CALIFORNIA STATE LIBRARY

Parts Complete—34 Pages. Part I—Telegraph News Sheet—10 Pages.

The Times

LOS ANGELES

For Liberty and Law, Equal Rights and Industrial Freedom

YEAR, $9.00. | One Month, postpaid, 75 Cents. Three Months, postpaid, $2.25. WEDNESDAY MORNING, SEPTEMBER 18, 1912. PRICE: | Single Copies, on Streets and Trains, 5 Cents. Per Month, per Copy, Delivered, 5¼ Cents

...IVAL OF LOOT.

...Are Helping ...selves.

...ion Ranch and ...Southern Sonora ...Dried Out.

...ying to Convert ...Billion Into ...Money.

...the Trail of In- ...Fleeing Toward ...Juarez.

RAY OF HOPE.

Mexican Army Ordered Not to Take Life of American—O'Gorman Works on Case.

[By Federal (Wireless) Line to The Times.]

NEW YORK BUREAU OF THE TIMES, Sept. 17.—[Special Dispatch.] The fate of young John Devine, an American soldier of fortune, who sent a smudgy post card from Mexico telling his father of his sentence to death in the Mexican army, is still uncertain. Today the Mexican government notified Senator J. A. O'Gorman, through official channels in Washington, that if Devine is alive, he will not be executed. The wires are down in many places but all posts where there is communication have been told not to kill Devine.

"No news is good news," said Peter Devine, wealthy contractor, and father of the young adventurer today. "I will find Johnny alive, I am certain. He is too resourceful to be shot. He would find some way out of it as he was able to send us the postal card. Besides, he is a Catholic and these are privileged with the Mexican army. When a man is to be shot even savages allow him privileges and some priest would have to attend him at death. That priest would have notified his parents, whose sorrows would have somewhat tempered, knowing that he died making his peace with God. While the days pass without any word I grow more confident."

Senator O'Gorman is wiring again to learn Devine's fate. The Senator and Peter Devine have been friends since boyhood.

TOO MUCH POPULARITY.

Demands for Mme. Nordica on the Stump Cause Her Husband to Drop Candidacy for State Senate.

[BY DIRECT WIRE TO THE TIMES.]

TRENTON (N. J.) Sept. 17.—[Exclusive Dispatch.] Residents of New Jersey will not, after all, have the opportunity of hearing Mme. Nordica sing or speak unless they pay regular box-office prices or happen to be on her invitation list.

Mme. Nordica is the wife of George K. Young, a broker, with offices in New York, who was a candidate for State Senator, and his wife had announced her intention of taking the stump in his behalf. She had planned to deliver a short address and then sing. Immediately there came such a flood of demands that to avoid embarrassment her husband today dropped out of the race.

Double Trouble.

ON TRAIL OF GAYNOR.

New York Alderman Files Suit.

Woes of Mayor of Metropolis of Western Hemisphere Multiply.

A Minister Suddenly Goes Crazy in the Office of the Executive.

Divine Enters Gotham's City Hall to "Exorcise Evil Spirits."

[BY DIRECT WIRE TO THE TIMES.]

NEW YORK BUREAU OF THE TIMES, Sept. 17.—[Exclusive Dispatch.] The summons in a libel suit begun by Alderman Henry Curran against Mayor Gaynor for $100,000 was served on the Mayor today. In addition a minister went crazy in the Mayor's office today.

The suit is the outcome of the letter written by the Mayor to Alderman Curren on September 9 in reply to one from Mr. Curran asking the Mayor to appear before the Aldermanic Investigating Committee as a witness. The Mayor said in his letter to the Alderman that he was obliged to speak plainly to him, and that he refused to ally himself with Mr. Curran in any effort to discover wrongdoing in the police department.

Then the Mayor referred to the "miserable grafting carried on by members of the Board of Aldermen in respect to the licensing of news standing and the like throughout the city." The Mayor told about this kind of "grafting" and recited some of the efforts he had made to put a stop to it.

IN THE COMPLAINT.

The complaint says that the statements made by the Mayor in his letter meant that Mr. Curran did not intend to do his duty as a member of the Board of Aldermen and that Mr. Curran was "a grafter and caused money to be illegally obtained and extorted from the applicants for news stands as a consideration for his indorsing his consent to the grant of such license, and that he shared in such extortion money, that the plaintiff published false statements regarding his interview with the defendant, and that the plaintiff and other members of the said committee of the Board of Aldermen were not performing and did not intend to perform their duty as such committee and make an honest and non-partisan investigation into the police department and said statement was so understood by all the persons who read it."

SUDDENLY INSANE.

The Rev. William Morrison, secretary of the inebriety board and police chaplain, who has been acting queerly about the City Hall for several days, was taken from Mayor Gaynor's office to Bellevue Hospital today, and is now under the care of Dr. Gregory in the psychopathic ward there. Dr. Morrison called upon the Mayor this afternoon at the City Hall and had a talk with him. He talked incoherently and it was suggested that he go to Bellevue Hospital for treatment. He replied that he would go anywhere to get rid of the evil spirits that were following him.

It could not be learned at the hospital tonight just what caused Dr. Morrison's breakdown, but it was said that he has been acting queerly ever since he suffered from sunstroke this summer.

Locullian.

PACKERS CUT OUT SPARKLING WINE.

CHAMPAGNE WILL BE MISSING FROM CHICAGO BANQUET.

High Cost of Living, Which Will Be Main Topic of Discussion at Three Days' Convention, Given as Cause by Hotel Proprietor for Self-Denial of Delegates.

[By Federal (Wireless) Line to The Times.]

CHICAGO BUREAU OF THE TIMES, Sept. 17.—[Special Dispatch.] Pity the poor packers. Emaciated, shadows of their former selves, starving and thirsty, they must do without their champagne. It is not even known if they will have plebeian beer.

With this tearful opening, it may be said that the delegates to the American Meat Packers' Association, who are due to gather in convention in Chicago on October 14, 15 and 16, are to have a banquet. And in the menu of that banquet, champagne, formerly one of the staple articles of discourse, will be missing. The high cost of living is given as the cause, although the hotel proprietor smiled a sardonic smile when he gave out the information. Otherwise, the feast will be as in former years.

The same angle, "the high cost of living," will be the main discussion by the orators of the packing-houses at their business sessions

Brother of Mrs. Szabo Arrives to Avenge Her Death.

Mrs. Rosa Szabo,

Whose death in Greenwood Lake has resulted in a charge of murder against Attorney Burton W. Gibson of New York, who is shown in the lower picture nonchalantly reading a newspaper article about himself. He was arraigned yesterday and was given until September 30 to plead.

Juno.

STOCKINGS BIGGER THAN EVER.

ATHLETICS ARE DEVELOPING FINE RACE OF WOMEN.

Not Only Larger Feet but Stronger Limbs in Washington and New York Cause Manufacturers to Increase Measurements, and Please President of Mothers' Congress.

[BY DIRECT WIRE TO THE TIMES.]

WASHINGTON BUREAU OF THE TIMES, Sept. 17.—[Exclusive Dispatch.] Young women of New York and Washington have bigger feet than those of any other city in the world. This news leaked out here today and Mrs. A. A. Birney, president of the local organization of the Mother's Congress, is greatly pleased about it and believes these two cities should be proud of it.

"Bigger feet and strong, hardy muscles, are at last coming to our pretty young women," said Mrs. Birney this afternoon. "I am greatly pleasure. Such strong, athletic girls speak well for the future of the race that is developing on this North American continent. I wish other parts of the country were blessed as are Washington and New York in this matter."

KEEPS MILL OWNERS BUSY.

It is being whispered that department stores in Washington and in New York, too, are being greatly inconvenienced by the change that is taking place in the young women. It is said these stores have asked stocking spinners in New England to add three sizes larger to their measurements, not only in the feet but also in the calves. Stocking salesmen who have come to Washington lately contend that the young women here have abnormally large muscles in the lower parts of their limbs due to athletic stunts. It will cost manufacturers about $300,000 for larger forms on which to weave bigger stockings than have ever been women in the history of stockingdom.

PROUD OF THEM.

"Expensive to the stocking makers," said Mrs. Birney, "biggest stockings in the world's history. These are small matters. After a moment's thought you will see that this is an epoch in woman's evolution. The modern athletic girl is bringing about a regeneration of her kind. I am proud of these big-footed girls with their strong, virile limbs.

"I am glad the tiny-footed, delicate limbed creature is about to pass from us. She is a pretty thing to look upon in her way. She is wistful and dreamy-eyed, but as a mother and a genuine companion she generally makes a gloomy failure. I am glad the stocking manufacturers are going to recognize improvement in womenkind by spending $300,000."

Blue Danube.

ROMANCE OF MRS. SZABO AS TOLD BY HER BROTHER.

[BY DIRECT WIRE TO THE TIMES.]

NEW YORK BUREAU OF THE TIMES, Sept. 17.—[Exclusive Dispatch.] Franz Menshik, brother of Mrs. Menshik Szabo, arrived here from Vienna today. He says he was confident that his sister had been murdered and that he would do everything in his power to avenge her death.

The young man is an official in the postoffice at Vienna. "My sister," declared Franz Menshik, "was 21 years old when she fell in love with Count Vila Szabo. He was a man of high social standing and my sister a concert hall singer. When Count Szabo spoke to his family of his love they could not hear of the match. So he left the army and came to New York and a little later he sent for Rosa to come to him.

She sailed to New York and married him. For three years she continued to write us and then for eleven years her letters stopped coming. Last January, I got a letter from her saying that she had saved $10,000 and asked our advice about investing it. The next we heard was that she had died in a strange way and the Austrian Consul at New York was investigating her death."

MRS. GIBSON IN CELL.

Attorney Accused of Murder Is Arraigned After Greeting Newspaper Men in Courtroom Cheerfully.

[By Federal (Wireless) Line to The Times.]

GOSHEN (N. Y.) Sept. 17.—[Special Dispatch.] Mrs. Burton Gibson arrived at Goshen today and was allowed to see her husband. Mrs. Gibson was chatting with her husband in his cell when Special County Judge Royce and Dist.-Atty. Rogers of Middletown arrived, and Gibson was arraigned.

Mrs. Gibson accompanied her husband in the courtroom, and Dist.-Atty. Rogers made application to have the hearing adjourned until September 30. Mr. Gibson said: "That is satisfactory to me," and it was so ordered. Gibson asked Judge Royce if he could have all his witnesses from the Greenwood Lake district subpoenaed for the examination, and the judge gave orders to the clerk of the court to have this done.

Rogers stated in the matter of wit-

(Continued on Second Page.)

Catastrophe.

THIRTEEN PERSONS KILLED IN ENGLISH TRAIN WRECK.

[BY CABLE AND A. P. TO THE TIMES.]

LIVERPOOL, Sept. 17.—Thirteen persons were killed and fifty injured by the derailing tonight of the express from Chester to Liverpool at Ditton Junction, eight miles from Liverpool.

The train had passed over the long bridge spanning the Mersey and was running down the incline leading to the junction when at the cross-over points the engine jumped the rails and crashed into the buttress of a bridge spanning the line.

The coupling of the car next the engine parted and the train of nine cars sped on to the station. The leading cars crashed into the platform and were wrecked. The first car was overturned and caught fire and was soon consumed. Several bodies in this car were cremated.

Rates.

TREASURY TO RESCUE.

To Bank Money to Move Crops.

Secretary Will Deposit Fifty Millions to Keep Grain on the Go.

New York Clearinghouse Shows Only a Small Surplus on Hand.

But Uncle Sam Will See to It that the Urbanites Get Their Cereals.

[BY DIRECT WIRE TO THE TIMES.]

NEW YORK BUREAU OF THE TIMES, Sept. 17.—[Exclusive Dispatch.] Announcement from Washington that the Secretary of the Treasury intended to deposit $50,000,000 in the banks of the country to assist in the movement of the crops and relieve the tension on money already caused by the financing of the record-breaking crop caused a bull market on stocks today. The situation is not acute, but money rates have advanced.

In New York call money ruled at about 5¼ per cent., while reports from Chicago quote 5½ per cent. as the going rate.

IN THE DARK.

Nothing of the Treasury Department's plans had been heard by the most important bankers in Wall street up to a late hour this afternoon. That some action of this sort will be taken if the money situation becomes really acute is generally expected, but the understanding is that the New York banks will get none of the government money and that the country banks will get it only in the event money becomes a very stiff market at 6 per cent.

Money held very strong here. Call funds opened and ruled at 5 per cent. Time money was marked up to 5¾ per cent. by some of the bankers. Loans at 5½ per cent. are in demand and hard to get. That we are to meet with competition in the London gold market was shown by the fact that Germany, Turkey and India took over $8,000,000 gold out of the Bank of England today.

TO MOVE CROPS.

Reports of an impending money stringency have been reaching the Treasury Department officials at Washington for some time. It is no small matter to finance a crop estimated to be worth $10,000,000,000. This immense crop is now being harvested and the farmers in the spring wheat country in the Northwest are selling their grain freely because most of them are in need of ready money. This means a heavy run on the banks in that vicinity.

FARMERS IN AUTOS.

In the Southwest, where the farmers, who are riding around in touring cars and are financially able to hold on to their crops in the expectation of better prices, the banks have not had such a strain. Recent reports from the larger money centers of the West as furnished to the Treasury Department, show a decrease in cash reserves and the movement of a 3,000,000,000 bushel corn crop is yet to be financed.

SURPLUS ON HAND.

The report of the clearinghouse institutions shows only a small cash surplus on hand. So far the subtreasury has taken from the New York banks $4,337,000, with three days remaining of the week for which the statistics of the statement of averages are to be published Saturday. This would indicate rather clearly that the money market will not derive much consolation from the forthcoming bank exhibit. The gold secured in Paris yesterday will be of little value in protecting the small surplus reported by the clearinghouse institutions last Saturday. There may be a further reduction in the loan item through a shifting of credits and a transfer of loans abroad, but there is little in the present situation to justify any expectation of much relief during the present week.

The high rates for call money at this center may attract some funds from the interior, but on call today opened at 5 per cent. with most of the renewals at that rate and subsequently hardened to 5¾ per cent. There has been a good demand for four months' money which would carry the borrowers over the turn of the year at 5½@5¾ per cent. but the inquiry for loans for other periods has been only moderate.

CROPS ARE VALUED AT TEN BILLIONS.

[BY A. P. NIGHT WIRE TO THE TIMES.]

WASHINGTON, Sept. 17.—As the result of reports of impending money stringency necessitating the deposit of government funds in national banks to finance the estimated ten billion dollar crop now being harvested, Comptroller of the Currency Murray is watching the condition of banks as shown by the call of September 4.

Reports from New York, Chicago and St. Louis do not indicate a condition as good as on June 14, the date of the previous call.

Flashes and Kernels.

...in The Times This Morning.

CONDENSED AND CLASSIFIED.

...—PAGES—PARTS

...plan to have a salt water system established to prevent a repetition of the Ocean Park fire in their city. They assert that the money saved on insurance premiums would soon cover cost of building.

California gas and electric men are holding their annual convention in San Diego. A Stockton man will probably be elected president at a business session to be held this afternoon.

Pasadena Socialists are up in arms because they have been forbidden to hold meetings in the city parks, and a monster petition will be presented to the Council asking for a revocation of the order.

PACIFIC SLOPE. Christopher Diehl, a veteran Mason, whose writings on Masonic history and law are read throughout the world, died yesterday at Salt Lake City in his eighty-second year.

Mayor Rolph of San Francisco was yesterday given authority by the Superior Court to try Police Commissioner Spiro and Fire Commissioner Donohue, under charges preferred against them, and which leg to their suspension recently.

A Japanese educator in an interview at San Francisco said the suicide of Gen. Nogi was a mistake, if intended as a mark of devotion to the Emperor. He said Nogi was the last of the old order in Japan.

Ex-President Roosevelt spoke yesterday at Tucson and Phoenix, and is booked to appear today at Albuquerque, N. W.

William J. Bryan at Pueblo, Colo., yesterday excoriated ex-President Roosevelt, declaring that Roosevelt's plank on corporation control is a step toward Socialism, and the most dangerous plan ever presented to the American people.

Secretary of State Jordan yesterday said he has formulated a plan which he believes will be acceptable to all regarding the placing of names of electors on election ballots.

The State Highway Commission will on Saturday hear arguments in favor of changing the route of the State Highway from San Francisco south to a coast boulevard.

Leslie Rinnard, college graduate and former Los Angeles newspaper man, was yesterday sentenced to prison in Livingston, Mont., for forgery.

Rev. A. A. Hull, whose ministerial license was canceled by a church committee, says the action of the committee was illegal, and that he will fight to retain his pastoral standing.

The Oregon Progressive State Convention yesterday nominated Presidential electors, candidates for United States Senate, Congress and State Secretary, and adopted thirty-seven pages of confession of faith without reading the confession.

GENERAL EASTERN. Gov. Marshall and wife of Indiana yesterday visited the old Marshall homestead in Missouri, where a neighbor reminded the Vice-Presidential candidate of his plum-picking excursions in early years.

The Republican National Committee meets today at New York to purge itself of six members alleged to be disloyal to President Taft.

A detail of two thousand men from the naval training school at North Chicago left yesterday for Philadelphia to go aboard the Philadelphia on their initial assignment.

A general strike of waiters and cooks of New York restaurants and hotels is planned to begin on election night, unless the unions are recognized and their demands granted.

The Democratic National Committee yesterday rigged up a political game to defeat former Senator James Smith in the Senatorial race in New Jersey, and also decided to make a bluff at carrying Pennsylvania for Gov. Wilson in November.

As one result of the establishment in Chicago of vocational training schools for high school boys, the same plan has been adopted by various Middle Western cities.

FOREIGN. Col. Sosa, with Federal troops, yesterday overtook the rebel band commanded by Emilio Campa, and a battle is in progress.

Officials continue to deny that the rebel leader Orozco has been captured, but extradition proceedings have been filed against Col. Pascual Orozco, Sr., who is charged by the Mexican authorities with murder.

Gen. Aubert has driven the rebels out of San Francisco, a suburb of Ojinaga, and has sent cavalry in pursuit of the insurrectos, who are fleeing up the Rio Grande toward Juarez.

Thirteen persons were killed yesterday in a railway wreck near Liverpool, England.

FINANCIAL. The stock market in New York yesterday witnessed an old-time bull movement, with a general advance in the general favorites. The drain of gold to England continues, but the statement of the export trade of the United States for the last eight months shows that exports exceeded those for the same period a year ago by $135,000,000.

Wheat futures developed unexpected strength on the Chicago Board of Trade yesterday, because of the limited supply of grain of the contract grade.

Statecraft.

GOOD INDIAN? WILSON JOINS.

Professor Takes the Pledge of Sioux Tribe.

Candidate Insists He Is Not a Dead One.

Student Life in America Is Criticised by Him.

[BY A. P. NIGHT WIRE TO THE TIMES.]

SIOUX CITY (Iowa) Sept. 17.—Gov. Woodrow Wilson became a "good Indian" today with the proviso, however, that he was not as a consequence "a dead Indian." The Democratic candidate was made a member of the Tribe of the Sioux, a municipal organization, presented with a diamond pin and publicly initiated.

TAKES THE PLEDGE.

The Governor took the following pledge set before him by the Tribe of the Sioux:

"On the sacred tomahawk and pipe I solemnly and sincerely promise and vow that henceforth and forever I shall endeavor to be a 'good Indian' whether successful or unsuccessful in the quest of the moose or any other game, and that no matter how exalted my station in life I shall neglect no opportunity to contribute to the welfare of the Tribe of the Sioux."

The Governor made a brief response, declaring that he was embarrassed in accepting the pledge only in that he wished to waive the adage that "the only good Indian is a dead Indian," both with reference to himself and his fellow braves in Sioux City.

The candidate, addressing the students of Morningside College, argued that student life was not taken seriously enough in this country, as compared with Europe.

Gov. Wilson later motored to the fair grounds to deliver his principal address of the day.

FROM THE HOUSETOPS.

Law Requiring Newspapers to Reveal All Their Business Affairs Is Now Effective.

[BY A. P. DAY WIRE TO THE TIMES.]

WASHINGTON, Sept. 16.—Postmaster-General Hitchcock has issued instructions for carrying into effect the new newspaper and periodical law, first returns under which must be made by October 1.

The law requires that publishers shall file on the first days of April and October of each year, both with the Postmaster-General and with local postmaster, under penalty of denial of the use of mails, a sworn statement of the names and addresses of the owner, publisher, editor, managing editor, and business manager of their newspapers and periodicals.

Religious, fraternal, temperance and scientific publications are excepted.

For a corporation the names of the holders of more than 1 per cent. of the stocks, bonds and other securities must be given, and in the case of daily newspapers a statement of the average paid circulation for the preceding six months is required.

All editorial or other reading matter appearing in a newspaper or magazine for the publication of which pay is accepted or promised, must be marked "advertisement" under penalty of a fine of not less than $50 or more than $500.

MUST FISH OR CUT BAIT.

National Committee Meets Today to Purge Itself of Six Members Alleged to Be Disloyal to President.

[BY A. P. NIGHT WIRE TO THE TIMES.]

NEW YORK, Sept. 17.—The special meeting of the Republican National Committee, called to take action in the case of members who are suspected of Roosevelt leanings, will be held here tomorrow.

Chairman Hilles, who issued the call, declined to give the names or number of the National Committeemen against whom charges of disloyalty have been made, but other officials at national headquarters said that six men have been labeled "suspects." Those men will be called upon either to declare themselves for President Taft or to resign. In case they do neither, they will be expelled, according to Mr. Hilles, and the committee will elect Taft men in their places.

WITH COMPLIMENTS OF BRYAN.

Commoner Declares Roosevelt Plank on Corporations a Step Toward Socialism and Dangerous.

[BY A. P. NIGHT WIRE TO THE TIMES.]

PUEBLO (Colo.) Sept. 17.—Denunciation of Taft and Roosevelt was the chief feature of Bryan's speech at the Colorado State Fair here today. He referred to President Taft as an "aristocrat by birth and enviroment," and that later associations with the interests had developed his aristocracy.

Roosevelt would have been satisfied with the Republican party had he been nominated, said Bryan.

"A year ago Roosevelt never raised a hand to help La Follette in his fight with Taft," added Bryan, "and La Follette is a thousand times better reformer than Roosevelt ever was.

Roosevelt's demand for a commission to regulate corporations, Bryan characterized as the most dangerous plan ever presented to the American people.

"It is a step toward socialism," he declared, "and by placing complete power in the hands of a few men it would give the predatory interests still more powerful incentive to enter politics and elect a President."

RAIN-IN-THE-FACE.

FOR HIRAM AND INDIAN.

[BY A. P. NIGHT WIRE TO THE TIMES.]

BLOOMINGTON (Ill.) Sept. 17.—A drizzling rain, which Gov. Johnson encountered today on the early part of his second day's tour of Illinois, interfered with his programme. When the Governor began to speak at Lincoln, young Chief Rain-in-the-Face and about twenty bucks and squaws, dressed in their fine feathers, and with faces smeared with paint, rushed over to the train from a Wild West show camped near the railroad. By the time the train pulled out, all of them not only had rain in their faces, but their clothing also was soaked.

Lincoln As He Looked When President.

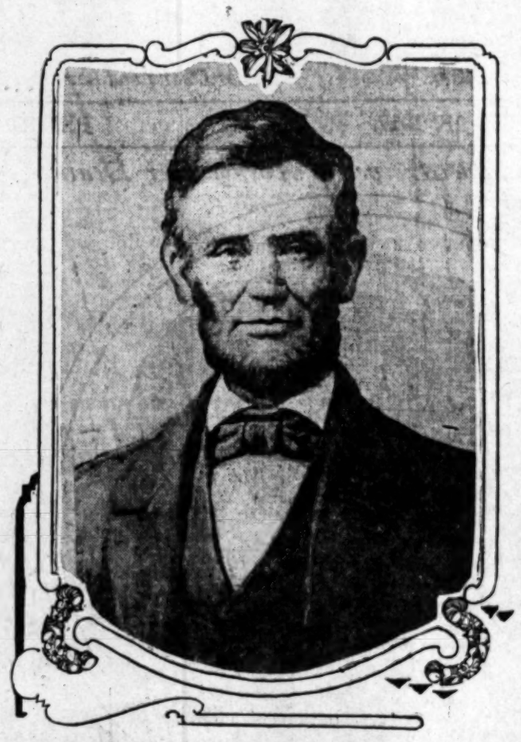

Portrait of Lincoln by A. J. Conant.

A. J. Conant, the noted painter, now in his ninety-second year, and who has occupied the same studio, at No. 51 West Tenth street, New York, for forty years, has just finished what he says will be his last picture, a portrait of Lincoln as he looked when President.

To Memory Precious.

MASTER'S LAST PAINTING IS MARTYRED PRESIDENT.

[BY DIRECT WIRE TO THE TIMES.]

NEW YORK BUREAU OF THE TIMES, Sept. 17.—[Exclusive Dispatch.] A. J. Conant, New York's oldest painter, now in his ninety-second year, and who has occupied the same studio in the old Tenth-street studio building, No. 51 West Tenth street, for forty years, has just finished what he says will be his last picture, a portrait of Lincoln as he looked when President.

THREE YEARS' TASK.

Mr. Conant, who painted the famous "Smiling Lincoln," which was sold for $3700 to Thomas B. Clarke at the Peter A. Schemm sale in this city in March, 1911, conceived the idea three years ago of painting the lineaments of Lincoln after the responsibilities of the Presidency had settled upon him. It took him three years to complete the task, which was retarded by his growing feebleness. His marvelous memory, undimmed by time, stood him well. He had known Lincoln personally, both in Springfield, Ill., where in 1860 he painted the "Smiling Lincoln," and in Washington, where during the Civil War he had commissions to paint many Cabinet officers and notables of the day.

THE HISTORICAL LINCOLN.

The painting represents the historical Lincoln as the world likes best to imagine him, with care of office ground deep into his face.

Statistics and Straws.

GIVE TAFT A MAJORITY OF ELECTORAL VOTES.

Non-Partisan Analysis Finds Him to Have Two Hundred and Ninety Ballots, or a Great Many More Than Enough to Win—That Roosevelt Doesn't Even Hope to Land Is Said to Be Conceded by Eastern Managers.

[BY DIRECT WIRE TO THE TIMES.]

NEW YORK BUREAU OF THE TIMES, Sept. 17.—[Exclusive Dispatch.] President Taft's friends it is learned at Republican national headquarters, are in constant, almost hourly, communication with him over the long-distance telephone to Beverly. Not an hour passes, it was added, in which Chairman Hilles of the National Committee does not communicate the situation all about the country as reflected in reports to him about the President. When the President arrives in New York next Tuesday, Chairman Hilles is to submit all of these reports for consideration to the President.

THE NEWS THEY BRING.

Very many friends have visited the President at Beverly within the last few days and they returned to national headquarters tonight fully impressed with the notion that Roosevelt is to gain from the Republican party 25 per cent. of its vote in 1908 and furthermore is to gain from the Democratic party 15 per cent. of its vote in that year. In other words, the President and his campaigners are relying upon arbitrary figures for their calculations as to the support Roosevelt is to receive on election day in all of the States. They believe, according to the President's personal friends and according to Chairman Hilles and his friends, that these arbitrary figures will give President Taft 290 votes in the Electoral College when only 266 are necessary to reelect him.

BASIS OF CALCULATION.

The President's calculations and figures submitted to him by Chairman Hilles, it is learned, are based on a total vote this year of 16,000,000, whereas the total vote for all candidates in 1908 was 14,888,442.

The President sent word tonight to Chairman Hilles and all national campaigners interested in his cause that from this time on the business prosperity of the country which appeared to have an accelerating momentum would become a telling factor in the campaign. In other words, Mr. Taft and his advisers, chief among them Chairman Hilles, believed tonight that President Taft is daily gaining and that the average voter by election day will appreciate the real facts of the situation. Roosevelt campaigners in their wildest moments of confidence, it is asserted, have never believed that Roosevelt would receive more than 3,000,000 votes. They have contented themselves with the remark: "We do not expect to elect our man and President Roosevelt is well aware of the fact; but we do expect to eat into the vitals of all Republican State organizations and eventually to eat into the core of the Republican national organization, and between the closing of this campaign and 1916 to absorb or annex the remnants of the Republican party so Roosevelt will be nominated in 1916."

EXPERT OPINION.

The most experienced campaigners in the Republican, Roosevelt and Wilson camps tonight stated that from their reports Roosevelt's Bull Moose movement is not bursting with enthusiasm at this moment. They believe the Roosevelt movement was a single-man movement; that in the event of Roosevelt's death at any moment the Bull Moose movement would go to pieces. It may be stated that Col. Roosevelt wholly appreciates this situation, for it is known that his closest advisers fully agree with the declaration that in the event of Roosevelt's untoward retirement as head of the Bull Moose movement, it would collapse. The Bull Moose movement, from a national standpoint, it was declared, is without spontaneity. It requires pumping of hot air constantly to keep it up to the inflation point and as time goes on this pumping hot air will be ineffectual.

The Wilson campaigners insisted tonight that from all their reports their candidate is to receive 9,000,000 votes; that Taft would receive 5,000,000 and Roosevelt 2,000,000.

However, all these estimates were to a certain extent the result of personal predilections, but notwithstanding that fact both Republican campaigners and Democratic campaigners wanted to wager houses and lots and all that sort of thing tonight that Roosevelt would be a bad third in the race.

FROM THE PRESIDENT.

Finally, President Taft, it was learned, sent word tonight to Chairman Hilles and his associates that the Republican national campaign would hourly improve and that he was exceedingly confident of re-election, and then the President wound up his message with this remark over the long distance telephone:

"You will find before election day that Roosevelt will run a bad third and that the Republican party in this fight will nail Roosevelt's skin to the barn door."

POLICEMAN DIES.

BISBEE (Ariz.) Sept. 17.—Policeman Valle of Naco, Sonora, Mexico, who was shot Sunday night at a dance in celebration of the Mexican Independence Day at Naco by Private Brown of Troop G, Fourth United States Cavalry, died in a hospital in the Mexican town today.

Political.

JORDAN THINKS HE'S GOT IT.

Secretary Hopes Ballot Plan Will Satisfy.

May Classify the Bull Moose as Republicans.

Says Final Action Depends on the Convention.

[BY DIRECT WIRE TO THE TIMES.]

SACRAMENTO (Cal.) Sept. 17.—[Exclusive Dispatch.] While Secretary of State Jordan will say nothing on the subject beyond that he "will do the proper thing agreeable to all concerned," it is generally believed that both the Bull Moose and the Taft Republican electors will go on the ballot under the general head "Republican."

Jordan says he has gotten legal advice upon the subject from those who have made a close study of the Presidential primary law and that the plan he has tentatively adopted will be entirely proper and will abolish any need for post-convention litigation.

NAMES ROTATE.

Under the new law, the precedence of elector-groups rotates in each of the eighty Assembly districts, beginning with the first. In the First District, for instance, the Wilson electors may go first, depending on the name of the first elector, whether it begins with a letter close to the beginning of the alphabet; or it may be the Socialist electors. In any case, the Second District will then show some other group first and the Third still another, and so on.

Under this arrangement, no real advantage is given any party or division of a party, Jordan says, and he appears to be of the opinion that giving both Roosevelt and Taft electors place upon the ballot as Republicans will be agreeable to the Bull Moose as well as to the Republicans.

His final action, however, Jordan said today, would depend entirely upon the ultimate outcome of next Tuesday's convention.

Confusion.

ELECTION LAW DISMAL FAILURE.

RESULT OF LAST WEEK'S PRIMARY IS STILL IN DOUBT.

Confusion Worse Confounded Reigns in Political Circles in Washington Because of Freak Statute that Is Being Anathematized by All Parties.

[BY DIRECT WIRE TO THE TIMES.]

TACOMA (Wash.) Sept. 17.—[Exclusive Dispatch.] Though a full week has elapsed since the Washington primary election, neither Republicans nor Democrats know who the nominees are for most of the State offices. The Republicans renominated Gov. Hay over a single opponent. The Democrats had seven candidates for Governor.

Incomplete returns from thirty-two counties show Lister of Tacoma, Todd of Seattle and Superior Judge Black of Snohomish to be running neck and neck. Tonight, Black seems thirty ahead on returns received, but no returns are available from seven counties, including three populous west side counties. Lister and Todd are in conference here.

Nominations of both parties for Lieutenant-Governor, Treasurer, Auditor, Land Commissioner and Superintendent of Education are in doubt. Republican nominees for Attorney-General and Insurance Commissioner seem settled by decisive majorities. Where four or more candidates are running, primary law requiring first and second choices, ballots without both shall be thrown out. If no candidate receives 40 per cent. of first choice ballots then the one receiving a plurality of first and second choices counted together, is nominated. Yet, returns show much discrepancy between numbers of first and second choice votes.

Seattle election judges told Todd that they supplied many second choices, as ballots were counted rather than to disqualify scores of voters. They supplied second choices indiscriminately on tally sheets without marking the ballots. This means that every Democratic ballot in the State must be recounted unless the official result is decisive, which seems impossible.

The law does not specify that county canvassing boards shall meet. The State Canvassing Board meets next week. The law has many other faults. Both parties are anathematizing it. Both four years ago and now, some weak first choice candidates are nominated by massing of second choice votes. The law is certain to be radically amended by Legislature, including provision for quicker official canvassing.

BUYS WASHINGTON HOUSE.

Mrs. Frederick Grant Will Visit in Russia But After That Will Spend Winters in National Capital.

[BY DIRECT WIRE TO THE TIMES.]

WASHINGTON BUREAU OF THE TIMES, Sept. 17.—[Exclusive Dispatch.] Mrs. Grant, widow of Gen. Frederick Dent Grant, will join the Washington colony of the widows of famous men and will in future make Washington her winter home. Mrs. Grant recently purchased the residence at No. 1711 New Hampshire avenue. She has taken possession of the house, but does not expect to spend this winter here. She has made arrangements to be with her daughter, the Princess Cantacuzene, at her home in St. Petersburg next winter.

REPUBLICAN HARMONY.

MADISON (Wis.) Sept. 17.—[By A. P. Night Wire.] Utmost harmony marked the temporary organization of the Republican platform convention today. State Chairman Henry Krumrey paid a tribute to Senator La Follette, which created an enthusiastic demonstration.

ROMANCE OF MRS. SZABO.

(Continued from First Page.)

nesses residing outside the State, the defendant may have a commission appointed to go to the homes of these witnesses and take their depositions in the event that they refuse to come to this State to testify. Gibson appeared to be pleased that his wife had come to the jail today, and when he entered the courtroom he had a cheery "Good morning" for the newspapermen, with whom he has become well acquainted since his arrest.

Mr. and Mrs. Gibson had dinner together in his cell. It was brought in from a near-by boarding house. Mrs. Gibson, when asked her opinion in view of her husband's conduct with Mrs. Szabo at Greenwood Lake, replied that she believed her husband would establish his innocence of the whole affair. Gibson insinuated this morning before the arrival of his wife that every penny of the funds he handled of Mrs. Szabo would be refunded at the proper time.

BROTHER BRINGS CERTIFICATE.

Mrs. Szabo's Mother Is Declared to Have Died Two Years Ago and Could Not Have Signed Document.

[BY A. P. NIGHT WIRE TO THE TIMES.]

NEW YORK, Sept. 17.—The arrival of the steamer Kaiser Wilhelm II with Franz Menschik aboard was awaited with eagerness today by Dr. Fritz Fischerauer, the Austrian Consul, and the detectives who have been investigating the death of Menschik's sister, Rosa Menschik Szabo, while boating on Greenwood Lake last July.

Menschik was expected to have with him official documents which Dr. Fischerauer thinks will furnish evidence in the examination of Burton W. Gibson, Mrs. Szabo's lawyer, who is locked up in the Grange County Jail at Goshen, N. Y., on a charge of murdering Mrs. Szabo.

Foremost in importance among these documents is the certificate of death of Mrs. Petronella Menschik, Mrs. Szabo's mother. Dr. Fischerauer alleges that Mrs. Menschik died in Vienna in 1910, and upon this assertion brands as forgery a waiver attached to the will, purporting to have been signed by Mrs. Mensohik a few days after Mrs. Szabo's death.

During the forenoon there was scheduled a hearing before Surrogate Fowler on Dr. Fischerauer's petition to have Gibson removed as executor of Mrs. Szabo's estate.

When Franz Menschik arrived he went to the Austro-Hungarian consulate where he deposited a death certificate showing that his mother had died in Vienna two years ago. Gibson declares that the mother is living, and some time ago he produced a waiver of citation that purported to be signed by her as beneficiary of Mrs. Szabo's estate, turning the property over to him.

ATTACHE GOES FREE.

Secretary to Panama Legation Accused of Abduction, Is Discharged from Custody.

[BY A. P. DAY WIRE TO THE TIMES.]

NEW YORK, Sept. 17.—Harry Nolan, newly appointed Secretary to the United States Legation at Panama, who was arrested recently on a charge of abducting a Scotch girl named Marion McVickar, the daughter of an inn-keeper of Glasgow, was discharged today by Magistrate Murphy on a motion of Prosecutor Reynolds, who stated that he was unable to procure the evidence necessary for conviction.

A technical charge of vagrancy against Miss McVickar will be dismissed.

JUST ONE HOPE.

Marshall Says Salvation of Country Lies with Democrats—Declares He Might Turn Socialist.

[BY A. P. NIGHT WIRE TO THE TIMES.]

HANNIBAL (Mo.) Sept. 17.—In his speech here tonight, Gov. Marshall of Indiana, Democratic Vice-Presidential candidate, said the hope of ending the rule of the political bosses lies in the success of the Democratic ticket.

Gov. Marshall reached Hannibal late in the day from La Grange.

The Governor lived in La Grange before the Civil War. He said the high protective tariff was turning the country over to the Socialists, and added:

"I am not a Socialist, but if the time should come when I should have to make a choice between the aristocracy of the few and the socialism of the many, count me with the many."

HEALTH CAR EN ROUTE.

California Demonstrators of Hygiene Reach New Orleans on the Way to Washington.

[BY DIRECT WIRE TO THE TIMES.]

NEW ORLEANS (La.) Sept. 17.—[Exclusive Dispatch.] The health demonstration car of the Board of Health of California reached New Orleans Tuesday morning over the Southern Pacific, and shortly thereafter was switched to the yards of the Queen and Crescent, where it will be attached to a train for Meridian.

Those in charge of the car will lecture at Meridian and probably at Birmingham, Atlanta, Spartanburg and other points en route to Washington, where the representatives of the health boards of the various States in the Union will attend the International Congress on Health and Hygiene. The car was arranged under direction of Dr. F. W. Ainsworth, head of the California State Board of Health.

EXTENDS QUARANTINE.

The Lieutenant-Governor Signs Order for Citrus Protection—Several New States Are Affected.

[BY A. P. NIGHT WIRE TO THE TIMES.]

SACRAMENTO, Sept. 17.—Lieut.-Gov. A. J. Wallace today countersigned a quarantine order issued by the State Horticultural Commissioner to extend the quarantine against the citrus white fly from Florida and Louisiana, against which it has been operative since 1906, so as to include North and South Carolina, Georgia, Alabama, Mississippi and Texas.

The quarantine order which has been in effect since March 6, 1906, against Florida and Louisiana, covered the importation of all plants, shrubs, cuttings and fruits. The new order, issued today, will affect the same from all the additional States excepting fumigated shipments of fruit pits and orange seeds and all tomatoes.

Theaters—Amusements—Entertainments

BELASCO THEATER—
"The Gamblers is mighty good and strong. Full of 'punch' scenes . . . Orrin Johnson and Marguerite Leslie prove themselves fine artists." —Otheman Stevens in the Times.
HERE'S THE BIGGEST HIT of the season
Orrin Johnson and Marguerite Leslie with the Belasco company, present for the first time by a stock company, Charles Klein's powerful American play, The Gamblers
CROWDED AT EVERY PERFORMANCE. DON'T DELAY.

MOROSCO'S BURBANK THEATER—
Tonight and This Week Only—A Genuine Success
The Burbank stock company presents for the first time in the city Smith's recent New York comedy success,
"BOBBY BURNIT"
Three hours of nothing but laughter. Don't miss this new comedy.
Next Week's Important Attraction—Beginning
Return for a limited engagement of America's Most Distinct Young Actress
LAURETTE TAYLOR with the Burbank company in J. Hartley Manners' new play, "Barbara"
Reappearance of the popular Burbank leading man, PORTER EMERSON BROWN
ARE NOW ON SALE.

HAMBURGER'S MAJESTIC THEATER—
SECOND BIG WEEK—STILL CROWDED TO THE DOORS
Every Afternoon at 2:30—Every Night at 8:15
The Paul J. Rainey African Hunting Pictures
PRODUCED AT A COST OF $250,000. SEATS SELLING—ALL SEATS 25c AND 50c. Capacity Audiences at Every Exhibition. Get Your Seats.

SULLIVAN & CONSIDINE VAUDEVILLE
EMPRESS THEATER
The World's Standard of Popular Priced Vaudeville
La Petite Gosse
Motion Pictures of the G. A. R. Parade
3 LEAP YEARS
5 Other Big Acts
MATINEE EVERY DAY—10c, 20c and 30c. 1 BROWN STREET.

MASON OPERA HOUSE—
Broadway, between First and Second streets. Eves. 8:15. Mat. Wed. & Sat. 2:15.
Opening of the Season Seat Sale Tomorrow
One week only, beginning Monday, Sept. 23. Matinee Wednesday.
Liebler & Co. present Louis N. Parker's quaint comedy
"Pomander Walk"
With All Star English Company
For the First Time in Los Angeles. One Solid Year at Wallack's. Prices, 50c to $2. Special Wednesday matinee, 50c to $1.50.
Coming—JAMES K. HACKETT in "A Gleam of Dawn."

PANTAGES BROADWAY VAUDEVILLE—10c-20c
Matinees 2:30—Nights 7:10 and 9:
4 Marvelous Casters
Cantor's Merry Kids
JOHN P. RODGERS
6 Other Acts

NEXT SATURDAY, Sept. 21—Sunday, Sept. 22
MONSTER
German Volksfest
IN VENICE
Ancient German Village—The Event of the Year

BROADWAY, Between 6th and 7th—
Orpheum
THE STANDARD OF VAUDEVILLE
Coolest Spot in Town
DEWITT, BURNS & TORRENCE, "The Awakening of Toys." VAN BROTHERS, Harmony and Comedy. CESARE NESI, "The Young Caruso." Symphony Orchestra Concerts, 2 and 8 P.M. World's News in Moving Pictures. Every Night at 8, 10-25-50-75c. Boxes $1; Matinee at 2 DAILY, 10-25-50c.

66 HOME OF PROGRESSIVE VAUDEVILLE
CENTURY VAUDEVILLE
MAIN ST. BETWEEN 5TH & 6TH
44 Theaters in One. Princess Theatre. PERFORMANCE LEOPARD
And Eight Other Big Features
Two shows tonight, 7:30 and 9. Matinee Daily, 10c, 20c, 30c.

LAST TWO TIMES—At THIS AFTERNOON TONIGHT.
GREATEST SHOW ON EARTH. EVERYTHING NEW THIS YEAR
With the Added Attraction CLEOPATRA.
BARNUM & BAILEY CIRCUS
1910 Actors, 500 Performers, 1000 Horses. Hundreds of Trained Animals. Features Direct from Europe. Barnum's Music Co. Sells-Floto Prince as Clown of Clowns.

CLUNE'S GRAND THEATER—FORMERLY GRAND OPERA HOUSE
Exclusive Pictures, Novelties and Specialties
Complete Orchestra. Continuous Performance 2 P.M. to 11 P.M.
Prices, 10c and 15c; Loges 20c.

MOZART THEATER—Grand Avenue and 7th
EXCLUSIVE FIRST RUN PICTURES. The Home-Tried Artist, MADAM EDITH HUN.
"FRA DIAVOLO," with AUBER OPERA MUSIC. $10,000 AMERICAN FOTOPLAYER ORCHESTRA.
CONTINUOUS 1 TO 5 AND 7 TO 11. PRICES, 10c and 15c.

OSTRICH FARM—South Pasadena
Visited by 100,000 people every year and pronounced the most interesting on the Coast. South Pasadena cars. Round-trip tickets, 25c. Station—at P. E. Depot or city store, 212 So. Broadway.

ORATORICAL DUEL.

Bede and Harlan Successfully Refute Statements of Bull Moose, Congressman Scott Declares.

[BY DIRECT WIRE TO THE TIMES.]

CHICAGO BUREAU OF THE TIMES, Sept. 17.—[Exclusive Dispatch.] Managers of President Taft's western campaign say each day's reports convince them more and more of the wisdom of sending John Maynard Harlan of Illinois, and J. Adam Bede of Minnesota on the trail of Col. Roosevelt in the Far West. They say it is a fact which can be proved by anyone who wishes to make inquiry in those States that the meetings have been held that the audiences which turn out to hear Harlan and Bede are as large, if not larger, than those attracted by Roosevelt.

"From the day Bede and Harlan started to pursue Roosevelt at La Junta, Colo., one night, when they spoke to 1500 people at Pueblo, they have had large audiences everywhere. The enthusiasm created by Bede himself has been such that Congressman Scott, who is of Roosevelt's own district, who is at Roosevelt headquarters, telegraphed to headquarters: 'This headquarters is now satisfied with the reports from the Western States.'"

Openings on the Pacific Slope.

Initiative.

THOUSANDS OF SIGNATURES.

Of Death Penalty Be Shelved.

Gives More Grace Samaritans.

Way to Capital Los Angeles.

[BY DIRECT WIRE TO THE TIMES.] SACRAMENTO, Sept. 17.—A few supplemental petitions for the initiative provisions providing for the recall of judges, containing only a few, were received today in the Secretary's office, bringing the total of signatures on petitions up to approximately 32,000, about 10,000 short of a sufficient number to put the measure before the people at the next general election.

ALL ON THE WAY.

The Secretary of State has been unofficially informed, however, that a number of signatures on petitions circulated in San Francisco and Los Angeles are on the way now and will be in a day or two. In addition, tomorrow or next day many more will be considered valid and will effect the result of the measure upon the ballot at the general elections.

The general impression is reported to be that official opinion to the effect that if the $1,000 signatures be filed by September 17, fifty thousand of this year's general electors would be qualified to sign the 1914 ballot. The petitions which will find a place on the ballot at the coming November election, when coupled with the requisite number of signatures by August 17, will be in time for the elections of 1914.

MAYOR ROLPH.

Mayor's Executive Given Up by Officials Suspended.

[BY DIRECT WIRE TO THE TIMES.] SAN FRANCISCO, Sept. 17.—Mayor Rolph gave authority today by his attorney to try charges preferred by Frederick Churchill, his secretary, against Police Commissioner Biggy and Fire Commissioner Columbia, whom the Mayor suspended and who appealed to the courts.

The charges are based on a charge of violating the charter by reappointing employes whom the department dismissed after they had been accused of using their office up business for a competitor, in which he is interested. The Court granted them a writ of prohibition, restraining the Mayor from conducting the trial, the Mayor's demurrer to the writ was sustained today.

COOKING UP.

Lodi Grape Vineyardists Have Substantial and Early Offers.

[BY DIRECT WIRE TO THE TIMES.] LODI (Cal.) Sept. 17.—With the formation of the Lodi Co-operative Company to buy 10,000 tons at $8 and $7 a ton, it is throughout the local vineyard district that the market will see a rise in the price of grapes from the old of $5 wine grapes last night. The latest offer is a shade advance over the price the California Wine Association of $10 a ton are made in Fresno, but first-class brands at this figure.

Prices given for table grapes are very gratifying to the growers. In the eastern yesterday cars of Lodi brought $1100 per car.

"PEER."

Bill to Limit Activities of "Peerless Leaders"—Faces Trial on Charge.

[BY DIRECT WIRE TO THE TIMES.] SAN FRANCISCO BUREAU OF THE TIMES, Sept. 17.—[Exclusive Dispatch.] For years in San Quentin was the sentence imposed upon "Lord" Thomas B. Lipton, of British aristocrat, based merchants of this city, for transactions through the mails.

Sentence imposed by Superior Judge Hebbard of Oakland, between whom and Lipton had been convicted of $1000 from J. F. Clauson by fraudulent pretenses. Lipton is facing trial on another charge of same nature.

Lipton lived in Oakland for years with his wife and family, but left for Chicago, where he was married to a society girl. The children still believe in their father.

PROSECUTION.

Oakland Prosecuting Witness Dismissed at the Request of Lawyers.

[BY DIRECT WIRE TO THE TIMES.] OAKLAND (Cal.) Sept. 17.—[Exclusive Dispatch.] James Doyle, prosecutor of the preliminary charge against Yourscht, a Japanese, Doyle during a fight on the morning of a statement today in Assist. Dist.-Atty. Ed. R. Ladd.

Doyle was approached by the defendants he let the case go and he would have the hospital bills paid and to take the money, he said the bills were paid. He said he had collected.

Doyle had been summoned to the The physician says Doyle the witness of friends of Doyle refused to be blind came back for the Japanese used it.

THIRSTY NEIGHBORS.

South Pasadena Official Tells Railroad Commission Water Plant Shuts Down—Hearing Thursday.

[BY A. P. NIGHT WIRE TO THE TIMES.] SAN FRANCISCO, Sept. 17.—The State Railroad Commission received a complaint today from Ernest V. Sutton, chairman of the Board of Trustees of South Pasadena, stating that the Glendale Consolidated Water Company of that city had closed its plant and had left 104 water consumers unsupplied. The only explanation given by the company, said the complaint, was that water rates were too low.

The commission ordered a hearing in South Pasadena Thursday morning before Commissioner Edgerton. A formal notice, sent to the city officials and the water company, concluded as follows:

"Be it further ordered that if said Glendale Consolidated Water Company does not appear at said time and place, it shall be guilty of contempt of this commission, and subject to the penalties prescribed by the public utilities act."

GATES STRONG ON SCENERY.

Arguments Favoring Change of State Highway to Coast Boulevard to Be Heard Saturday.

[By Federal (Wireless) Line to The Times.] SACRAMENTO (Cal.) Sept. 17.—[Special Dispatch.] Arrangements have been completed by the State Highway Commission for a hearing next Saturday, at which proponents of the so-called coast boulevard from Ventura to San Pedro will be given an opportunity to present their arguments in favor of changing the route of the State highway down the State from San Francisco so as to skirt the ocean shore. This delegation will be headed by State Senator Les Gates, who will ask the commissioners to change the route so as to give travelers a scenic route.

The commissioners will hold their regular meeting on September 23 and on the following day they will meet with the State Advisory Board to the Department of Engineering, when the Advisory Board will take up the matter of ordering routes, construction of roads and authorizing the building of highways under the $18,000,000 highway bonds.

DE LORME IN TOILS.

Woman When Threatened With Perjury Charge Takes Back Her Repudiation of Former Tale.

[BY DIRECT WIRE TO THE TIMES.] SAN FRANCISCO BUREAU OF THE TIMES, Sept. 17.—[Exclusive Dispatch.] The story of Yvonne O'Ray, told on the witness stand before Police Judge Shortall this morning, resulted in Henry Motte de Lorme being held in the Superior Court to answer the charge of being supported by the woman. The bail was fixed at $1000.

The woman first was arrested in Stockton, where she confessed relations with De Lorme, only to repudiate her confession in this city. She was threatened with perjury prosecution and this morning declared her original statements were correct. She testified to have supplied De Lorme with money, even after he had deserted her and while he was eloping with Helen Whitson, whose mother shot him when she regained possession of her daughter.

PETITIONS FOR PAROLE.

Efforts in Two Counties for the Release of Dr. W. P. Burke Serving Term for Dynamiting.

[BY DIRECT WIRE TO THE TIMES.] OROVILLE (Cal.) Sept. 17.—[Exclusive Dispatch.] A petition to parole Dr. W. P. Burke, owner of Burke's sanitarium, Santa Rosa, from San Quentin, where he was sent for ten years upon the charge of dynamiting the tent of Luetta Smith at the sanitarium, is being circulated in Butte county.

Dr. Burke is the owner of the Kanaka Peak and Phoenix mines near this city. The dynamite used in the explosion was proved to have been carried from one of these mines to Santa Rosa by Dr. Burke.

Petitions are also being circulated in Yolo county.

NOBLES ARE THERE.

Celebration of Kamloops Centennial Attracts Governor-General and His Wife and Daughter.

[BY A. P. NIGHT WIRE TO THE TIMES.] KAMLOOPS (B. C.) Sept. 17.—The celebration of the centennial of the founding of Kamloops was made notable today by the presence of the Governor-General of Canada, the Duke of Connaught, the Duchess and Princess Patricia, who received the freedom of the city, opened the new hospital and witnessed a lacrosse game and an historic pageant.

Lap of Luxury.

COST OF LIVING IS NO PROBLEM.

CALIFORNIAN HAS DIZZY TIME ABROAD.

State Engineer Spends Sixteen Cents for Lunch in Los Angeles, but Health Officer Rebukes Such Extravagance by Going Whole Day in London for Just Forty Cents.

[BY DIRECT WIRE TO THE TIMES.] SACRAMENTO, Sept. 17.—[Exclusive Dispatch.] Dr. William F. Snow, secretary of the State Board of Health, has beaten State Engineer Wilbur F. McClure's record for the smallest expense claim presented to the State for payment. McClure spent 16 cents in Los Angeles for lunch, Dr. Snow spent 10 cents in London, Eng., for lunch, 10 cents in London for dinner and 20 cents for 'bus fares and car fares, making a total of 40 cents for an entire day.

Dr. Snow put in one day's work in London investigating health problems for the benefit of the State, and his total expenses for that day were 25 cents.

Here are the figures for July 6, 1912:

'Bus fares, 3 cents; lunch, 8 cents; dinner, 12 cents; 'bus fare, 2 cents; total, 25 cents.

In Germany, Dr. Snow's expenses ran up above the London average. He ate 40 and 50-cent meals, and rode about in taxicabs at the rate of two miles for 50 cents.

Dr. Snow's claim went through without a scratch. His tips even were considered modest.

AS STRANGE AS FICTION.

Courtesy of Young Englishman on Board of Ship Introduces Him to Long-lost Uncle and Fortune.

[BY A. P. DAY WIRE TO THE TIMES.] SAN FRANCISCO, Sept. 17.—When Harry G. Raymond extended the courtesy of his stateroom on a steamship to an elderly man just before the vessel departed from Los Angeles, the young Englishman introduced himself to a fortune. Exchange of identities disclosed that the elderly man, Samuel Harrison, was Raymond's uncle who, when a young man had left England, accompanied by his brother, Harry Harrison, both brothers of Raymond's mother, who died in ignorance of their whereabouts.

To young Raymond, Samuel Harrison disclosed that the latter's Uncle Harry died leaving his fortune of nearly a half-million dollars to Raymond's mother. The Harrison brothers had made a fortune in Calgary, Alberta province, British Columbia, and when the steamship arrived here today Raymond and his uncle departed immediately for the British Columbia city where Raymond will be placed in possession of his inheritance.

FIGHTS FOR PULPIT.

Sacramento Minister Says Action of Church Committee in Impeaching Him Is Illegal.

[BY DIRECT WIRE TO THE TIMES.] SACRAMENTO, Sept. 17.—[Exclusive Dispatch.] The controversy resulting from the resignation of the Rev. A. A. Hull from the pastorate of the Oak Park Baptist Church and the subsequent action of a committee headed by the Rev. S. Fraser Langford, declaring Hull unfrocked, is not at an end, according to Hull, who has returned to Oak Park.

"I can prove that the Rev. Langford deliberately and maliciously misrepresented three different times against me," the Rev. Hull says, "and I can also prove that the action taken by the committee working under Langford acted contrary to the Baptist rules when it attempted to unfrock me. I still retain my ordination papers and this committee knows full well that it cannot take them from me."

A committee composed of members of other Baptist churches in the city after investigating charges against the Rev. Hull, filed by certain members of his church, declared the minister unfrocked about two months ago. Although the charges were based on financial difficulties in church affairs, it is said the main reason for unfrocking the minister was an affidavit filed in the District Attorney's office, accusing the Rev. Hull of a statutory offense.

NOGI'S MISTAKE.

Japanese Instructor Tells San Francisco People the Old General Belonged to a Past Age.

[BY A. P. NIGHT WIRE TO THE TIMES.] SAN FRANCISCO, Sept. 17.—How the suicide of Count Nogi and his wife appears to modern Japan was told today by Toyokichi Iyenaga, whose card reads "Instructor at the University of Chicago," on his arrival from Japan aboard the Tenyo Maru.

"Nogi's act," he said, "if done for an example of patriotism and devotion, was a mistake. It marred the glorious sunset of the Emperor's life. The Emperor it was who brought the Japanese people out of the shades of superstition into enlightenment. Nogi was one of the very last of his kind."

PANCAKE HATS THE VOGUE.

Pannier Transformed Into Drapery of Colors That Are Not Found in the Rainbow But Are Just as Vivid.

[BY CABLE AND DIRECT WIRE TO THE TIMES.] LONDON, Sept. 17.—[Exclusive Dispatch.] The vial which has been hiding the mystery of autumn fashions has been lifted. Maire Tempest, the actress, had a peep behind a dressmaker's outfit and says:

"The pannier has now become a drapery and everything is draped, until dresses are tighter than ever under the drapery and there are no foundations, only transparencies. I do not know what we women are going to do with such unsubstantial clothing. Fur appears in every blessed thing for indoor and outdoor wear for the afternoon and evening. In regard to colors, they are the most vivid and most violent that can be imagined. There are new shades and tones not seen before and colors which no one thought it possible to use in conjunction with contrasting. Colors which will be vogue are mustards, orange, dahlia, purple and framboise. Vivid tones will be most popular.

"The hats," continued Miss Tempest, "will be more eccentric than ever. They will be both larger and smaller but the flat will, if anything, be most popular."

TWO BORN FIGHTERS.

JOHN L. AND THEODORE.

[Boston Globe, Sept. 17:] Of course, John L. Sullivan's offer to come out of his retirement and fight for six weeks under the management of Matthew Hale will be accepted with alacrity. But if the local progressive leader is wise he will book the new white hope of the third party for the main tent of the big show now touring the country instead of permitting him to play one-night stands alone in Massachusetts.

Col. Roosevelt and Mr. Sullivan, the two greatest natural born scrappers of the world, appearing on the same platform, boxing two or three friendly rounds and winding up with monologues on social industrial justice would draw crowds that would make the crowd at the opposition rally look like a Friday evening prayer meeting during an epidemic of smallpox.

[Boston Globe, Sept. 17:] Gov. Wilson shows some disposition to eliminate Tammany from the campaign as Mr. Bryan eliminated it from the convention. If it can be made as helpless in the New York convention as it was in the Baltimore convention, the Democratic campaign will be benefited not in that State but throughout the country as well; for the best of the Democrats of New York will be none too good to meet the nomination of the Progressives of Oscar Straus.

Bakersfield.

GOVERNMENT COMPLETES FAMOUS ELK HILLS CASE.

[BY DIRECT WIRE TO THE TIMES.]

BAKERSFIELD, Sept. 17.—[Exclusive Dispatch.] The government's case in the long-pending suit to recover Elk Hills oil lands from the Southern Pacific was completed here today with the presentation of documentary evidence to show that the railroad considered the land chiefly valuable for the oil it may contain and oral testimony to show that the land has small value for agricultural or grazing purposes.

The hearing was held before Special Examiner Leo Longley, appointed by the Circuit Court of Appeals for the purpose, with Attorneys Crawford and Mills appearing for the government and Charles Lewers for the Southern Pacific.

During the morning the government attorneys introduced many mining locations filed on lands interspersing the railroad sections by railroad employees and agents, the purpose being to show that the railroad recognized the mineral character of the territory.

In the afternoon, Louis V. Olcese, a merchant and large sheep owner, was placed on the stand to show the small value of the land for grazing or agricultural purposes. He testified that he had leased large tracts of land from the railroad in Elk Hills covering a period of twenty-five years, using it for sheep pasture. The rental, he said, ranged between 2 and 10 cents per acre per year. At the present time Olcese said he had 320,000 acres leased from the railroad at the figures mentioned, and of the amount 70,534 acres are in the Elk Hills. For this land he pays 4 cents per acre per year. Olcese also testified that the rainfall in the Elk Hills is extremely small. Leases from the railroad to Olcese were introduced.

During the afternoon an interesting passage occurred between the government attorneys and Lewers. The latter remarked that he would "show up" Attorney John Griffin, who had given damaging testimony against the railroad. Mills replied with a question as to why the railroad had retained Griffin in its service at large fees if he was not trustworthy. The time of beginning of the hearing of the railroad's side of the case was not set, but Lewers said the Southern Pacific would not be so deliberate as the government had been.

CONSTIPATED, BILIOUS, HEADACHY, LIVER TORPID?—CASCARETS SURE

Turn the rascals out—the headache, biliousness, constipation, the sick, sour stomach and foul gases—turn them out tonight with Cascarets.

Don't put in another day of distress. Let Cascarets sweeten and regulate your stomach; remove the sour, undigested and fermenting food and that misery-making gas; take the excess bile from your liver and carry off the decomposed waste matter and constipation poison from the bowels. Then you will feel great.

A Cascaret tonight will straighten you out by morning—a 10-cent box from any drug store will keep your head clear, stomach sweet, liver and bowels regular and make you feel bully and cheerful for months. Don't forget the children.

10 Cents. Never gripe or sicken.

"CASCARETS WORK WHILE YOU SLEEP."

Bizarre.

FASHION DECREES CHANGE FROM PAUNIER TO DRAPERY

Marie Tempest Whispers Autumn Secrets and Announces that Pancake Hats Will Be All the Rage, Although Aigrettes Will Figure in Millinery Bills Even More Conspicuously Than Ever Before.

[BY FEDERAL (WIRELESS) LINE TO THE TIMES.]

CHICAGO BUREAU OF THE TIMES, Sept. 17.—[Special Dispatch.] According to delegates to the American Retail Milliners' Association, an aigrette trust is in full swing in the United States and women are the victims.

An aigrette is that bunch of white feathers that towers a foot or so above mother's chapeau. They will tell you that aigrettes are selling wholesale, $3 a dozen and upward, which is a third more than they sold for in July. But they mean $3 a dozen stalks and it takes from six to ten dozen of them to make an aigrette that will please mother. Then the retailer must have his whack at it and by the time the aigrette is tacked onto the hat, the price will be anywhere from $20 to $50 for the aigrette alone.

THE "OTHER" FIXINGS.

Then the other fixings are added and by the time the hat is completed dad has been set back some considerable. Birds of Paradise aigrettes are more expensive yet and a substantial aigrette made of the feathers of this bird may force dad to negotiate a mortgage. They are the soft, fluffy kind that have what the dealers say are "Shower" fountain or drooping effects. The other kind stand up like a bunch of cat tails in a ditch.

BANNED BY STATE LAWS.

The cheaper kind are supplied by a heron which is found in South America and Japan. These are the trifling aigrettes that cost only $40 to $50 a bunch. New York, New Jersey and some Southern States have put the ban on them and a woman who wears one in these States is likely to be pinched for it, for the law says you can't have them in your possession.

Scent.

POSSE HUNTS BANDITS WITH BLOODHOUNDS.

[BY FEDERAL (WIRELESS) LINE TO THE TIMES.]

MEMPHIS (Tenn.) Sept. 17.—[Special Dispatch.] Bloodhounds are scattered through the lowlands at Stephens Gap, Ala., tonight, searching for four bandits who held up and robbed the New York and Memphis fast mail and express on the Southern Railway at 1:30 o'clock this morning. Postoffice authorities say $300,000 in registered mail was stolen by the men. The express messengers and passengers were not molested, nor was a single shot fired.

When the train stopped at Stephens Gap for coal one bandit rapped on the mail door, saying:

"Open it; this is McMahon, the conductor."

Instantly the door slid back and the mail clerk looked into the barrel of a revolver. One bandit jumped into the car and ordered all hands up.

James Flint, one of the mail clerks, attempted to pick up a rifle near him and the bandit told him quietly to "forget it" and fall into line.

Flint and his co-workers—Frank Hamlet, John Bruce and L. E. Powers—were lined up against the side of the car. One bandit tied their hands and feet and gagged their mouths so they could not call for help.

The bandits stood guard. Before the registered mail was found the train started, when one of the men pulled the emergency brake and stopped it. Taking three sacks of registered mail they jumped off the train and escaped.

Conductor McMahon found the mail clerks bound. They were released and the train ran to Huntersville, Ala., where a posse was organized, headed by bloodhounds, and sent back to the scene.

Conductor McMahon said the men were undoubtedly professionals, as they went about their business deliberately and without firing a shot.

Any Other Tailor's $30 SUIT OR OVERCOAT I'll Duplicate For $14

IF THE CUSTOMER DON'T PAY THE HIGH STREET RENT WHO DOES?

Giving the People the benefit of MY THIRD FLOOR LOW RENT and the fact that I carry a bona fide $35,000.00 stock of Foreign and Domestic Woolens to select from, has gained me the patronage of thousands of regular customers who declare that in the past they have been the victims of THE HIGH STREET RENT TAILORS

You are invited to inspect my stock and the Fine Workmanship of my Garments, then Judge for Yourself

I originated the Concave Shoulder, Close Fitting Collars and Never Break Fronts.

NOTE—All the above statements are true and are not to be classed with the extravagant and untrue claims of misrepresenting advertisers.

Stewart THE SQUARE TAILOR 3rd Floor Exchange Bld. Take Elevator Entrance 322 W. 3rd St. OPEN EVENINGS

$7.95 for This Pretty and Artistic Brass Electric Portable Lamp

Another of those "basement specials" that you've learned to look for every few days—and that you are never disappointed in. This splendid Colonial portable electric lamp is exactly like picture, only the picture fails to show the coloring of the many beautiful shadings in the glass or convey any idea of the rich satin finish of the brass. It is complete, with wire and all ready to light. Come to the basement for these at, special, $7.95.

ARTHUR LETTS Broadway Dep't Store

HOME 10571. BDWY 4944. BROADWAY COR. 4TH. L.A.

Power-Elegance-Comfort 1913 Cadillac

Any Car at Any Price Which You Choose to Compare With the 1913 Cadillac Will Be Honored by the Comparison.

For the man who desires to purchase a dependable and serviceable car, but who wishes to economize in first cost, we recommend a

Rebuilt Cadillac

All our rebuilt cars are covered by our guarantee—THE BEST GUARANTEE WHICH CAN BE PLACED ON A CAR.

Don Lee 1915

Twelfth and Main Streets

NEWTON GRESSER, Sales Manager.

SAN FRANCISCO SACRAMENTO OAKLAND FRESNO PASADENA 151 E. UNION

Yale and Harvard

A Week End At Sea on the YALE or HARVARD

Passenger License 567

For San Francisco From Salt Lake Depot, Los Angeles at 2 p.m. on Sundays Tuesdays, Thursdays and Fridays.

For San Diego Thursdays and Saturdays.

and a visit to San Francisco will blow away the cobwebs and bring you back to the office ready for business.

Round Trip Rates For tickets, folders, etc., apply

Pacific Navigation Co. 601 S. Spring St. Broadway 2533. Home F2087

October 9, 10, 11, 13 are additional dates for Reduced Round Trip Fares to Eastern Cities, including Louisville, Ky. Return Limit Nov. 15.

SALT LAKE ROUTE

October Dates for Eastern Trips

See Ticket Agents for full particulars of fares and the excellent service of the Salt Lake Route. Los Angeles Office, 601 So. Spring St.

Colonist Rates

From the East Sept. 25th to Oct. 10th. $33.00 from Chicago to Los Angeles. For full particulars, see C. A. THURSTON, G. A., C. & N. W. Ry. 523 So. Spring St.

Railroads.

MANUAL WORK FOR STUDENTS.

Illinois Central Provides Technical Training.

Schools Established Along the Right of Way.

Labor in Shops Alternate High School Study.

[BY DIRECT WIRE TO THE TIMES.]

CHICAGO BUREAU OF THE TIMES, Sept. 17.—[Exclusive Dispatch.] As one evolution of the educational bureau created on the lines of the Illinois Central system two years ago, by Vice-president W. L. Park, part time vocational education is now being established in various cities along the railroad.

PLAN EXPLAINED.

The Illinois Central is acting as a pioneer among railroads in this movement and excellent results are expected. A statement explaining the plan, issued from the offices of Vice-president Park, says in part: "In the shops at McComb, Miss., there are forty-one regular apprentices and, augmenting these with the co-operation of the public schools, an arrangement has been affected whereby twenty-five students, who have reached the high school, will divide their time between the class-room and the shops; that is, these students, each two representing one apprentice, will be received in the shop and trained in such crafts as they may select, spending one-half of each day in the class-room and the other half in the shop, alternating morning and afternoon work. Each student will receive the apprentice boys' pay per hour.

"This co-operative agreement carries vocational training along with their high school education and equips the boys for life's battle about the time they receive their high school diplomas. Each of the part-time apprentices agrees to continue his work in the shops until he has reached the proficiency of journeyman. Undoubtedly when the practical value of this part-time vocational education is demonstrated, other transportation lines, following the lead of the Illinois Central, will inaugurate this system and in all probability commercial enterprise requiring skilled labor will find it to their advantage to increase the number of apprentices without interfering with or impairing their common school education.

THE LARGEST DAM.

Canadian Pacific Begins Work at Bassano on an Ambitious Irrigation Project.

[BY DIRECT WIRE TO THE TIMES.]

WINNIPEG (Man.) Sept. 17.—[Exclusive Dispatch.] The Canadian Pacific Railway has begun the construction of a dam three miles southwest of its station at Bassano, Alberta, as part of its irrigation system, which will be the largest of its kind in America. It is a composite structure, consisting of an earthen embankment on the south side of the Bow River and a reinforced concrete spillway in the existing river channel. When completed, the embankment will have a total length of 7000 feet, with a maximum height of about forty-five feet; will be 350 feet wide at base.

The lake created by this dam will be more than ten miles long, half a mile wide and forty feet deep.

DEMOCRATS SEEING THINGS.

National Committee Makes Bluff at Keystone State and Interferes in New Jersey Situation.

[BY A. P. NIGHT WIRE TO THE TIMES.]

NEW YORK, Sept. 17.—After a canvass of the political situation in Pennsylvania, the Democratic National Committee announced today that it intended to make every effort to capture the State. Among speakers assigned to Pennsylvania are Gov. Marshall, ex-Gov. Folk of Missouri and Louis D. Brandeis. The speakers will begin their tours of Pennsylvania next week.

The National Committee today took up the New Jersey Senatorial matter in which Gov. Wilson is especially interested. By mutual agreement, Judge Wescott and William Hughes, who resigned from Congress to stand for the Senatorial nomination, will abide by the decision of the national committee and one or the other will withdraw. This will leave a single Wilson candidate in the field against former Senator James Smith.

APPROACHING BALDNESS MAY BE CHECKED BY USING NEWBRO'S HERPICIDE

We frequently hear a hair preparation referred to as a "cure" for baldness. Just exactly what is meant by it in each instance is a question. Baldness is not a disease and hence does not permit of a cure. It is a result invariably to be traced to the dandruff germ and if the condition has become chronic, that is, if there is complete atrophy of the hair follicles, a "cure" is absolutely impossible.

Approaching baldness, indicated by falling hair, may be checked and if the hair follicles are not dead the hair may be induced again to grow.

This is accomplished by regular applications of Newbro's Herpicide, which cleanses the scalp and kills the dandruff germ. The destruction of the germ stops the accumulation of scarf skin and thus eliminates the most common enemy to beautiful hair.

Soft, glossy, fluffy hair cannot grow in a scalp infested with dandruff any more than a delicate plant can grow on an ash heap. The scalp must be kept clean, free from dandruff and in a healthy condition. The superior merits of Herpicide as a hair preservative and beautifier are well known and it receives the highest endorsements from professional men, stage folk and the best people everywhere.

Newbro's Herpicide is sold at all toilet goods counters in 50 cent and $1.00 sizes. Your dealer will guarantee it to do all that is claimed or refund your money. Applications obtained at all first-class barber shops and hair dressing parlors.

Send 10 cents in postage or silver to cover cost of packing and mailing, to the Herpicide Co., Dept. S, Detroit, Mich., for a sample bottle and valuable booklet on the care of the hair.

The Sun Drug Co.

Special Agents, 2nd and Broadway, 318 S. Broadway, 4th and Broadway, 7th and Olive, 2nd and Spring, 1455 Temple st., 300 N. Los Angeles st.

GEORGE OBJECTS.

Perkins Resents Governor's Charge That He "Presides Over" Affairs of the Harvester Trust.

[BY A. P. NIGHT WIRE TO THE TIMES.]

NEW YORK, Sept. 17.—George W. Perkins, who was referred to by Gov. Thomas R. Marshall in a speech at St. Joseph, Mo., yesterday as "presiding over" the International Harvester Company, made this reply today to Gov. Marshall:

"It is evident that Gov. Marshall has attacked me with less than half a truth. He says I preside over the International Harvester Company. Is it possible that he is so uninformed as not to know that this is not so? I do not preside over the International Harvester Company. In my opinion Mr. Marshall knows who does preside over the harvester company, and, for political advantage to his party, purposely twists his statement so as to not say who does preside over the harvester company and convey the impression that I do."

Irritation.

LITTLE CAUSES FOR BIG EVENTS.

DOMESTICATED INSECTS EXCUSE FOR NEW TRIAL.

Jurors in Dynamiting Case Protest Against Sharing Jury Room With Cimex Lectularius, and Over the Opposition of the Bailiff Transfer Themselves to Assessor's Office.

[BY DIRECT WIRE TO THE TIMES.]

COLUMBUS (Ind.) Sept. 17.—[Exclusive Dispatch.] Whether or not a poor, hard-working little cimex lectularius will have anything to do with a man's liberty is to be determined this week in the Bartholomew Circuit Court. Many people are not familiar with cimex by its Latin name, but everybody has a dictionary or ought to have.

When the jury in the case against Ensor Reed of Hope, charged with dynamiting the Hope school building, was sent to the room usually used for jury duty in the Courthouse, one of the jurors in looking around the room said he had found a cimex lectularius. The other members of the jury knew what would be said if they carried "cimexes" home with them and they called the bailiff and demanded another jury room.

The bailiff had no instructions to move them, but the jurors said they did not propose to stay in a room infested with "cimexes" and they were moved to the office of the County Assessor.

Whether this had any effect on the verdict of guilty, which the jury returned against Reed, has not been determined. Objections have been filed to the verdict by the attorneys for Reed on the ground that members of the jury were allowed to talk with persons not members of the jury, while they were deliberating.

The defense will file a motion for a new trial.

Labor.

A DRASTIC CURE FOR CAR STRIKE.

Duluth Council Votes to Take Street Railway Lines.

Act of Legislature Needed to Authorize Bonds.

Telegraph Operators Ready to Strike in Canada.

[BY A. P. NIGHT WIRE TO THE TIMES.]

DULUTH, Sept. 17.—The Duluth street railway strike took a new turn today when the City Council adopted a resolution instructing the city legal department to begin an action to take over the street railways as city property. The action was due to the strike which has been in progress here for a week. A special election will be called to pass on public ownership.

An act of the Legislature will be necessary to authorize an issue of bonds.

CAR COMPANY INDICTED.

Boston Elevated Owners Are Charged With the Coercion of Their Striking Employees.

[BY A. P. NIGHT WIRE TO THE TIMES.]

BOSTON, Sept. 17.—As a result of the recent street car strike in this city an indictment charging coercion was returned today by the Suffolk county grand jury against the Boston Elevated Railroad Company.

The indictment charged that certain employees were forced into an agreement to become members of an organization of "loyal" employees as a condition to their continuing in the employ of the corporation, and that others had to agree not to join a labor union as a condition of getting employment.

AWAITING STRIKE ORDERS.

Eight Thousand Canadian Pacific Telegraph Operators Expect Answer Today to Their Ultimatum.

[By Federal (Wireless) Line to The Times.]

WINNIPEG (Man.) Sept. 17.—[Special Dispatch.] Eight thousand Canadian Pacific telegraph operators, covering all the lines west of Winnipeg, are tonight awaiting strike orders from union headquarters in Montreal. The two days' grace given the company by the men on Saturday will no doubt bring forth an answer tomorrow.

TELEGRAPHERS MAY STRIKE.

NO AGREEMENT.

[BY A. P. NIGHT WIRE TO THE TIMES.]

MONTREAL, Sept. 17.—It was announced today, following a conference between D. McNicoll, vice-president of the Canadian Pacific Railway Company, and representatives of the Order of Railroad Telegraphers, that a settlement had not been reached in regard to the wage and hour scale dispute.

GAMBLING CAREER ENDS.

Sportsman Whose Hazards Attract Only Wealthy Clients, Finally Passes Away in Sanitarium.

[BY DIRECT WIRE TO THE TIMES.]

NEW YORK BUREAU OF THE TIMES, Sept. 17.—[Exclusive Dispatch.] William Thomas Burbridge, the international gambler and sportsman and former partner of "Dick" Canfield, died last Saturday in a sanitarium near this city, it was learned today.

Besides being associated with Richard A. Canfield, Burbridge was once the partner of Frank J. Farrell, owner of the New York American League baseball club.

The next heard of Burbridge was when he appeared in Cuba and purchased part of the La Miranda estate, just outside of Havana.

He proceeded to build a racetrack and handsome gambling place. The patronage of wealthy tourists only was sought.

PICKING PLUMS EVER SINCE.

Vice-President Candidate Marshall and Wife Visit Old Missouri Homestead and Recall Early Days.

[BY A. P. NIGHT WIRE TO THE TIMES.]

LA GRANGE (Mo.) Sept. 17.—Citizens of this little town were profuse in their welcome of Gov. Thomas R. Marshall of Indiana when he arrived here today to visit the town in which he had lived as a child. Gov. and Mrs. Marshall drove to the little two-story frame cottage occupied by the Marshall family during their residence here. The house has been decorated in honor of the visit.

During his visit at the cottage, Mrs. Nancy Slaughter Carrick, a silver-haired woman who lived next door to the Marshall family, approached him and recalled to the Indiana executive how he in years gone by helped her pick plums from the trees in her yard.

The world's most successful medicine for bowel complaint is Chamberlain's Colic, Cholera and Diarrhoea Remedy.—[Adv.

PITH OF THE DAY'S NEWS FROM THE MIDDLE WEST.

[BY DIRECT WIRE TO THE TIMES.]

CHICAGO BUREAU OF THE TIMES, Sept. 17.—[Exclusive Dispatch.] Heavy clouds hung over the lake region today and there were occasional splashes of rain. Lights were necessary all day in stores and manufactories, and navigation was full of risk because of dense fog over the lake. An aviator was lost for five hours in the fog. Hundreds of persons are suffering colds because of the sudden shifts in the weather. The maximum temperature was 64 deg. and the minimum 61 deg. Northwest wind, five miles an hour. Other temperatures:

	Max.	Min.
Alpena	60	52
Bismarck	58	36
Cairo	76	70
Cheyenne	58	38
Cincinnati	84	58
Cleveland	72	52
Concordia	68	50
Davenport	66	48
Denver	68	42
Des Moines	68	46
Detroit	66	54
Devil's Lake	58	34
Dodge City	72	52
Dubuque	66	50
Duluth	58	42
Escanaba	60	54
Grand Rapids	66	56
Green Bay	62	54
Helena	70	52
Huron	54	36
Indianapolis	68	60
Kansas City	70	54
Marquette	58	52
Memphis	84	68
Milwaukee	64	54
Omaha	64	52
St. Louis	64	62
St. Paul	60	46
Sault Ste. Marie	60	48
Springfield, Ill.	62	60
Springfield, Mo.	64	58
Wichita	70	56

MERIDIAN HIGHWAY.

[BY A. P. DAY WIRE TO THE TIMES.]

BELLEVILLE (Kan.) Sept. 17.—Promoters of the Winnipeg-to-the-Gulf road, known as the Meridian highway, reached here today on a tour of inspection which will take them over the entire route. The entire road, 1550 miles in length, has been mapped and logged. More than $2,000,000 in bonds have already been voted for the construction.

BIG GRAIN SHIPMENTS.

[BY A. P. DAY WIRE TO THE TIMES.]

MINNEAPOLIS (Minn.) Sept. 17.—Thirteen million bushels of grain received in thirteen business days in Minneapolis was the crop movement which shattered all records, after railways had reported in 1543 cars of grain yesterday. The sustained movement of a million bushels today makes the figures greater than anything ever totalled so soon after the beginning of the new crop year, which starts on September 1.

MISS BROOKS WINS.

[BY A. P. DAY WIRE TO THE TIMES.]

CHICAGO, Sept. 17.—Miss Virginia Brooks, the West Hammond reformer, won a victory tonight when the City Council of the suburb discharged Chief of Police John Kutczyk. A special committee appointed to investigate charges against the Chief reported that he had been guilty of neglect of duty.

Superb Routes of Travel.

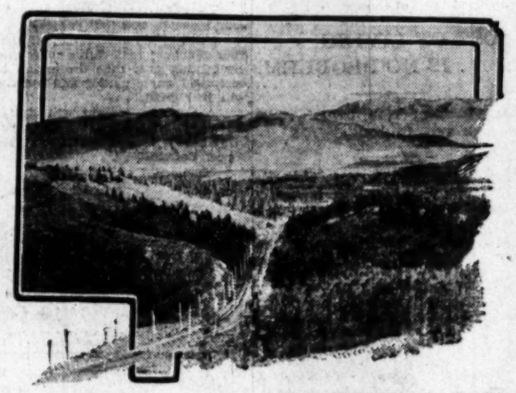

Mt. Lowe NEVER MORE BEAUTIFUL

NO BETTER TIME TO GO

Excursion Fare WEDNESDAY

Saturday, Sunday & Holidays Round Trip LOS ANGELES TO ALPINE . . $2.00

TO SECURE BENEFIT OF EXCURSION FARES, TICKETS MUST BE PURCHASED FROM REGULAR TICKET AGENTS, AND WILL NOT BE SOLD BY CONDUCTORS ON CARS.

PACIFIC ELECTRIC RAILWAY

NO EXTRA CHARGE FOR BERTH OR MEALS.

Steamships GOVERNOR, carrying 507 passengers. PRESIDENT, carrying 509 passengers.

SAILING THURSDAYS

San Francisco $8.35 1st class. $5.35 2d class. Seattle or Tacoma $29.35 1st class. $15.35 2d class.

Steamship Queen carrying 287 passengers.

SAILING SUNDAYS

San Francisco $7.35 1st class $5.35 2d class Seattle or Tacoma $25.35 1st class $15.35 2d class

Through tickets to all points in United States or Canada via San Francisco, Seattle, Victoria or Vancouver.

San Diego Daylight Excursions every Wednesday and Saturday morning, $3.50 one way. Finest of Service. Large Modern Steamers. Ticket Office, 540 So. Spring St. Phones—Home A3333, Main 47.

ALL RATES INCLUDE BERTH AND MEALS.

The San Francisco and Portland S. S. Co.

Steamships Beaver-Bear-Rose City

Passenger Licenses 536 542 401.

NEWEST MODERN COASTWISE STEAMERS.

For San Francisco, Astoria, Portland. Sailings: September 20, 25, 30; October 5, 10, 15, 20, 25, 30. $8.35 and $7.35 First Class. $5.35 Second Class, SAN FRANCISCO. Excursion Rates to All Eastern Points.

Pacific Mail Steamship Co.

S. S. Manchuria, S. S. Mongolia, S. S. Korea, S. S. Siberia. For Honolulu, Japan, China, Manila and Around the World Tours.

PANAMA LINE—SEE THE CANAL—LOW EXCURSION RATES.

Steamer CITY OF PARA, Passenger License 71, October 2nd. For South America and New York. Steamers from San Francisco, for Mexico, Central America, Panama and New York, 3rd, 12th and 23rd of each month.

A. OTTINGER, Gen'l. Agt. C. G. KRUEGER, Dist. Pass. Agt.

Phones—Home A3761, Sunset Main 1994. 517 South Spring St.

San Pedro Office, Fifth and Beacon Sts.

GO EAST VIA CANADIAN PACIFIC

SAN FRANCISCO, MT. SHASTA, PORTLAND, TACOMA, SEATTLE, VICTORIA, VANCOUVER and the beautiful

CANADIAN ROCKIES

Six hundred miles of unrivaled mountain scenery. Liberal stopovers. For lowest fares and full information—

One-way Tickets Cost No More.

Call or write A. A. POLHAMUS, Gen. Agt., Pass. Dept., 609 South Spring St., Los Angeles.

Santa Catalina Island

S. S. Cabrillo, capacity 830 passengers. Leaves San Pedro 10:00 a.m. daily.

FISHING IS GOOD for YELLOWTAIL, LEAPING TUNA AND THE GIANT SWORD FISH

European Plan--HOTEL METROPOLE--Excellent Cafe

Banning Co., Agts., 104 Pacific Elect. Bldg. Main 34. 10844.

Great Northern Railway

Go East via San Francisco, Portland, Tacoma, Seattle

MAGNIFICENT SCENERY—SUPERB SERVICE

IT COSTS NO MORE

J. W. PHALON, T. F. & P. Agent, 606 S. Spring St., Tel. Broadway 1316—Home F1364.

3 DAYS—CHICAGO—ST. LOUIS

2 DAYS—DENVER—OMAHA

H. O. Wilson, Gen. Agt., 120 West Sixth

City Restaurants.

ENTERTAINERS WHO ENTERTAIN

"Restaurant of Excellence"

RINK'S for LUNCHEON

CABARET CONCERT—Noon to 2 p.m.—6 to Midnight. Return Engagement of "ADELINA DOSSENA." Coloratura Soprano.

Six New Acts Spring below 6th

Stung! Wouldn't it make you mad to order an expensive meal and get poor food? CAFE BRISTOL patrons can tell you where the cooking is perfection. Spring and Fourth.

Los Angeles Hotels.

HOTEL ALEXANDRIA

Fire Proof.

6th and Spring Sts. Los Angeles.

SPECIAL SUMMER RATES AT

Hotel Mount Washington

Until October 1st, 10 days for $30, including fare and delightful ride on incline cars. Elevation 1000 feet. Splendid tennis court, music and frequent dancing parties. Accessible in 25 minutes by Garvanza and South Pasadena cars. 'Phones 21227; East 3567. Write or phone for illustrated booklet. L. M. WOODWARD, Manager.

City Restaurants.

Lunch and Dine at Jahnke's

First and Spring

Always noted for their fine cooking and first-class service.

Visit the New Christopher Tea Room

Open from 3 to 6 P. M.

551 So. Broadway

THE TIMES FREE INFORMATION BUREAU

617-619 South Spring Street

ADVERTISING COPY AND SUBSCRIPTIONS RECEIVED.

THE TIMES FREE INFORMATION AND RESORT BUREAU is for the convenience and benefit of persons seeking interesting routes of travel, desirable homes, recreation and recuperation at the seashore or in the mountains, or information regarding general public regarding rates and attractions of railroad and steamship lines, pleasure and health resorts. Photographs, descriptive booklets and every form of literature are kept on hand for inspection and distribution. Visitors and every form of information in a few minutes without the delay incident to writing for it, all the best routes and places for a safe and enjoyable journey or vacation. This service is rendered free. PERSONS CONTEMPLATING VISITING LOS ANGELES AND VICINITY MAY HAVE THEIR MAIL ADDRESSED TO THIS BUREAU.

Resorts.

Hotel Del Monte

The Southern Pacific Company sells tickets between San Francisco and Los Angeles with ten-day stopover privilege at

Beautiful Del Monte

$14.90

Do not miss this chance to see and enjoy THE MOST FAMOUS RESORT AND GOLF LINKS IN AMERICA. Del Monte Rates, American plan only $4.00 per day up.

PACIFIC GROVE HOTEL

Under same management and close to Del Monte, classed as entitled to all Del Monte privileges. Pacific Grove Rates, American plan only $2.50 per day up.

Hotel Del Monte Del Monte, California

New Arlington Hotel

Santa Barbara

Absolutely Fireproof—Tourists' Headquarters. All Outside Rooms—Private Lavatories With Rooms—Perpetual May Climate

E. P. DUNN, Lessee

Dine at Famous

Sunset Inn

Santa Monica, Cal. "The Artist's Delight." Partake of those delicious Chicken and Fish Dinners. SERVICE A LA CARTE. INSPIRING MUSIC. Spacious parking place for autos. Culinary Department open to inspection. Wilshire, Sunset and Washington Boulevards. Pacific Electric Cars pass door. La Fiesta Auto leaves Los Angeles 4:30. Sunset Inn 7 P.M. Phone Santa Monica Sunset 171, or Home 1401, for table reservations. G. H. Sapper, Manager.

RADIUM SULPHUR SPRINGS—Hot Springs, Ark. TAKE BATHS IN LIQUID SUNSHINE. NATURAL MINERAL WATER SPARKLES AND FOAMS LIKE CHAMPAGNE. Drink the most powerful natural curative mineral water. It purifies blood, keeps you young, cleanses your whole body. HOT BATHS cure Rheumatism, Colds, Poor Circulation, Diabetes, Stomach, Liver, Kidneys, Bladder, Blood, Bright's, Nervous and Peripheral Troubles. Makes skin velvety, stops hair falling out. Physician in charge. Send for booklet. Water delivered. Melrose ave. cars on W. 7th st. direct to springs. Telephone Home

ARROWHEAD Hot Springs

The most wonderful, hottest and most curative mineral water in the world. Tested by Fred. Gilbert E. Bailey, analytical chemist, Los Angeles. The natural steam caves are a marvel. All outdoor sports. Hot plunge at Arrowhead. Visit this wonderful place and see the great mineral water. Stage on the mountain side, fine hotel and bath house. Table unsurpassed. Home-grown vegetables. Dairy and chicken ranch. Horses for rent. Tennis and out-door swimming pool. Write or phone for rates.

The Hotel Hollywood

The only resort hotel within the city limits. 25 minutes from Broadway. Midway between City and Sea. Country life and City conveniences. Ocean breezes and mountain scenery. Home 57011; Holly 94. Los Angeles, Cal.

Beverly Hills Hotel

Mountain air and mountain scenery. Ocean air and ocean scenery. 100 Rooms. Sleeping Porches. You are within 30 minutes of the center of Los Angeles by car or motor. Home 56903; Sunset Hollywood 4. BEVERLY HILLS, CAL.

Glenn Ranch

Now open. 10 miles northwest of Lytle Creek Canyon, San Bernardino. Good trout fishing. Accommodation and fishing at Camp Burnes. Pack Transportation furnished. Address DOUGLAS CHAMPION, Proprietor, Rosebank, Cal.

Wheeler's Hot Mineral Springs and Wheeler's Cold Springs

HUNTING, FISHING, SPORTS AND THE REAL, HOT MINERAL BATHS. REPORT TRIBUNE. WRITE

Camp Bonita

Formerly Scott's Camp. Picturesquely located at the foot of San Gabriel and Cattle Canyons, Ramona. Good TROUT FISHING IN THE CANYON. Tents with board $7.50 per week. Housekeeping tents, $5.00 and $3.50 per week. Central dining room. Stages leave Azusa 9 a.m. Information at Times Information Bureau, 617-619 So. Spring; office, 324 W. Third St. Phones A3264, Main 231. HENRY WILLARD, Prop.

Forest Home

A mile high. Accessible by auto. Trails to Grand View, San Bernardino peaks. A rushing stream, wild canyons, waterfalls, etc. Everything required for comfort found here. Cottages furnished for light housekeeping. Finest resort and dining hall in Southern California. Rates to suit everybody. For information—Times, all Santa Fe agents and its other offices, circular, or phone Forest Home via Redlands.

Camp Rincon

West Fork San Gabriel Canyon. Daily Stage. Ten days' or longer stay in the mountains. Central Dining Room. Tents, Boarding or Housekeeping. Both phones. For folder address Times Information Bureau, 617-619 So. Spring; Peck-Judah Co., 439 So. Spring, or S. P. Ticket Office, Azusa, California.

Ye ALPINE TAVERN

Hotel and Cottages, Mt. Lowe. Remodeled and refurnished. Private baths and modern conveniences throughout. Rates reduced up. Meals a la carte at reasonable prices. No consumptives. Reservations: Pacific Electric Information Bureau, 6th and Main. Sunset Main 5084. Home 6084.

MT. WILSON HOTEL and STRAIN'S CAMP

6000 Elevation. California's unique mountain resort. AUTOMOBILE STAGE LEAVES Pasadena daily, 2 p.m. Make your reservation early. Los Angeles Office, 501 Pacific Electric Building. Phones: Pasadena Home 4443, Sunset 4443, or 55 Pasadena. R. T. Hale, Proprietor. F. B. Ross, Manager.

HOTEL VIRGINIA

Long Beach, Cal.

"THE CENTER OF ATTRACTIONS AND SOCIAL ACTIVITY" "THE SHOW PLACE OF THE SOUTHLAND"

Spend a few of these delightful fall days there, and in one of its excellence in cuisine and service. Carl Stanley, Manager.

Los Angeles Hotels.

Huntley Apartments

1207 WEST THIRD STREET.

Ten minutes' walk from Third and Broadway, or Crown Hill car line. New concrete building. Finest of four and five-room housekeeping apartments. Rates $30 and up. MAIN 10; Home 10.

EL PALACIO HOTEL

404 Court Street. American Plan. A family hotel, private baths, appointed family hotel, private baths, electric elevator, observation tower and roof garden. No noise or dust, yet in the heart of the city. Take Broadway special car. It is the highest point in Los Angeles hotels. Fine view of the city, most beautiful grounds and one of the finest hotels. Rates $50 per month up; tourists $3 per day up; special rates by the year. Phone Home 5000.

NEW HOTEL BROADWAY

207-17 North Broadway. Central—Modern—Moderate. Los Angeles—Pacific Electric Transfer Co. Bus (free) meets every train.

HOTEL BERG APARTMENTS

Cor. 4th and Figueroa Sts., 50 to 60 minutes' walking distance. Two and three-room suites, furnished two and three-room housekeeping apartments, single rooms. Rates reduced. Summer rates. Home 10000.

Golden Apartments

Fireproof, modern, 2 and 3 room housekeeping apartments, mense lobbies and public parlors, elevator, garage. Rates reduced. Seventh street. Broadway 3004; 60049. LOWEST RATES.

E TIMES
ORMATION BUREAU
South Spring Street
COPY AND SUBSCRIPTIONS RECEIVED.
TION AND RESORT BUREAU is for the
interesting routes of travel, desirable
the seashore or in the mountains
competent attendants and by correspondence
and attractions of railroad and steamship lines
otographs, descriptive circulars and
ction and distribution. Times readers can obtain
r incident to writing for it. All the information
or vacation. This service is absolutely free.
NG VISITING LOS ANGELES ARE
SED TO THIS BUREAU.

Resorts.

Del Monte
the Company sells tickets between San Fran-
ngeles with ten-day stopover privilege at
utiful Del Monte
chance to see and enjoy THE MOST
T AND GOLF LINKS IN AMERICA.
American plan only $4.00 per day up.
IC GROVE HOTEL $14
agement and close to Del Monte. Guests
Monte privileges.
ns. American plan only $3.50 per day up.
nte Del Monte, Californ

lington Hote
nta Barbara
roof—Tourists' Headquarters
s—Private Lavatories With
l May Climate
. DUNN, Lessee.

Dine at Famous
unset Inn
Monica, Cal. "The Autoist's Delight."
of those delicious Chicken and Fish
SERVICE A LA CARTE. INSPIRING
partment open to inspection. Wilshire,
and Washington Boulevards. Direct,
Electric Cars pass door. La Fiesta Ave.
os Angeles 4:30. Sunset Inn 7 P.M.
Santa Monica Sunset 173, or Home 1461
reservations. G. H. Sapper, Manager.

UR SPRINGS—Melrose Ave. and
QUID SUNSHINE. NATURAL MINERAL
AMS LIKE CHAMPAGNE. Drink the most
it purifies blood, keeps you young, revivifies
ure Rheumatism, Colds, Poor Circulation,
bladder, Blood, Bright's, Nervous and Female
ling out. Physician in charge. Send for Booklet.
F. 7th st. direct to springs. Telephone

OWHEAD Hot Sprin
derful, hottest and most curative springs in
f. Gilbert E. Bailey, and found highly
steam caves are a marvel. All railroads
sit this wonderful place and see the great
n side, fine hotel and bath house. Table
vegetables. Dairy and chicken ranch. New
swimming pool. Write or phone for rates.

wood
in the city
dway. Mid-
Country life
an breezes
me 57011;

y Hills Hote
y. Ocean air and ocean scenery. 200 Rooms
n 20 minutes of the center of Los Angeles
t Hollywood 4. BEVERLY HILLS, CAL.

ich
Now open. 90 miles northwest
nardino in Little Creek Canyon.
tion. $25. Good trout fishing
tion and folders at Times
Bureau. Pacific Telephone
HAMPION, Proprietor, Keenbrook, Cal.

al Springs
l Springs
HUNTING, FISHING,
SPORTS AND THE
URAL HOT MINERAL
BATHS. EXPERT
TENDANTS.
WRITE MANAGER.

Scott's Camp. Picturesquely located at
riel and Cattle Canyons. Elevation
FISHING IN THE CANYON. Tents with
.00 and $9.00 per week. General Store.
at Times Information Bureau and
2286, Main 286. HENRY WILLARD, Owner.

Accessible by auto. Trails to Greyback
peaks. A rushing stream, wild canyons,
rything required for comfort found here.
and dining hall in Southern California.
all Santa Fe agents and 50 other cabinets
Redlands.

San Gabriel Canyon. Daily Stage.
ne month in the mountains. Cement Plunge
Both phones. For folder, address Times
udah Co., 633 So. Spring, or H. W. Briggs

TAVERN Hotel and Cottages
Mt. Lowe.
vate baths and modern conveniences.
le prices. No consumptives. Reservations
and Main. Sunset Main 5404. Home

OTEL and STRAIN'S CAMP
e mountain resort. AUTOMOBILE STAGE
reservation early. Los Angeles Office,
641, or 51 Pasadena. H. D. Dunn, Manager.

ER OF ATTRACTIONS AND SOCIAL ACTIVITIES
E SHOW PLACE OF THE SOUTHLAND.
of these delightful fall days there, and be
ce in cuisine and service. Carl Stanley, Manager.

Angeles Hotels.

Huntley Apartments
1207 WEST THIRD STREET.
Minutes' walk from Third and Broadway of
rn Hill car line. New concrete buildings
and five-room housekeeping apartments
consist tennis courts. MAIN 42; HOME

404 Court Street. American Plan.
appointed family hotel, private baths.
No noise or dust, pure air. Three
best point in Los Angeles county. The
and one of the grandest homes in California
up; special rates by the year. Phone

207-17 North Broadway.
Central—Moderate—Modern
Los Angeles—250 rooms
Transfer Co. Bus (free.)

Cor. 8th and Figueroa Sts.
Walking distance. New and Up-to-date
mished two and three-room apartments
single rooms. First-class in every
Summer rates. Every comfort.

TS
Highest Class Apartment
Hotel. New Comfort,
expense that money
Large, cool, restful
grounds.
elevator, garage, magnificent
949. LOWEST RATES.

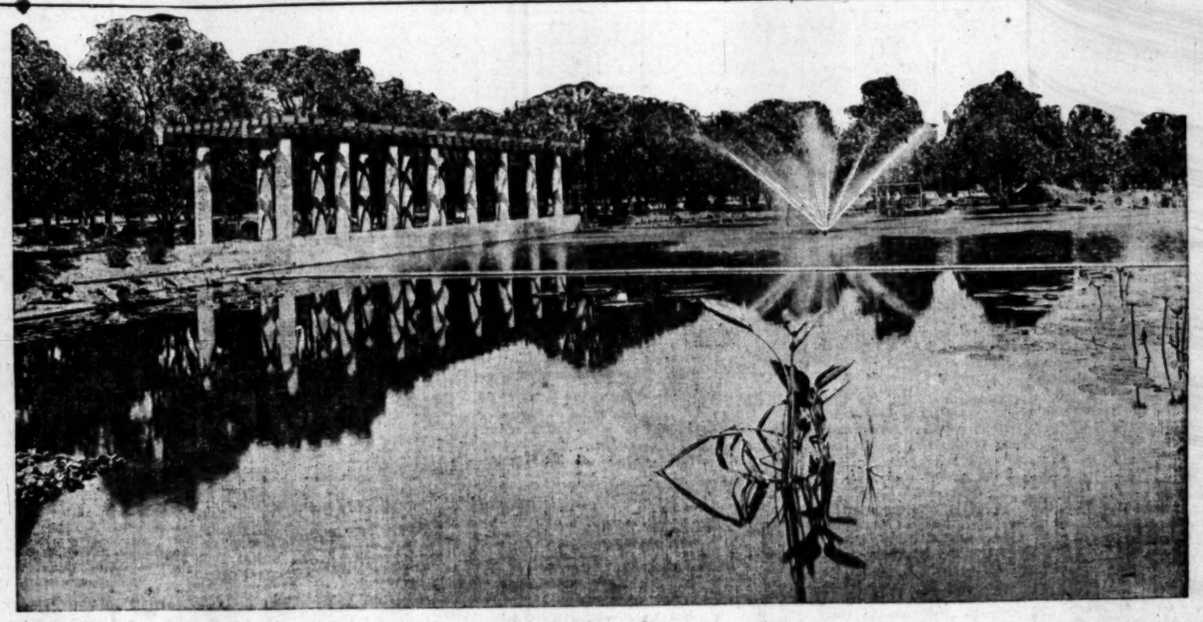

THE WATER GARDEN AT MICHILLINDA—A PHOTOGRAPHIC STUDY BY LIVINGSTONE.

Beautiful "Michillinda" Now Open to Homebuilders

Picturesque, Tree-clad Residence Park, Near H. E. Huntington's Home, Has 90x200 Foot Lots at $1500

For
Three months
Michillinda, the handsomest
Residential project suburban
To Los Angeles
Has Been practically
Closed to the
Public.

Closed
In order to thoroughly
Complete an elaborate
And costly improvement
Plan.

The
Owners and developers
Of this ideal oak and
Orange-tree-covered
Spot, have preferred
To carry out
To the letter
Their published plan of
Improvements—

Including
Landscape effects,
Flower-covered parkways
Broad, winding
Oiled boulevards
Water garden—
Tennis courts
Sewers—

Gas,
Electricity, etc.,
Before beginning a
Selling
Campaign.

Every
Promise has been
Fulfilled.

Michillinda
Is today easily the most
Picturesque, and surely
One of the most
Elaborately improved
Living
Places—

Suburban
To any city in America.

Michillinda is
Commandingly located
At a 700-foot
Elevation—

In
What is probably
The most picturesque
Part of famous
San Gabriel
Valley.

The
Whole district in
And near Michillinda
Is a veritable
Forest of
Live oaks—

Sycamores,
Spreading walnuts
And perfume-laden
Orange
Trees.

Some
Of Southern California's
Finest homes and estates
Are in this romantic
Neighborhood.

Close
By are the showplaces of
Henry E. Huntington,
W. L. Stewart,
W. J. Hunsaker,
And an aristocratic
Country
Club.

Scores
Of villa sites were sold
In Michillinda while
The improvement plan
Was Under
Way—

But
The real selling will begin
Now!

Since
The property has been
Thrown open to the
Public, hundreds have
Motored over the
Gracefully-winding
Tree-arched
Drives.

The
Water Garden, has been
Pronounced the finest
And most original
In the Southwest.

The
Flower and Shrub-
Covered parkings, twenty
Feet wide, in the
Center of the principal
Avenues—

Has
Met with the approval
Of the Most
Discriminating.

Five
Splendid homes are
Now being erected—

And
Many more are being
Planned for the
Immediate
Future.

Some
Michillinda
Features that will appeal
To hard-to-please
Homeseekers—

Are—
Double size lots;
Nothing smaller than
90x200; eighteen
Thousand square feet of
Ground.

No
Flat, barren,
Monotonous landscape.
A wealth of century-old
Trees.

Golden
Citrus fruit on your
Own lot; or walnuts if you
Prefer them.

Like
Living in a large
Well-kept park. As quiet
And exclusive as
St. James Court or
Chester
Place.

Away
From the noise, dust,
Smoke and chilling fogs
Of the city.

Cool
In summer and
Sheltered in winter by the
Towering Sierras just
A mile or so
Away.

A
Mountain vista
Unsurpassed in America.

50%
Better investment
Value than you can
Obtain on any $1500
To $2500 lot offering
From the ocean to
Pasadena.

Express
Service on fast Monrovia-
Glendora cars.

Running
Time, 26
Minutes.

Go
Out today, Saturday
Or Sunday.

Revel
In the shade of giant
Oaks and sycamores.

Get
Away from the noise
Narrowness, bustle, dust
And smoke of
The City.

You'll
Catch the spirit of the
Big towering Sierras.

You'll
Be in Mr. Huntington's
Neighborhood.

Michillinda
Lots on an acreage
Basis are cheaper than
The surrounding
Unimproved
Acreage.

Take
Monrovia or Glendora
Cars. Get off at
Michillinda.

Or
Motor out via
Huntington Drive.

Or
See Jas. B. Forbes Co.,
Exclusive Sales Agents,
905-906 Security
Bldg.

Phones:
Home F4205,
Main
2961.

THE TWO "DANS."

Brother of the Fresno Variety Continues His Fight for a Share of the Russell Estate.

[BY A. P. NIGHT WIRE TO THE TIMES.]

CAMBRIDGE (Mass.) Sept. 17.—William C. Russell, heir to the estate of the late Daniel Russell of Melrose, and "Fresno Dan," whom he has accepted as his long-missing brother, Daniel Blake Russell, were both absent when the hearing on the petition of "Dakota Dan," the original claimant for recognition, was resumed today. Counsel for "Dakota Dan" asked Master Gilbert A. A. Pevey to order William C. Russell's attendance, claiming that his client's testimony would deal with intimate subjects that could not fail to impress the older brother.

"Dakota Dan" continued his testimony under cross-examination.

HOME FOR POOR LUTHERANS.

Principal Bequest of Philadelphia Millionaire Is for a Sectarian Charitable Institution.

[BY A. P. NIGHT WIRE TO THE TIMES.]

PHILADELPHIA, Sept. 17.—One hundred thousand dollars for a home for poor Lutherans of all ages and both sexes is the principal bequest in the will of the late E. R. Artman of this city, probated today. The will disposes of an estate valued at $1,000,000.

SITUATION CLEARS.

Order Follows the Threatened Clash Between American Marines and Nicaraguans at Bluefields.

[BY CABLE AND A. P. TO THE TIMES.]

BLUEFIELDS (Nicaragua) Sept. 17.—Order has been restored in Bluefields following Sunday night's threatened clash between American marines and Nicaraguans. An official investigation by the American authorities here served to clear up in a manner "eminently satisfactory" to them the attack upon sailors from the Tacoma, reported to have been the work of Nicaraguans of anti-American feeling.

There remains, however, an undercurrent of antipathy toward Americans.

The marines from the Tacoma are still at Camp Durell.

MORTUARY MUSE.

Genius of Rhyme Dictates the Epitaph on a Gravestone that Perturbs a Wolverine.

[BY A. P. DAY WIRE TO THE TIMES.]

APPLETON (Wis.) Sept. 17.—Unless a monument over the grave of a little girl in the cemetery in the town of Maine, this county, is removed this week, or its inscription entirely obliterated, the municipal court will be asked to order the father of the dead child to remove it.

This case is caused by the wording of the epitaph:

"Laura lies in this grave and lot.
She was shot by Guy and Jackie Scott."

Laura Freeman, 8 years old, daughter of Sidney J. Freeman, was accidentally shot and killed by "Jack" Scott, aged 11, last March. George Scott, father of the boy, objects to the epitaph.

UNCLE SAM LEADS.

American Atlantic Fleet Superior to German Squadron Recently Reviewed By Emperor William.

[BY A. P. DAY WIRE TO THE TIMES.]

WASHINGTON, Sept. 17.—Both as to number of vessels and weight of guns, the Atlantic fleet which mobilizes in New York harbor October 12-15 will surpass the German fleet which Emperor William yesterday reviewed off Heligoland in the North Sea.

Of the 122 American ships to be mobilized next month, 34 are battleships as against the 22 German battleships assembled yesterday in the German review. The American fleet will be armed with eight 13-inch guns, four each on the Indiana and Massachusetts, while the German ships have no guns of that bore and only 48 12-inch guns as against 148 12-inch guns on the American vessels.

Secondary guns of calibre below 11-inches found by scores on the German armada will be numbered by hundreds on the American fleet.

The American ships will have on board about 1000 commissioned officers, 300 warrant officers and 17,000 enlisted men.

INDIAN OIL LANDS.

Leases are Given on Property Located in the Osage Reservation.

[BY A. P. NIGHT WIRE TO THE TIMES.]

WASHINGTON, Sept. 17.—Bids for leases upon 100,000 acres of oil lands belonging to the Osage Indians will be opened November 11 at the Osage Indian agency in Oklahoma.

It will be the first tract of 800,000 acres of Osage oil lands opened to lease. The Uncle Sam Oil Company recently bid for 200,000 acres, but its offer was rejected on the ground that there was no competition.

Any bid will be accepted for 25,000 acres or less from any one company, provided it is not a transporter of oil under the Interstate Commerce Commission's ruling as to common carriers.

INSPECTOR IN TROUBLE.

President Is Reviewing Charges Made Against Customs Officer—Successor's Name Under Consideration.

[BY A. P. NIGHT WIRE TO THE TIMES.]

WASHINGTON, Sept. 17.—Charges against Robert W. Dowe, collector of customs at Eagle Pass, Tex., demanding his removal have been reviewed by President Taft. The name of a successor is under consideration. During the Madero rebellion serious charges relating to the enforcement of the neutrality laws were made against Dowe.

CHRISTOPHER DIEHL.

Veteran Mason, Whose Writings on the Order Are Read the World Over, Dies in Salt Lake City.

[BY A. P. DAY WIRE TO THE TIMES.]

SALT LAKE CITY (Utah) Sept. 17.—Free Masonry lost one of its ablest expounders with the death here today of Christopher Diehl, aged 82 years.

Mr. Diehl organized the first Masonic lodge in Utah forty-five years ago. He was closely identified with the Grand Lodge, which he was instrumental chiefly in establishing and has acted as secretary to its Grand Masters for almost a generation. His writings on Masonic history and laws are read throughout the world.

In recognition of his services and learning the thirty-third degree of the Scottish Rite was conferred upon him a few years ago.

Francis Casey.

JERSEY CITY (N. J.) Sept. 17.—[By A. P. Day Wire.] The Rev. Francis Casey of St. Peter's College, Jersey City, one of the oldest and best known Jesuit priests in America, is dead here of cancer after an illness of several weeks. He was 74 years old.

HILL HONOR GUEST.

Empire Builder Attends Banquet Given on Occasion of His Seventy-fourth Birthday.

[BY A. P. DAY WIRE TO THE TIMES.]

ST. PAUL (Minn.) Sept. 17.—James J. Hill, builder of the Great Northern Railway and long the head of the transcontinental line and the Northern Pacific, was last night the guest of honor at a notable banquet. The occasion was Mr. Hill's 74th birthday. There were seated at the tables 1200 persons, many of them being pioneers of Minnesota and early-day co-workers of Mr. Hill. Guests were also present from the Pacific and Atlantic coasts.

The event was planned by citizens of St. Paul and others of the Northwest. Mr. Hill made an address in which he advised fathers who intend to prepare their sons for the farm to send them directly to the farm and let them get their training from actual experience.

Something for Nothing

Times Booklovers' Contest. Valuable prizes can be obtained by participating in The given away.

CASTORIA
For Infants and Children.
The Kind You Have Always Bought
Bears the Signature of Chas. H. Fletcher

Steamships.

Steamship Tickets

To Europe, Asia, Australia. All Lines, All Routes.
Cruises to the Mediterranean West Indies and Round the World.
THOS. COOK & SON
515 S. Spring St.
—Phones—
F3276; Main 4880.
Cook's Travelers' Checks good everywhere.

AUSTRALIA AND NEW ZEALAND
(Union Line of N. Z.)
VIA TAHITI AND WELLINGTON.
Direct through steamers sailing from San Francisco September 13, and every 28 days to Tahiti, Rarotonga, Wellington and Sydney. The line to Isles of the South Seas. For reservation see Coupon Railroad Agents, or address Hind, Rolph & Co., Gent. Agts., 673 Market St., San Francisco; D. F. Robertson, agent, Citizens' Trust and Savings Bank, 303-310 S. Broadway, Los Angeles.

[illegible] Bible.

[illegible]NSE PUG [illegible]NTS REVENGE.

[illegible] Officer on Way to San Quentin.

[illegible]der, in Court, Curses the Prosecution.

[illegible] Company President Ends His Life.

[illegible] WIRE TO THE TIMES.] [illegible]FRANCISCO, Sept. 17.—True [illegible] to have revenge James [illegible] lightweight prize [illegible] sentenced to serve five [illegible] charges preferred by [illegible] assaulted Deputy [illegible] William H. Woodall [illegible] a barrel while being [illegible] to San Quentin prison. [illegible] Immigration Inspector [illegible], a passenger on the [illegible] the deputy's assistance. [illegible] officers battled with Lawler [illegible] his submission.

[illegible] the prisoner began his attempt of San Francisco [illegible] by the officers [illegible] Lawler, crowded about [illegible] taken passage on the [illegible]. They were beaten back [illegible] permitted to board the train [illegible] county side.

[illegible] Lawler was convicted two [illegible] to jail:

[illegible] some one of you officers [illegible]

[illegible], who was in court, [illegible] down upon the hears [illegible] who had been instrumental [illegible] conviction.

[illegible] GAS ROUTE.

[illegible] Man, Prominent in Business and Political Circles, Ends Life [illegible]

[illegible] WIRE TO THE TIMES.] [illegible] (Md.) Sept. 17.—[illegible] Harbaugh, president of the [illegible] and Trust Company [illegible] committed suicide some [illegible] night in one of the private [illegible] of the Baltimore Athletic Club. [illegible] to the police says that [illegible] ended his life with gas, [illegible] inhaled through a tube.

[illegible], who was about 40 [illegible] and married, occupied a [illegible] position in the business [illegible] affairs of Baltimore and [illegible] prominent figure in horse [illegible].

[illegible] note, a portion of which [illegible] public by the Coroner, indicated that the attacks [illegible] answer relative to his interest in the Havre de Grace racetrack [illegible] reason for the suicide. [illegible] whether it is just for [illegible] work of years to [illegible] by the onslaughts [illegible] newspaper against which [illegible] "Offense," the note said. [illegible] recently accused Harrison of making misrepresentations concerning the Harbaugh racing bill. The grand [illegible] investigation of the [illegible] race track and Mr. [illegible], to have been summoned [illegible] was chairman of the [illegible] Advisory Committee for [illegible].

[illegible] HOMICIDE.

[illegible] Man and His Girl-wife [illegible] Slaying of Latter's Father. [illegible] Is Regret.

[illegible] WIRE TO THE TIMES.] [illegible] (Wash.) Sept. 17.—Westerwall and his 17-year-old wife, [illegible] Westerwall, made a full confession of the murder of Alfred [illegible], father of Mrs. Brownell, [illegible] of Mrs. Charles Long, [illegible] Saturday night, and of the [illegible] which led up to the tragedy. [illegible] said his real name is [illegible] Brown and that he [illegible] of his father, Benjamin [illegible] at Logansport, Ind., ten [illegible] when he was 16 years old. [illegible] no regret for the [illegible]. Westerwall told a pitiful story of alleged mistreatment. She said that after they found it impossible to "get justice" in Idaho, her husband and herself started out to kill the various men involved, but could locate none of them except Neeves.

BEATEN AND SHOT.

Body of Murdered Automobilist Is Found on a Popular Drive in Portland.

[BY A. P. NIGHT WIRE TO THE TIMES.]

PORTLAND (Or.) Sept. 17.—Harry Barr, owner of a number of automobiles used in public service, and a member of a prominent Portland family, was found murdered today on the Linnton road, a popular automobile drive in the northern part of the city. He had been beaten to death with some blunt instrument. Later his blood-stained automobile was found in the southern section of Portland, many miles from the scene of the murder. The police are searching for two men and a woman supposed to have been riding in Barr's car.

A further examination of Barr's body showed that he had been shot behind the left ear from close range, and that he had been robbed.

Detectives have discovered that Barr took a party from a local hotel to a resort on the Linnton road, and started back for Portland to pick up another party. Whether he was murdered and robbed on his return trip to Portland or was a victim of the second party on the outward-bound trip, is what the police are trying to determine.

MEXICANS AT LARGE.

Men Who Slashed Phoenix Policemen Not Yet Caught—Wounded Men May Recover.

[BY A. P. DAY WIRE TO THE TIMES.]

PHOENIX (Ariz.) Sept. 17.—Neither of the two Mexicans who are alleged to have stabbed three policemen last night during a riot incident to the local celebration of the Mexican independence, had been captured today, but those in authority state there is absolutely no escape for the men and that they will be taken into custody before long.

Policeman Harrison Williams, the first officer stabbed, was in a critical condition today, and it was thought he could not recover.

Jose Valenzuela, another officer, and Chief of Police Moore, both of whom suffered severe knife wounds, were reported as having a good chance for recovery.

For a time last night a general outbreak against the Mexicans was feared, but wiser counsel prevailed and today there were no indications that other than a lawful disposition would be made of the Mexicans when they were taken into custody.

MAIL CAR LOOTED.

Bandits Bind Clerks and Get Away With Loot From Southern Railway Special.

[BY A. P. DAY WIRE TO THE TIMES.]

CHATTANOOGA (Tenn.) Sept. 17.—Two masked men held up the Memphis special on the Southern Railway this morning near Stevenson. The mail car was looted. The men boarded the train at Stevenson. Three clerks were bound, the fourth being ordered to open all sacks of registered mail, from which the robbers filled a bag with packages. After the car had been thoroughly ransacked the fourth clerk also was bound and one of the robbers pulled the emergency cord, the train coming to a stop in a thick wood.

KILLS AN OFFICER.
GETS LIFE TERM.

[BY A. P. DAY WIRE TO THE TIMES.]

SPOKANE (Wash.) Sept. 17.—Charged with shooting to death his superior officer, Corporal David Austin on the parade grounds at Ft. George Wright, Private James Stine of the Twenty-fifth Infantry (colored) was found guilty of first degree murder, the jury recommending life sentence.

TROUBLE FOR CASHIER.
MANY NEW CHARGES.

[BY A. P. NIGHT WIRE TO THE TIMES.]

ABILENE (Kan.) Sept. 17.—Eleven new charges were filed today against John A. Flack, former cashier of the Abilene State Bank, recently arrested in New York, charged in connection with shortage in the bank's funds amounting to about $70,000. The new charges recite that Flack changed figures in the bank's books and in notes and certificates of deposit. Flack was to have pleaded guilty tomorrow on a charge of forgery, the only previous count against him.

Lux Orientalis.

[illegible]GHT FROM THE EAST [illegible] ON THE LIVING ISSUES.

[BY FEDERAL (WIRELESS) LINE TO THE TIMES.]

[illegible] BUREAU OF THE [illegible] Sept. 17.—[Special Dis-[illegible]] The following editorial [illegible] on topics of the hour are [illegible] eastern papers:

[illegible] OF AMERICAN LABOR.

[illegible]OSEVELT TRUSTS.

[illegible] Journal, Sept. 17:] [illegible] forty-two hourmen, tinners and helpers to work in [illegible] furnace, Poles and Roumanians."

[illegible] the advertisement? [illegible] free-trade miscreant [illegible] to break down the tariff [illegible] protects us from the pauper [illegible] of-date?

[illegible] a boss, a mollycoddle, an un-[illegible] a member of Ana-[illegible] participant in the Stand-[illegible] to cut down campaign [illegible]?

[illegible] advertisement was [illegible] by Theodore [illegible] friend, the [illegible] measure of [illegible] American la-[illegible].

[illegible] WOMAN.

[illegible]ELILAH.

[illegible], Sept. 16:] [illegible] that the [illegible] of the Allen [illegible] order at the [illegible], and the [illegible] the charge of [illegible]enthal in front [illegible]ple, New York [illegible] been arrested on [illegible] streets having [illegible] points 1000 miles apart [illegible] period of six hours. [illegible] remarkable is the fact [illegible] the culprits [illegible] through the devotion of their women. Again is the wisdom of that proverb exemplified which bids, when there is a mystery to be answered, to watch the woman.

Among the three things which Marcus Cato declared that he had repented of one was that "he had trusted a secret to a woman." That is a libel of 2000 years' duration. But when a man is wanted, watch the woman has been tried and verified through the ages.

THE ROOSEVELT MENACE.
IT HELPS THE DEMOCRATS.

[Philadelphia Press, Sept. 16:] The only danger—the only thing that can elect Woodrow Wilson to the Presidency and put the Democratic party in control of things is the candidacy of Theodore Roosevelt. The vote at the State elections in both Vermont and Maine shows this, and in the latter State in particular reaction from the Democratic tidal wave of two years ago has been emphatically demonstrated.

A united Republican party could go on in the campaign with every reason to expect victory, but every Republican vote cast for the third-term candidate is a vote to elect a Democratic President. There is no serious expectation of electing Roosevelt, and if that were possible it would be a calamity as grave as the election of a Democrat. It would be no less a blow to the industrial and business interests of the country. The tariff declarations for the third-term party platform are as meaningless as the tariff utterances of the third-term candidate.

The second prize in The TimesBooklovers' Contest is an $800.00 piano, with a player attachment. This is a beautiful instrument and would be an ornament in any home. If you cannot play the piano yourself, the player attachment will furnish you all the latest and best music.

Foreign.

ENGLISH TURN TO PROTECTION.

Business Men Learn Lesson from Americans.

They Recognize the Folly of Free Trade.

Uncle Sam's Automobiles Invade Britain.

[BY CABLE AND A. P. TO THE TIMES.]

LONDON, Sept. 17.—Twenty leading British motor manufacturers discussed a campaign to oppose the American invasion at a luncheon given today by Ralph D. Blumenfeld, editor of the London Daily Express, which is promoting a movement against American automobiles.

The formation of a big British corporation or the combination of existing companies, and the establishment of a protective tariff, were plans proposed. Several of the manufacturers made speeches, all agreeing that the British factories and workmen should supply the home market with low-priced machines, many thousand of which are now coming to England from America. They admitted that they could not, under present conditions, compete with the United States in marketing cars selling at $1000 and $1200.

BUSY BETHLEHEM.

Steel Company Provides Guns, Armor and Projectiles for New Greek Cruiser.

[BY CABLE AND A. P. TO THE TIMES.]

HAMBURG (Germany) Sept. 17.—A party of engineers from the Bethlehem Steel Company arrived here today to arrange for the installation of fourteen-inch guns, armor and projectiles on the new Greek armored cruiser, the hull of which is to be built at the Vulkan shipbuilding yards at Stettin.

The contract to supply the armor and guns for the Greek warship was awarded to the Bethlehem company, while the Vulkan yard, which competed with the American concern, secured only the contract for the hull and the engines.

SOCIALISTS SCATTER.

They Are Routed by The Hague Police When They Attempt to Start Demonstration.

[BY A. P. NIGHT WIRE TO THE TIMES.]

THE HAGUE (Netherlands) Sept. 17.—After holding a demonstration today in favor of universal suffrage, a body of Socialists came into conflict with the police here and the rioters were only dispersed at the point of the sabre.

Having been refused permission to parade in the streets during Queen Wilhelmina's progress through the city, the Socialists held a meeting at the race track. After the Queen had returned to the palace, however, the demonstrators endeavored to make their way to the precincts of Parliament, around which the police had drawn a cordon.

The police made several sabre charges and the rioters were temporarily routed. Reinforcements were called out, as it was feared there would be further trouble.

CHIEFS BANISHED.

Men Who Took Part in Portuguese Royalist Conspiracy Are Required to Leave Spanish Territory.

[BY A. P. DAY WIRE TO THE TIMES.]

NEW YORK, Sept. 17.—The following official dispatch has been received by the Consul-General of Portugal at New York:

"A diplomatic agreement between Portugal and Spain has come in operation, stipulating: The banishment from the Spanish territory of all chiefs and promoters of the late Portuguese royalist conspiracy; the trial by the Spanish courts of those conspirators who are liable under the Spanish criminal law; that those who have accepted the offer of the Brazilian government to reside there shall not be allowed to return to the Spanish territory for three years; the same will be the course with those conspirators that already have left Spain for any other country. The definite convention will be signed to prevent any conspiracy in both territories against the regime of each other. This agreement has been concluded on the most friendly terms."

SHIPPING BOOM.

BIG BOAT ORDERED.

[BY CABLE AND A. P. TO THE TIMES.]

HAMBURG (Germany) Sept. 17.—The South American Shipping Company has given orders for the construction of a second big triple-screw steamer. In view of the prevailing shipping boom in connection with the near approach of the opening of the Panama canal, the company today decided to increase its capacity by $2,000,000.

BLOODLESS BATTLE.

DEFENDERS WIN.

[BY CABLE AND A. P. TO THE TIMES.]

PARIS, Sept. 17.—The French army maneuvers began on September 13 in Touraine and Poitou, in which 120,000 soldiers participated, were concluded today with a grand battle in which the entire front of the defending army, headed by Gen. Marion, successfully held the superior forces of the enemy in check until the arrival of reinforcements. President Fallieres witnessed the battle, traveling from point to point in an automobile.

SOZA IN BATTLE WITH CAMPA.

Federals Overtake Rebel Band and Fight Is in Progress at Sasabe in Altar District of Sonora.

[BY A. P. NIGHT WIRE TO THE TIMES.]

TUCSON (Ariz.) Sept. 17.—Federals in command of Col. Soza overtook the rebel band of Emilio Campa at Sasabe, in the Altar district of Sonora, yesterday and engaged the rebels in battle. Fighting was still in progress today. Americans in the Altar district are taking refuge on this side of the line.

"BURKE'S Dry Gin—is the finest dry gin imported—absolutely pure."

HAIR STOPS FALLING, DANDRUFF DISAPPEARS---25 CENT "DANDERINE"

Save your Hair! Beautify it! Invigorate your scalp! Danderine grows hair and we can prove it.

Try as you will, after an application of Danderine, you cannot find a single trace of dandruff or a loose or falling hair, and your scalp will not itch, but what will please you most will be, after a few weeks' use, when you will actually see new hair, fine and downy at first—yes—but really new hair—growing all over the scalp.

A little Danderine now will immediately double the beauty of your hair. No difference how dull, faded, brittle and scraggy, just moisten a cloth with Danderine and carefully draw it through your hair, taking one small strand at a time. The effect is immediate and amazing—your hair will be light, fluffy and wavy, and have an appearance of abundance; an incomparable luster, softness and luxuriance, the beauty and shimmer of true hair health.

Get a 25-cent bottle of Knowlton's Danderine from any drug store or toilet counter, and prove to yourself tonight—now—that your hair is as pretty and soft as any—that it has been neglected or injured by careless treatment—that's all.

CHARGED WITH MURDER.

Father of Insurrecto Leader Maintains He Is Held Illegally and Will Fight Extradition.

[BY A. P. NIGHT WIRE TO THE TIMES.]

EL PASO (Tex.) Sept. 17.—Charges of murder are contained in the extradition proceedings filed here against Col. Pascual Orozco, Cr., held by United States troops at Presidio, Tex. It is understood a similar charge will be entered against his son, Gen. Pascual Orozco, Jr., leader of the Mexican revolution in the North, if captured on American soil.

United States and Mexican officials here continue denial of persistent rumors that the younger Orozco is held among the prisoners at Presidio.

In the extradition proceedings against the elder Orozco, made by the Mexican Consul at El Paso, he is charged with murder committed in Juarez, Mexico, last June, when it was reported that the rebels who then held Juarez had executed a number of Federal spies.

Col. Orozco has telegraphed friends here that he is illegally held at Presidio, since he crossed to the American side unarmed. He asks that attorneys be secured for his defense.

DEATH FOR COWARDICE.

Negligent Mexican Commander Is Doomed—Sanjines Says Americans Beyond the Border Are Safe.

[BY A. P. DAY WIRE TO THE TIMES.]

DOUGLAS (Ariz.) Sept. 17.—The Mexican Federal officer responsible for holding back reinforcements for El Tigre while the rebels under Salazar were attacking the town will be shot for cowardice, according to Gen. Sanjines, commanding the Federal forces in Sonora. The general made an emphatic statement to this effect when informed today that troops sent from Nacozari to the relief of El Tigre had arrived within ten miles of the town nie house before the town was captured.

"As soon as I find out who was responsible, he will be executed," said the general.

The intended reinforcements arrived while fighting was in progress, swung off in a different direction and went into camp within sound of the firing.

Consulting Engineer J. W. Malcolmson today offered a reward of $5000 for the recovery of the 21 bars of bullion taken from El Tigre by Salazar yesterday.

If the Mexican government should permit the United States troops to cross the international line to protect Americans in Mexico, a revolution much more serious than the present one would be the result.

This was the opinion expressed by Gen. Sanjines, commanding the Federal troops in Sonora, who spent several hours in Douglas today.

Such an act would be bitterly resented by the great mass of Mexican people, said the general.

"We have the Sonora situation well in hand," said Gen. Sanjines, "and hope within a very short time to be able to guarantee perfect safety to all Americans desiring to return. I don't believe the Americans remaining in the places that have Federal troops are in any danger.

Gen. Sanjines said that the effect of the capture of Gen. Orozco might have no effect in ending the revolution because most of the rebels were not fighting for a cause.

"I consider," continued the general, "that none of the rebel bands is fighting for a principle except the Solialist element. The others are fighting without a flag and they are merely bandits.

"Salazar is a Socialist leader, but Rojas is just a brigand."

Asked as to the next probable move by the rebels operating south of here Gen. Sanjines expressed the opinion that they would return to the vicinity of the border.

The general declined to discuss his plans for ridding Sonora of the rebel bands.

COLLEGE GRADUATE A FORGER.

Former Los Angeles Newspaper Man Supports Family With Pen While Serving Prison Sentence.

[BY DIRECT WIRE TO THE TIMES.]

LIVINGSTON (Mont.) Sept. 17.—[Exclusive Dispatch.] Leslie Kinnard, aged 34, graduate of the law school of the University of Michigan, class of '03; post graduate, Columbia '04, and former news writer in Los Angeles and San Francisco, pleaded guilty here today of forgery and was sentenced to serve eighteen months in the State prison in Deer Lodge.

Kinnard forged a check for $125 on a Los Angeles bank. He has a wife and baby in Los Angeles whom he plans to support, he says, by writing for magazines while in prison. Frank Morrison, a Minneapolis lawyer friend, made a fruitless effort to keep him from jail.

TO GO ON STRIKE.

Waiters and Cooks Plan to Paralyze New York Restaurants and Hotels This Winter.

[BY A. P. DAY WIRE TO THE TIMES.]

NEW YORK, Sept. 17.—A general strike of waiters and cooks that will paralyze every first-class restaurant and hotel in the city at the opening of the winter season is the latest plan of the International Hotel Workers' Union. A statement by one of the local union officials says:

"Unless the individual proprietors reach an understanding with the organization of the hotel workers within the next few weeks, the men will walk out on election night and prevent the restaurants from feeding the hungry throngs. With the horse-show week and the opening of the grand-opera season following closely, the men will have an unusual advantage over the proprietors."

Congo.

TROUBLE MAKER NOW BULL MOOSE.

INDIAN COMMISSIONER RETIRES TO PRIVATE LIFE.

Center of Many Controversies that Annoyed the Taft Administration Has His Resignation Accepted Promptly by President Taft, and Will Go on Stump for Progressives.

[BY DIRECT WIRE TO THE TIMES.]

WASHINGTON BUREAU OF THE TIMES, Sept. 17.—[Exclusive Dispatch.] Robert G. Valentine has received the letter of President Taft

Robert G. Valentine,

Who recently resigned as Commissioner of Indian Affairs, President Taft accepting the invitation readily and apparently without regrets, as Valentine has been under fire repeatedly and gave the administration much trouble. He has joined the Bull Moose party.

accepting his resignation as Commissioner of Indian Affairs. The acceptance was very prompt, for Valentine has been a trouble-maker for the administration, and even now, the Department of Justice, so it is declared in Washington, contemplates an investigation of a charge that Valentine had taken liquor on an Indian reservation, an offense forbidden by law.

Valentine was the stormcenter of an annoying clash which not so long ago resulted in the resignation of William E. Johnson, better known as "Pussyfoot" Johnson, a special agent whose business it was to gather evidence against those introducing liquor on Indian lands. Almost at the same time, the religious garb controversy convulsed the Indian Department, President Taft reversing the order of the commissioner, and is now writing an opinion soon to be made public, passing on the question whether members of religious orders teaching in Indian schools shall be permitted to wear the garb that is an insignia of their order.

There were also a number of other differences while Valentine was in charge of the Indian Bureau that kept the Department of the Interior in a turmoil ever since Valentine succeeded Francis Leupp as Commissioner, and no doubt a sigh of relief went up in administration circles when Valentine stepped down and out.

ROOSEVELT SPLITS HAIRS.

Rough Rider Lands on Tucson's Antiquity Claims and Indirectly Slams Arizona's Constitution.

[BY DIRECT WIRE TO THE TIMES.]

PHOENIX (Ariz.) Sept. 17.—[Exclusive Dispatch.] Roosevelt was whirled today in a special train to Tucson, where he made one address, the chief point of which seemed to be that he sides with the claims of Santa Fe, N. M., as the oldest town in the United States, rather than those of Tucson.

At Phoenix, where he spoke tonight, someone in the audience cried out: "What about Bill Flinn of Pittsburgh?" To which Roosevelt gave the evasive answer: "A boss whose action is to put the people into supreme power over himself and others is not a boss." He also declared that he had opposed the recall of judges in the Arizona constitution while in Arizona the last time, and that even now he prefers the recall of judicial decisions to the recall of judges. From Phoenix, Roosevelt goes to Albuquerque, N. M., where he speaks tomorrow.

REBELS IN FLIGHT.

WASHINGTON, Sept. 17.—The rebels who were driven out of Ojinaga when the Federals retook that place Sunday have evacuated San Francisco, a suburb they still held, and are fleeing up the Rio Grande, according to reports from Gen. Seever to the War Department today. Gen. Aubert of the Mexican Federal forces reached Ojinaga yesterday and has sent cavalry in pursuit of the rebels.

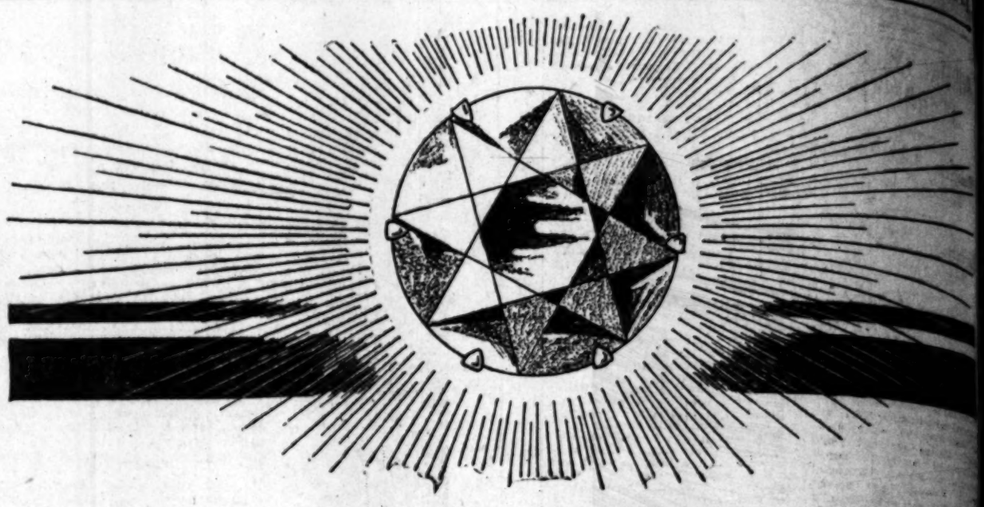

Diamond Week at Cohn's

During this week, September 16th to 24th, inclusive, you can see in our windows and showcases over

$250,000 in Diamonds

Undoubtedly the greatest, most glitteringly attractive and wonderful display ever made in Los Angeles.

Owing to the fact that on September 4th, 1912, the Police Commission arbitrarily revoked our license—thus putting us out of business—this entire stock, part of our vast accumulation of unredeemed pledges, is for sale; and we have made prices that will close it out very quickly.

This sale gives you an opportunity of buying diamonds for practically the same amount we have loaned on them. You can buy a diamond for as little as $25—A pretty good one, too—or find gems and collections of gems which will run into thousands.

You never had an opportunity like this before, and never will again. If you ever contemplate owning a diamond, you at least owe it to yourself to inspect this stock and investigate our prices.

A. B. COHN & BRO.
Third and Main Streets
Los Angeles, Cal.

Somersault.

DISSOLUTION IS BY PROXY.

SUBSIDIARY EXECUTIVE TELLS STORY OUT OF SCHOOL.

President of Buckeye Pipe Line Company Testifies Before Referee that Standard Oil Virtually Controls Corporation, Even After Its Reorganization.

[BY A. P. NIGHT WIRE TO THE TIMES.]

NEW YORK, Sept. 17.—Officers and employees of the Standard Oil Company are still in command of the Buckeye Pipe Line Company, a former subsidiary of the Standard company, according to D. S. Bushnell, the Buckeye's president, who testified today before a referee in the Standard Oil-Waters Pierce litigation.

Mr. Bushnell said he had been elected president of the Buckeye, Northern and Indiana Pipe Line companies and the New York Transit companies in December, 1911, immediately after the dissolution decree against the Standard became effective.

The elections, he said, were held within an hour, at the headquarters of the Standard.

MANAGEMENT BY PROXY.

There had been a meeting of the Buckeye's stockholders subsequent to the reorganization, at which the directors were re-elected, Mr. Bushnell said. He obtained proxies from the majority holders of 199,995 shares, which he sent, he said, to John D. Rockefeller, John D. Archbold, James A. Moffett and other stockholders. They were returned, signed properly.

OWNED FIVE SHARES.

Samuel Untermeyer, for the Waters-Pierce Company, took up the organization of the Buckeye company, carrying into effect its part under the dissolution decree. Mr. Bushnell said that the directors elected at the reorganization in December, 1911, were O. S. June, R. L. Bates, T. W. Dillon, L. C. Welch and himself. Altogether they owned five shares, he said, out of 300,000.

All five directors, Mr. Bushnell testified, had been in the employ of the Standard Oil Company or its subsidiaries. All got raises in pay immediately after their election, and were made officers of the company. One of them, Welch, was made superintendent of the Signet division, displacing a veteran employee named Nite.

Many sufferers from chronic diarrhoea have obtained prompt relief by the use of Chamberlain's Colic, Cholera and Diarrhoea Remedy—[Adv.

NEW INSPECTOR.

Official at Eagle Pass, Tex., Loses Job on Charges Relating to Madero Revolution.

[BY A. P. NIGHT WIRE TO THE TIMES.]

BEVERLY (Mass.) Sept. 17.—President Taft has appointed James A. Harvin of Eagle Pass, Tex., collector at that place, succeeding Robert W. Dowe, who was recently removed.

During the Madero revolution serious charges relating to the enforcement of the neutrality laws were made against Dowe.

Are Microbes In Your Scalp?

It Has Been Proved That Microbes Cause Baldness.

Prof. Unna of Hamburg, Germany, and Dr. Sabourand, the leading French dermatologist, discovered that a microbe causes baldness. Their theory has time and again been amply verified through research experiments carried on under the observation of eminent scientists. This microbe lodges in the Sebum, which is the natural hair oil, and when permitted to flourish it destroys the hair follicles and in time the pores entirely close, and the scalp gradually takes on a shiny appearance. When this happens there is no hope of the growth of hair being revived.

We have a remedy which will, we honestly believe, remove dandruff, exterminate the microbe, promote good circulation in the scalp and around the hair roots, tighten and revitalize the hair roots, and overcome baldness so long as there is any life left in the hair roots.

We back up this statement with our own personal guarantee that this remedy called Rexall "93" Hair Tonic will be supplied free of all cost to the user if it fails to do as we state.

It will frequently restore gray and faded hair to its original color, providing loss of color has been caused by disease; yet it is in no sense a dye. Rexall "93" Hair Tonic accomplishes these results by making every hair root, follicle and pigment gland strong and active, and by stimulating a natural flow of coloring pigment throughout the hair cells.

We exact no obligations or promises—we simply ask you to give Rexall "93" Hair Tonic a thorough trial and if not satisfied tell us and we will refund the money you paid us for it. Two sizes, prices 50 cents and $1.00. Remember, you can obtain it in Los Angeles only at our stores, The Owl Drug Co., Inc., Los Angeles, San Francisco, Oakland, Sacramento, Portland, Seattle and Spokane.

"California Common"

An investment for men interested in substantial, highly profitable securities.

Investors who have applied in the past for Common Shares in the California & Arizona Land Co. now have the opportunity which formerly was denied them. The company's Executive Board recently decided to place a small allotment—25,000 shares—on the market at their par value of $1.00.

Some of our prominent Stockholders—men of standing who own blocks of both Preferred and Common Shares—have declared their belief that "California Common" has practically no limit of profit. Understand that after the fixed 7 per cent. Dividend has been paid on the Preferred Stock, all Common Stock participates indefinitely in all remaining profits.

If you are acquainted with the profits in acreage development on a big scale, you can get an idea of this company's operations when we tell you that we have bought and subdivided the famous Cuddeback Ranch—the very cream of California's apple land, in the celebrated Tehachapi Valley. We also own the new industrial townsite of Monolith, adjoining the land, where a $300,000 annual payroll is a fixture. The S. P. Railroad traverses the property.

We urge you to acquaint yourself with this sterling investment before an advance in the selling price of these Common Shares becomes imperative. The company's directors know that their value right now exceeds $1.00. Terms of 20 per cent. down and 10 per cent. per month are allowed. As to our standing, we refer you to the following: Farmers' and Merchants' National Bank; Security Savings Bank; Hibernian Savings Bank; California Savings Bank; United States National Bank.

Get in touch with us immediately if you want a block of these 25,000 shares of California Common. Write or come to our offices—TODAY. California & Arizona Land Co., 607 Delta Bldg., 426 S. Spring St., Los Angeles. Phone F1397.

WEDNESDAY MORNING

Rival Teachers.

NORMAL AIMS AT HIGH STAR.

Would Have Finest Training College in Country.

Legislature to Be Asked for Greater Appropriation.

Course in Domestic Science Now This Year.

With the ultimate object of making the Los Angeles State Normal School a normal college second to none in the United States, bills will be presented to the Legislature at its next session to greatly increase the appropriation for the school, according to President Millspaugh, and special courses are gradually to be added that will enable students to thoroughly qualify themselves in the art of teaching without the further aid of a collegiate course elsewhere.

"We are providing a complete course in domestic science this year for the first time," said President Millspaugh yesterday, "one which will thoroughly fit our students to teach that subject in the elementary and high schools. This, with the special courses in music, art and manual training added to the curriculum last year, gives us a good start.

"If the Legislature shall make the necessary appropriation, next year we see the establishment of a course devoted to rural school instructors, and a model rural school for our work. The conditions which face a teacher of a rural school are decidedly different from those to be met with by a graded school teacher. For instance, the former has to deal with pupils of all ages from tots just entering kindergarten to children ready to enter high school, while the latter has only one grade. This course has been established in several Eastern States, notably Missouri, with marked success, and we hope to establish a course here that will be equally valuable and attractive to rural school teachers.

"Then there is under contemplation a course in school supervisorship. This is designed especially for graduates—principals and superintendents. Instruction is to be given in supervision and organization, the construction of hygienic schoolhouses, sanitation, and the best methods in the formation of classes and the prevention of discipline.

"Still other courses are physical education, or playground work and elementary agriculture, or school gardening. We find there is a big demand for these courses and they will be established as quickly as we can get the proper appropriations and the proper faculty.

"These are only a few of the special courses we have in mind to be established later on, and I do not believe it will be very long before our school will be a high-class college for women, along the lines of the Teachers College of the City of New York, the leading institution of its kind."

Students at the Normal School this year will have the benefit of actual teaching in teaching at four city schools. Millspaugh has made arrangements with Supt. Francis whereby Normal pupils will be allowed to teach under the supervision of the regular instructors, at the Grand-avenue, the Fremont-avenue, the Alpine-street and the Cambria-street schools. There will be nearly 150 of the senior normal students continually at these schools, and as they progress, the direct supervision will be gradually removed until they shall become as capable of handling classes unassisted as the regular teachers. The training school conducted in the Normal College building will accommodate nearly 100 of the pupil-teachers and will have an attendance this year of more than 600 students. If necessary, classes will also be sent to school in other parts of the city.

When the Normal School sessions were opened tomorrow morning, Dean Millspaugh believes he will have an enrollment of more than 1000 pupils.

"Nearly all of our first-year pupils, about 400, are returning to us," said he, "and 475 new pupils have already enrolled. The outlook is flattering, and I believe we will break all records for pupils and graduates this year, which we hope will be our last year in the old Normal building."

An increase of five teachers has been made and the faculty now numbers fifty-seven teachers. Fourteen of them are new to this school. They are: Miss Ruth E. Baught, geography department; Susanne Looney, reading and expression; Lucille R. Grunewald, physical education; Susanne Pinckney, music; Ada Blanchard, manual training; C. W. Angier, manual training; Laura G. Smith, domestic science; Alma Patterson, pedagogics; Ida Davis, Mary Douglas and Ida L. Hamilton, training school. The new man teacher, W. H. Hochheim, will teach science.

CURRENT STAMPING GROUND.

College Settlement and Civic Associations Ask Board of Supervisors for Hall of Records Room.

A "county room" on an upper floor of the Hall of Records, "to be a center to serve the civic and social welfare interests" of its people, as set forth in a petition presented yesterday to the Board of Supervisors, is the project fathered by the Los Angeles College Settlement Association and the Civic Association, which sent Mrs. O. P. Bryant, Mrs. Florence Milks, Miss Susan D. Stoddart and Miss Evelyn Stoddart as representatives.

The proposed room has numerous prototypes in the East, according to the petition, which says: "The Town Room of Boston, the Municipal Museum of Chicago, the American Institute of Social Service of New York, have demonstrated the immediately practical as well as the educational value of such a center."

It states further that "from the beginning such a center would establish a place for the gathering of data of value to the citizens of the county, would be a means of making such data available and of service to all; certainly a meeting place for citizens and organizations; would aid materially in amalgamating county interests." The board refused year ago to state whether they favored the plan proposed. It was referred to the House Committee, of which Supervisor Butler is chairman.

$800.00 Piano.

The second prize in The Times Booklovers' Contest is an $800 piano, with a player attachment. This is a beautiful instrument and would be an ornament in any home. If you cannot use the piano yourself, the player attachment will furnish you all the latest and

hn's

e in our windows

rful display ever

ission arbitrarily
tire stock, part of
d we have made

ically the same
as little as $25—
which will run

in. If you ever
elf to inspect this

nia Common"

An investment for men interested in substantial, highly profitable securities.

ve applied in the past for
n the California & Arizona
ave the opportunity which
ied them. The company's
recently decided to place a
5,000 shares—on the market
f $1.00.

minent Stockholders—men
wn blocks of both Preferred
s—have declared their belief
Common" has practically no
derstand that after the fixed
d has been paid on the Pre-
mmon Stock participates in-
aining profits.

nted with the profits in
t on a big scale, you can get
mpany's operations when we
e bought and subdivided the
Ranch—the very cream of
and, in the celebrated Teha-
also own the new industrial
h, adjoining the land, where
yroll is a fixture. The S. P.
he property.

acquaint yourself with
ent before an advance in the
se Common Shares becomes
mpany's directors know that
w exceeds $1.00. Terms of 20
10 per cent. per month are
standing, we refer you to the
' and Merchants' National
ings Bank; Hibernian Sav-
nia Savings Bank; United
k.

us immediately if you
e 25,000 shares of California
r come to our offices—TO-
Arizona Land Co., 607 Delta
St., Los Angeles. Phone

Book Teachers.

MAL AIMS AT HIGH STAR.

Will Have Finest Training College in Country.

Will Have to Be Asked for Similar Appropriation.

Work in Domestic Science Begins This Year.

The ultimate object of making the Los Angeles State Normal School a college second to none in the United States, bills will be presented to the Legislature at its next session to greatly increase the appropriation for the school, according to Principal Millspaugh, and special stress is gradually to be added that will enable students to thoroughly familiarize in the art of teaching without the further aid of a college course elsewhere.

"We are providing a complete course in domestic science this year for the first time," said President Millspaugh yesterday, "one which will thoroughly fit our students to teach that subject in the elementary grades of our schools. This, with the advance courses in music, art and manual training added to the curriculum last year, gives us a good start.

"The Legislature shall make the next appropriation, next year for the establishment of a course in rural school instructors, and a model rural school for our use. The conditions which face the teacher of a rural school are decidedly different from those to be met with by a graded school teacher. For instance, the former has to teach pupils of all ages from tots attending kindergarten to children who enter high school, while the latter has only one grade. This has been established in several States, notably Missouri, with good result, and we hope to establish a course here that will be valuable and attractive to rural teachers.

"There is under contemplation a course in school supervisorship. This is designed especially for principals—principals and supervisors. Instruction is to be given in supervision and organization, supervision of hygienic school-sanitation, and the best methods for the formation of classes and modes of discipline.

"Other courses are physical training, or playground work and nature agriculture, or school gardening. We find there is a big demand for these courses and they will be established as quickly as we can secure proper appropriations and the faculty.

"These are only a few of the special courses we have in mind to be established later on, and I do not believe it will be very long before our school will be a high-class college for teachers along the lines of the Teachers' College of the City of New York, the leading institution of its kind.

"Work at the Normal School this year will have the benefit of actual practice in teaching at four city schools. Principal Millspaugh has made arrangements with Supt. Francis whereby normal pupils will be allowed to teach under the supervision of the teachers, at the Grand-avenue, Fremont-avenue, the Alpine- and the Cambria-street schools. There will be nearly 150 of the senior students continually at these schools, and as they progress, the supervision will be gradually relaxed until they shall become as capable handling classes unassisted as their teachers. The training conducted in the Normal College will accommodate nearly all of the pupil-teachers and will have an attendance this year of more than 1000 students. If necessary, pupils will also be sent to school in parts of the city.

"At the Normal School sessions opened tomorrow morning, Dean Millspaugh believes he will have an enrollment of more than 1000 pupils.

"Nearly all of our first-year pupils, 300, are returning to us," said Dean Millspaugh. "Still new pupils have already applied. The outlook is flattering. We believe we will break all records for pupils and graduates this year, which we hope will be our last year in the old Normal building." The increase of five teachers has brought the faculty now numbering twenty teachers. Fourteen of these are new to this school. They are Ruth E. Baught, geography; Susanne Looney, reading and expression; Lucille R. Grunewald, physical education; Susanne Meade, music; Ada Blanchard, manual training; C. W. Angler, manual training; Laura G. Smith, domestic science; Alma Patterson, pedagogics; Ella Thacker, art; and Helen M. Davis, Mary Douglas and Ella Hamilton, training school. The new man teacher, W. H. Hochstetler, will teach science.

NEW STAMPING GROUND.

The Settlement and Civic Associations Ask Board of Supervisors for Hall of Records Room.

"Committee room" on an upper floor of the Hall of Records, "to be a centre for the civic and social welfare of its people, as set forth in a petition presented yesterday to the Board of Supervisors, is a request by the Los Angeles Settlement Association and the Civic Association, which sent Mrs. O. Gard, Mrs. Florence Mills, Miss M. B. Goddart and Miss Evelyn Ward as representatives.

The proposed room has numerous models in the East, according to a report which says: "The Town Hall of Boston, the Municipal Museum of Chicago, the American Institute of Service of New York, have demonstrated the immediately practical as well as the educational value of such a center."

It goes further that "from the beginning such a center would establish a place for the gathering of data of value to the citizens of the county; would be a means of making such data available and of service to all; establish a meeting place for citizens and societies; would aid materially in educating county interests." The members of the board refused yesterday to state whether they favor the proposed. It was referred to the Finance Committee, of which Supervisor Dalton is chairman.

$500.00 Piano.

Read prize in The Times Bookloverś' Contest—a piano, with a player attachment, is a beautiful instrument and an ornament to any home. If you need a piano purchased, the player attachment gives you all the latest and

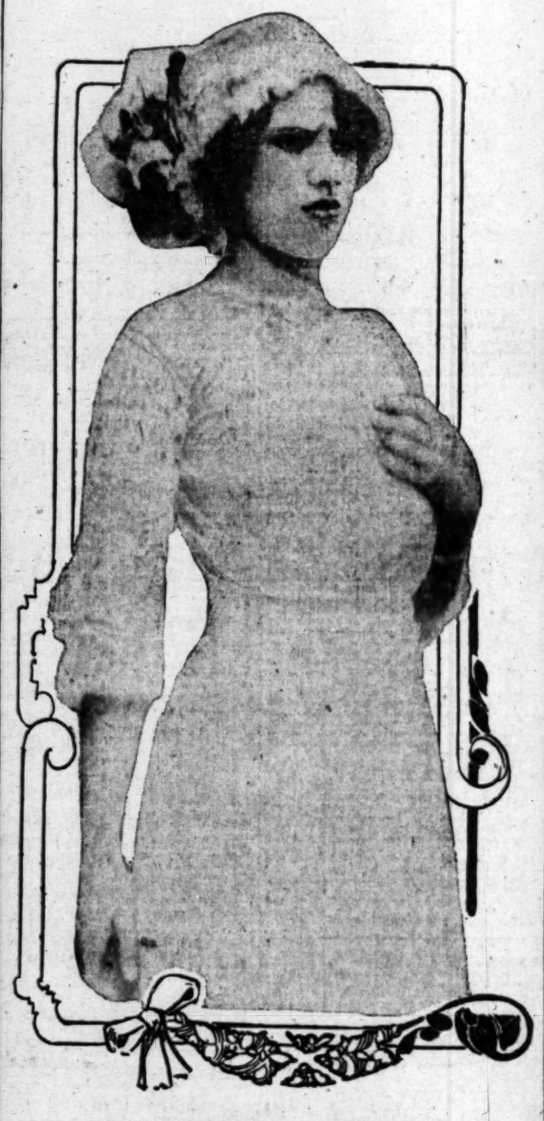

Credited With Too Many Husbands.

Mrs. Florence A. Richardson, who has three and no divorces, according to the San Bernardino authorities. She was arrested in this city yesterday.

Not Afraid of Men.

THREE HUSBANDS HER RECORD?

OFFICER SAYS BRUNETTE MAID IS MUCH-MARRIED.

Barstow Man and Redlands Youth Declared to Be Recent Victims. Another, Believed to Be the Original and Legal Partner, Off for Canada.

Posing as the wife of Clyde Richardson of Barstow, a Southern Pacific Railway employee, Mrs. Florence A. Richardson, arrested in a South-Spring-street rooming-house, was taken to San Bernardino yesterday afternoon by Deputy Sheriff Todd of that city, who says she is wanted on a bigamy charge. According to the visiting officer's statements made to local detectives, Mrs. Richardson has three husbands in the United States and Canada and has never been divorced.

Mrs. Richardson is a brunette, 25 years old, with large, expressive hazel eyes. She has well-shaped hands and small feet of well-defined lines. When arrested by Patrolmen Toomey and O'Gara, she wore a closely-fitting gown, and upon her head was a Martha Washington creation, which matched her dress.

When Mrs. Richardson was taken on a vagrancy charge, Central Station officers did not know she was wanted elsewhere.

The Los Angeles authorities were asked to arrest her, for it was known she had come to this city some days ago.

Mrs. Richardson refused to discuss her case. She would not even tell the officers her maiden name. She inadvertently dropped the bit of information that her mother lives in Seattle.

According to Deputy Sheriff Todd, the young woman was married to a man named Bartlett in Canada on April 19, 1909. After she deserted him in Barstow some months later he returned to Canada, where he is now thought to reside.

It was just two years to the day after she married Bartlett that the young woman contracted a marriage with Richardson in Barstow. According to the officer, the couple did not get along well, and November 12, 1911, she left Richardson and assumed the name of Miss Florence Richardson.

As such she married Clyde Stamel of Redlands in San Bernardino, December 11, last, less than a month after she and Richardson had parted. It was only recently, it appears, that Stamel, who is of good family, ascertained that his supposed wife legally belongs to another.

TO KEEP CHANNEL CLEAR.

Residents of the San Antonio protection district, recently organized to curb the storm waters, have organized an association and are about to petition the Supervisors to appoint a watchman, whose duty it shall be to keep the Rio Hondo channel clear of debris. Logs, brush, fast-growing willows and other floating matter will block the channel and start the stream on a new course, they assert. John C. Simmons, an officer of the association, appeared yesterday to tell the board of its tentative plans. The district has more than 300 property owners, and covers about six square miles of territory

PERSONALS.

Dr. E. E. Salleck is staying at the Hollenbeck. He arrived there yesterday from Navolato, Sinaloa, and reports conditions in the sugar district pacific, but impossible to gauge because of the volatility of the Mexican people. Among the other guests who are staying at the hotel are W. S. Barnett, a manufacturing jeweler of Seattle; A. C. Lacey, frequently called the "father" of Hanford for the reason that he has been a resident of that place since its foundation, in the milling and banking business; and C. O. Barker, a good roads advocate and general merchant of Banning.

C. E. Pierce, general coast manager of the United Cereal Company, San Francisco, is making his home at the Angelus. H. A. Johnson and F. F. Haydenplat, who have mining interests in the Miller district in Nevada, are passing a few days at the same hotel. Mr. and Mrs. A. E. Castle arrived at the hotel yesterday from San Francisco, where Castle is president of Castle Bros.' Commission Company.

Mr. and Mrs. John H. Page are passing a few days at the Alexandria. Page is a mining engineer of Phoenix and an official of the M. E. Leverich & Co. Neil A. McLean, a San Francisco general contractor, is registered at the hotel while here on business. A foreign tourist who is on his way around the world arrived at the hotel and registered as Percy C. Feerben of London. H. H. Henshaw, connected with the Department of the Interior, passed through the city yesterday and registered for a few hours' stay at the hotel.

F. L. Wood, superintendent of the Pullman Company for California, is registered at the Hayward from San Francisco. V. L. Pinkham, sales manager of the linen department of the Marshal Field Company of Chicago, is passing a few days at the hotel while here inspecting the local agencies. A mining man at the same hotel is W. S. Park of Las Vegas, Nev.

S. W. Elston, an automobile dealer of Indianapolis, is passing a few days at the Westminster. G. P. Bullard, for several years Attorney-General for Arizona, accompanied by Mrs. Bullard, is staying at the Westminster. He came here to attend the wedding of his intimate friend, Sidney P. Osborn. J. H. Botterle, a building contractor of Hemet, is a guest at the hotel.

J. J. Haviside of San Francisco is staying at the Van Nuys. He is at the head of Haviside, Wilkers & Davis, ship chandlers and marine outfitters. An automobile party registered from the same city at the same hotel is made up of D. W. Dorsey, an attorney; Mr. and Mrs. A. Windt, Mr. and Mrs. William B. Sharp and Mrs. K. D. Smith. Mr. and Mrs. L. E. Hewins are at the same hotel. Hewins is a real estate operator of Phoenix.

John Boyle, Jr., general superintendent of the Colconda Mines at Kingman, Ariz., is passing a few days at the Lankershim while here purchasing supplies and machinery. Mrs. C. W. Ayers, owner of the Hotel Buena Vista at Taft; Dr. and Mrs. C. Drew of Jacksonville, Fla., and J. W. Blair, a San Francisco attorney, are among the other guests at the hotel.

ATTACKS ANIMAL SOCIETY.

Former Member of S.P.C.A. Vigorously Wages War on Organization. Once Was Fined Himself.

M. A. King, whose attacks on the Society for the Prevention of Cruelty to Animals have extended over the past two years, appeared before the Board of Supervisors yesterday to ask that the county appropriation of $1800 be denied the society for the coming year, on the ground that the organization is not worthy of support.

The Supervisors recently ordered an investigation of the American Protective Association, an organization doing similar work and getting the fines its complaints impose as the income of the association. King wants the S.P.C.A. to be put similarly under fire.

King was expelled eighteen months ago from the society charged with conduct unbecoming a member. He had been arrested for driving a lame horse by Supt. Zimmer and had protested against paying a fine.

VISALIA TAXES.

VISALIA, Sept. 17.—The tax rate for the coming year was fixed at the special session of the Supervisors held today, the total for the ensuing year being placed at $1.70. This is 20 cents more than last year, the 20-cent addition being for a special road fund. Of the total amount named there are provisions for the usual funds, and also for hospital, the county park, the Board of Trade and roads.

UPSET STOMACH AND INDIGESTION

IF WHAT YOU EAT FERMENTS AND WON'T DIGEST.

If You Have Heartburn, Gas, Sourness or Dyspepsia You Get Relief in Five Minutes With "Pape's Diapepsin."

Time it! In five minutes all stomach distress will go. No indigestion, heartburn, sourness or belching of gas, acid or eructations of undigested food, no dizziness, bloating, foul breath or headache.

Pape's Diapepsin is noted for its speed in regulating upset stomachs. It is the surest, quickest and most certain remedy in the whole world and besides it is harmless.

Millions of men and women now eat their favorite foods without fear—they know now it is needless to have a bad stomach.

Please, for your sake, get a large fifty-cent case of Pape's Diapepsin from any drug store and put your stomach right. Don't keep on being miserable—life is too short—you are not here long, so make your stay agreeable. Eat what you like and digest it; enjoy it, without dread of rebellion in the stomach.

Diapepsin belongs in your home anyway. It should be kept handy, should one of the family eat something which doesn't agree with them or in case of an attack of indigestion, dyspepsia, gastritis or stomach derangement in the daytime or during the night it is there to give the quickest, surest relief known.

Fifty per cent of energy lost

ALCO
Motor Trucks

The Energy a Horse Loses

In hauling a load—even in carrying himself—a horse wastes a great deal of energy. This means a *tired* horse.

Stop and look at a horse moving along. Note that two of his feet are in the air all the time.. See that half the horse's effort is in getting his feet forward.

He picks up his feet, shoves them forward—it is all lost effort.

In other words half his energy is expended with no results.

Assume that every horse possesses one hundred working units. Out of one hundred units fifty are expended with his feet actually on the ground and fifty with his feet off the ground.

For this lost energy every horse owner pays—and gets no results.

There is no lost effort in the Alco motor truck. The wheels are round and the energy applied from the motor revolves them—"rolling rubber feet."

For every drop of gasolene there are results—and results convince.

The means of inquiring into the motor truck is to call Main 3973 or F2637 and ask to have an Alco Transportation Expert call on you. No obligation to you.

Alco Trucks are built by the American Locomotive Company.
LOS ANGELES ALCO MOTOR SALES CO.,
Distributors also of Alco 6-cylinder and 4-cylinder Motor Cars.

Rand & Chandler, 1246-48 S. Flower St.
Phones: Main 3973; F2637.

Motor Truck vs. Horse—Alco Argument No. 8
Main 3973, or F2637.

3,000 FEET ABOVE THE SEA
Beaumont Valley

the home of fancy pears, cherries, olives, peaches and apricots—All deciduous fruits grow here to perfection.

The Apple King of Fruits

Our rich "Highland Home" Lands in Beaumont Valley are freely acknowledged to be the finest and cheapest apple lands in Southern California. Soil of rare fertility. Abundance of pure water at lowest cost.

Where soil, temperature, altitude, rainfall and climatic conditions are perfect.

Apple Lands, $275 Per Acre

The choicest lands in the entire valley. A PROVEN section where values are rapidly advancing. Over 1000 acres set to deciduous trees past year. Location, a few minutes' drive from prosperous town of Beaumont, on main line S. P. Railway, 81 miles from Los Angeles. Call or send for maps, folders, etc. INVESTIGATE NOW.

SELOVER & WHIPPLE
SELLING AGENTS
147 So. Broadway, Los Angeles, Cal.
WITH STRONG & DICKINSON

Beaumont Valley is a beautiful, delightful and inspiring place to make a home. Excellent school, church and social advantages—and surest spot in Southern California to reap big profits from the soil. Your ground-floor opportunity is open now.

Royal Baking Powder
Absolutely Pure
The only Baking Powder made from Royal Grape Cream of Tartar
Adds Healthful Qualities to the Food.

SUPERIOR TO CAPSIBAS & INJECTIONS
SANTAL CAPSULES MIDY
RELIEVES IN 24 HOURS

DR. RUBIN

The leading specialist of the West, cures all curable diseases of men, women and children. I have studied my profession in Germany, Sweden and in the U. S. Have been in the practice of medicine and surgery for a period of 25 years. I have also practiced at Hot Springs, Arkansas. Consultation Free. 237 Mercantile Place, Cor. Broadway, Los Angeles.

Diamonds, Jewelry, Silverware at what a pawnbroker would lend.
We are positively closing out EVERYTHING.
A. B. COHN & BROS.,
Corner Third and Main Streets.

ALCO
HINTON, SHORTSLEEVE & BROWN
CLOTHES
647 South Spring St.
THE SHOP OF SATISFACTION

33 1/3 % Off
On All WALL PAPER
California Wall Paper Co.
816 South Broadway

BLOTCHES ON FACE DRY AND SCALY

Eczema Began in Hair. Spread to Face. Came on Hand and All Over Fingers. Itching Terrible. Cuticura Soap and Ointment Cured.

205 Kanter Ave., Detroit, Mich.—"Some time last summer I was taken with eczema. It began in my hair first with red blotches then scaly, spreading to my face. The blotches were red on my face, dry and scaly, not large; on my scalp they were larger, some scabby. They came on my hands. The inside of my hands were all little lumps as though full of shot about one-sixteenth of an inch under the skin. Then they went to the outside and between and all over my fingers. It also began on the bottoms of my feet and the calves of my legs, and itch, oh, My! I never had anything like it and hope I never will again. The itching was terrible. My hands got so I could scarcely work.

"I tried different eczema ointments but without results. I also took medicine for it but it did no good. I saw the advertisement for a sample of Cuticura Ointment and Soap and sent for one. They did me so much good I bought some more using them as per directions and in about three weeks I was well again. Cuticura Soap and Ointment entirely cured me." (Signed) Benj. Passage, Apr. 8, 1912.

A single cake of Cuticura Soap (25c.) and box of Cuticura Ointment (50c.) are often sufficient when all else has failed. Sold throughout the world. Liberal sample of each mailed free, with 32-p. Skin Book. Address post-card "Cuticura, Dept. T, Boston."

☞ Tender-faced men should use Cuticura Soap Shaving Stick, 25c. Sample free.

Looking for Land?

Try the Mexican Pacific States of Sonora-Sinaloa-Tepic-Jalisco.

Let us list you for a copy of our new booklet.

H. Lawton, G.P.A.

Sou. Pac. Railroad of Mexico
Guaymas, Sonora, Mex.

FOR Health--Strength USE
DAMIANA BITTERS

A wonderful invigorator and Nervine. A powerful special tonic for both sexes.
For sale at all Drug Stores and Liquor Dealers or
NABER ALFS & BRUNE
AGENTS,
635 Howard St., San Francisco, Cal.

Classified Liners.

Times Classified Rates: The rate for inserting Want Ads in The Daily Times is 1c per word for each insertion; in the Sunday issue, 1½c per word each insertion minimum charge, 15c; except under following classifications, the rate for which is 2c per word, minimum charge 20 cents: "Society Meetings," "Personals," "Special Notices," "Church Notices, Miscellaneous," and "Baths and Massage."

Sunday real estate advertisements, to be classified properly, must be in The Times office before 8 o'clock Saturday night. Other classified "Wants," "To Lets," etc., received over counter or by telephone until 11 p.m. Saturday. Ads received after closing hours for each division will be inserted under heading, "Too Late to Classify." Rates 1½ cents per word.

The Sunday circulation of The Times exceeds 80,000 copies, and more "liners" are regularly printed in its columns than in the five other Los Angeles newspapers combined.

Telephone your want advertisements. Ring up "The Times" any time of day or night and secure prompt and careful attention.

The Times cannot guarantee accuracy or assume responsibility for errors of any kind occurring in telephoned advertisements.

The Times will not be responsible for more than one incorrect insertion of any advertisement ordered for more than one time.

Advertisers should retain receipts give by The Times in payment for "liners," as no mistake can be rectified without them.

SPECIAL NOTICES—

THE TIMES MAY BE MAILED, POSTAGE paid, for 25 cents to any address in the United States, Mexico or Canada, for one week, containing a full account of the G.A.R. Convention. Orders may be left at The Times office, No. 618 South Spring st., or No. 116 South Broadway, or with any regular Times agent.

FAMOUS SPANISH CHEFS HAVE CONTRIBUTED innumerable recipes to The Times New Cook Book. Now on sale. Price 25c, postage 5c extra.

TO WHOM CONCERNED—I.COUNT DOMESTIC relations, on and after September 11, 1912, I will not be responsible for any debts incurred by my wife, Charlotte G. Meyers. [Signed] ROBERT J. MEYERS.

THE INDIANA SOCIETY WILL GIVE A picnic Saturday, Sept. 21, at Redondo. Tickets on sale at Times Spring-street office and Chamber of Commerce Bldg. Adults, 50c; children, 25c.

RECIPES FOR COOKING EVERYTHING in The Times Cook Book No. 4. Now on sale. Price 25c, postage 5c extra.

THE TIMES COOK BOOK NO. 4, NOW ON sale, contains two hundred pages of tested recipes. Price 25c, postage 5c extra.

PERSONAL—JAMES McDONALD, RESIDED in Nacodoches county, Texas, in 1845. Would like to correspond with him or his heirs. JUNE C. HARRIS, Nachodoches, Texas.

HAVING THIS DAY, SEPT. 14, SOLD MY interest in the Central Auto Paint Co., 909 Central ave., I will not be responsible for any debts. R. MYERS.

"TIE YOUR ROOF LEAGUE"—Scott, the roofer, 1701 S. Main, South 297, Home 10294. Established 1903. "Show him the job."

PAINTING, PAPER HANGING, TINTING—Lowest reasonable prices. Satisfaction guaranteed. Call GREENBLATT 12091, Main 1461.

PERSONAL — ANY LADY GOING EAST within the next 30 days will learn something to her interest by phoning WEST 859.

LARGE AMOUNT OF HIGH-GRADE ROOFING at lowest prices. 307 N. LOS ANGELES ST. Main 4600; F1479.

CESSPOOLS CLEANED SATISFACTORY to inspectors. LOS ANGELES SANITARY CO., Wilshire 893; 89146.

CHRISTIAN SCIENCE HEALING BY MRS. T. ARCHIBALD, 1065 S. Mott st.

PERSONAL—Business.

PERSONAL — THE TIMES MAY BE mailed, postage paid, for 25 cents, to any address in the United States, Mexico or Canada, for one week, containing a full account of the G.A.R. Convention. Orders may be left at The Times office, No. 618 South Spring st., or No. 116 South Broadway, or with any regular agent.

PERSONAL—Ladies who are capable of interviewing our leads can secure a home for themselves by working all or spare time, for the firm which is advertising and selling new bungalows for $5 down, balance on small payments. Address BUILDERS, J, box 208, TIMES OFFICE.

PERSONAL—INFORMATION WANTED OF Peter McLachlan, who left Harthill, Scotland, in 1892, for New Milford, Connecticut. Heard from in 1902 at La Cananea, Sonora, Mexico. MRS. JOHN McLACHLAN, 218 Broadway, Everett, Mass.

PERSONAL—"AS A MAN EATETH SO IS he." Use hygienic recipes in The Times New Cook Book. Now on sale. Price 25c, postage 5c extra.

PERSONAL — GRACE CRR, ELECTRIC treatments for overweight, lost vitality and rheumatism. SUITE 143, Trust Building, corner Fifth and Spring. Hours 10 a.m. to 9 p.m.

PERSONAL — BRIDGE AND AUCTION bridge taught at your home; minimum charge of $3 for classes of 3 or less; 50c for each additional pupil; afternoon or evening classes. Address J, box 80, TIMES OFFICE.

PERSONAL — ACCURATE DRAWINGS made by experienced draftsman; patents developed; confidential; prices reasonable. A. H. SMEAD, Production Engineer, 1340 E. 20th street.

PERSONAL—LESSEN THE HOUSEWIFE'S burden. Get her The Times New Cook Book. Now on sale. Price 25c, postage 5c extra.

PERSONAL—FOR SALE, GENUINE NAVAJO rugs. We sell them cheaper than anywhere on the Coast. NAVAJO INDIAN RUG CO., 618 So. Hill.

PERSONAL — SOMETHING FOR NOTHING can be obtained by participating in The Times Booklovers' Contest. Valuable prizes absolutely given away.

PERSONAL — PROF. ALTHOUSE, NOTED graphologist and palmist; 8 years in Los Angeles; highest grade of work. 1079½ S. BROADWAY.

PERSONAL—THE TIMES COOK BOOK, NO. 4, now on sale, contains two hundred pages of new recipes. Price 25c, postage 5c extra.

PERSONAL — MRS. WESLEY, ADVICE on all affairs of life. If in trouble don't fail to consult her. 1201 S. HILL ST.

PERSONAL—MME. ORA, PALMIST, PSYchic, best 50c reading in city. 303½ S. SPRING.

WANTED—Help. Male.

WANTED — DON'T PAY ANYTHING TO learn a trade. See our ad. in "Learn Trades" column. Automobiles, electricity, plumbing, bricklaying. UNITED TRADE SCHOOL CONTRACTING CO., 632 Pacific Electric Bldg.

WANTED—BOY TO ANSWER TELEPHONE and office work at club; must bring good reference; no cigarette smokers need apply; steady job with board. Address J, box 151, TIMES OFFICE.

WANTED—ONE MAN IN EXCHANGE DEPARTMENT and one in lot department; high-class realty company, established 10 years; commission basis only. Address J, box 94, TIMES OFFICE.

WANTED — POSTOFFICE CLERKS AND letter carriers, application must be filed immediately, this month. 604 CITIZENS NATL. BANK BLDG. See ad. Instruction Course.

WANTED — CITY SALESMAN TO SELL shoe blacking to shoe and drug stores, for eastern manufacturer; reply stating previous experience, etc., etc. Address J, box 136, TIMES OFFICE.

WANTED — ESTIMATOR FOR GENERAL building contractor's office; able to take off all trades; no bungalow men need apply. WILLARD-SLATER CO., 500 Consolidated Realty Bldg.

WANTED — SOME ONE TO HELP AND stay with me and have store front where they could sell goods. 6 Sierra Madre, Cal. End of car line. L. J. HOWARD, Compton, Cal.

WANTED—MEN AND BOYS TO WORK AT automobile repairing, driving and electrical wiring. We have large repair shop. See our ad. under "Help Wanted, Learn Trades." NATIONAL SCHOOL OF ENGINEERING.

WANTED—STOCK SALESMAN. GENERAL SECURITIES COMPANY, 305-3-4-5 Log Angeles Investment Bldg., Eighth and Broadway.

WANTED—SHOE CUTTERS, BY BUCKINGHAM & HECHT, San Francisco, Cal.

WANTED—Help. Male.

Note.—Applicants for positions are advised not to inclose original recommendations in answer to ads. Send duplicates only.

WANTED—HUMMEL BROS. & CO., Employment Agents, Established 1891. Largest and Best Equipped Office on the Pacific Coast. Phones, Main 959; Home 10759. 116-118 E. Second st.

Bricklayer, country, $4; carpenter, city and country, $4; bench hand, $3.50; gunsmith, country, $30; auto mechanic, country, 40c hr.; tinner, country, $3.50; electrician, country, $3; wagon woodworker, $3.50; house painter, $3; miner, borax mine, $3 etc.; shoe maker, $3; machine miner, tunnel job, $3.50; muckers, $3.75; night watchman with references, $50, etc.; concrete form carpenter, $4; man and wife, orchard and cook, $60, etc.; married man, orchard, $60 and house; three ranch hands, $25, etc., $40, etc.; 2 milkers, $45, etc.

HOTEL DEPARTMENT.

Camp cook, oilfields, $75, etc.; man and wife, cook and helper, restaurant, $80, etc.; S. O. cook, city, $15; waiter, oilfields, $40, etc.; kitchen fireman, hotel, $40, etc.; dishwashers, pot washers, $8, $30, $35, etc.

WANTED—BIG MONEY MADE BY ACTIVE, ENERGETIC REAL ESTATE SALESMEN. An old established office, doing more than $1,000,000 per year, having made a great success of teaching men the business and developing some splendid salesmen in subdivision properties, now wishes to employ a few more men of character and ambition and some knowledge of the city and surrounding country who own their own automobiles. We will undertake to teach you how to sell properties, which include every feature of this great business and show you how to earn from $2000 to $25,000 per year in commissions. Your auto, when your efforts are properly directed, should prove a great asset and is always considered in basing your pro rata commission earnings. Previous experience is not necessary and no capital is required to put you on the list of big money makers.

Come in and talk it over with SALES MANAGER, 203 Story Bldg., between the hours of 10 a.m. and 4 p.m.

WANTED— Immediately, Immediately, Immediately.

POSTOFFICE CLERKS LOS ANGELES. LETTER CARRIERS LOS ANGELES.

Special Rush Coaching for the above.

YOUNG MEN, over 18. MIDDLE-AGED MEN UNDER 45.

Fair starting salary, good promotion arrangement, permanency, good hours, regular vacation.

EXCEPTIONAL OPPORTUNITY NOW.

Applications must be filed immediately this month. See Instruction Adv. See at once MR. HOFF, 629 Security Bldg.

WANTED—ADVERTISING MAN FAMILIAR with the work of a book house, one who understands particularly the writing of bond circulars, and the preparation of statistics, and who also understands the placing of newspaper and magazine advertising. A thorough knowledge of this kind of business, and the English language essential. Apply in own handwriting stating experience and giving references. Address F, box 55, TIMES OFFICE.

WANTED—4 ENTERPRISING, CLEAN-CUT salesmen for stock selling. This is an especially attractive opportunity for five men to connect themselves as salesmen with a successful corporation, backed by successful Los Angeles business men. Real stock salesmen in our employ are earning from $25 to $100 a week. See MR. WARFIELD, 215 Hibernian Bldg., Fourth and Spring sts.

WANTED—YOUNG MAN TO BREAK IN AS a building estimator; must have had some practical experience as a carpenter, understand blue print thoroughly and be a good mathematician, and a hustler; college man or one who has completed the complete architectural course, with the I.C.S., preferred. Engineering department of the ALTA PLANING MILL, CO.

WANTED — FOR U. S. ARMY—ABLE-bodied unmarried men, between ages of 18 and 35; citizens of United States, of good character and temperate habits, who can speak, read and write the English language. For information apply to RECRUITING OFFICER, Canadian Bldg., 439 South Main st., Los Angeles, Cal.

WANTED—REAL ESTATE SALESMEN ON commission basis. We have the property if you have the ability. This is permanent if you have the backbone and the right qualities. Industry and perseverance necessary. If you don't intend to stick and make good, save your time and mine. See MR. DAVIS, after 9:30 a.m., ROBERT MARSH & CO., 311 Trust & Savings Bldg., 6th and Spring.

WANTED — WE NEED YOU. INCREASE your income without investing. Honest, legitimate. No canvassing or selling. Hold your present position. See us at 410-11 HIBERNIAN BANK BLDG., day or evening. Your opportunity. Act now. WEST COAST SECURITIES CO.

WANTED—YOUNG MAN ABOUT 30 WHO is willing to learn to sell goods, no experience necessary, but must be intelligent and have neat appearance; give references and state particulars in own handwriting. Address J, box 106, TIMES OFFICE.

WANTED—GOOD BOY OVER 15 YEARS OF age who desires good home in return for work while attending school. Will be required to do odd jobs around a general store. Call or write to R. MUNGER, Myford, Cal.

WANTED—BOOK-KEEPER FOR TAKING charge of office; must be able to meet public; excellent opportunity for advancement; $65-$70 to start. MR. KITCHEL, 229 Laughlin Bldg.

WANTED — SALESMAN IN OUR HOTEL and business chance department; must have local experience and good references. B. W. HATWARD, 401 Exchange Bldg., Third and Hill.

WANTED — FIRST-CLASS EXPERIENCED clothing salesman, one who is capable to take charge of department, steady position; references required. Address H, box 231, TIMES BRANCH OFFICE.

WANTED— WHEEL BOYS, WHEEL BOYS, WHEEL BOYS, J. R. LANE DRY GOODS CO.

WANTED—WILL TEACH GREGG SHORTHAND and typewriting COMBINED for $5.00 per month. Men teachers. See Instruction Course. PACIFIC COAST SCHOOL OF RAILROADING, 543 Central ave. Main 1878.

WANTED — SEVERAL EXPERIENCED SOLICITORS to sell electrical appliances. Call today, between the hours of 9 and 10. WESTINGHOUSE MFG. CO., 104 S. Spring.

WANTED—EXPERIENCED MEN TO SELL a new, attractive form of investment company stock. Address J, box 114, TIMES OFFICE.

WANTED— Boys with wheels who are looking for steady work. Apply to E. W. REYNOLDS CO., 542 S. Broadway.

WANTED—TAILORS, ALL ROUND TRAM workers, and under-presser, new shop, good pay, steady work. TOM WILLIAMS, 323 S. Main st.

WANTED—ATTENTION, INSURANCE MEN, unique insurance proposition; entirely new; references exchanged. Room 4, Whittier Hotel, 418½ S. Spring st., before 10 a.m.

WANTED — TO MAN OF GOOD APPEARance, capable of meeting refined people, a good income is assured. Apply between 10 and 12 a.m. to MR. CONDIT, 616 S. Hill st.

WANTED — TAILOR TO DO BUSHELING and pressing; steady job. Apply MORRIS, the Tailor, 620 W. 8th st.

WANTED — 1 EXPERIENCED SCOTTERS on heavies at once. None but experienced need apply. PACIFIC COAST CLEANERS, 17th and San Pedro.

WANTED — AN ELECTRICIAN TO DO wiring in bungalows. Call 1201 MANCHESTER AVE. Take Manchester ave. car on Hill, 1½ blocks west of Vermont.

WANTED — WAGON BODY BUILDER. Only thorough mechanic need apply. 523 S. BROADWAY.

WANTED — GOOD CARPENTER AND helper at Klondike Park. Take Glendale car to Klondike Park Station, 7 to 9 a.m. Ask for MR. FOSTER.

WANTED — EXPERIENCED PLATEN press feeder. ABBOTT PRINTING CO., 423 Wall st.

WANTED — YOUNG MEN WITH SOME knowledge of plumbing; can't supply demand. Apply to MR. DAYTON, Y.M.C.A. Plumbing School.

WANTED — YOUNG MAN TO CLEAN store and make himself generally useful; must be able to furnish references as to honesty. WALTON & CO., 344 S. Broadway.

WANTED—PHOTOGRAPHER FOR PHOTOgraph gallery, must understand 10-minute service, $14 to start. See MR. BROWN, 229 Laughlin Bldg.

WANTED—YOUNG MAN WITH WHEEL familiar with grocery business, to help in store. Apply NORMANDIE TABLE SUPPLY, 10th and Normandie.

WANTED—BRIGHT YOUNG MAN WRITing good plain hand for general office work, salary to start, $35 a month. Call after 9 a.m. 319 S. HILL ST.

WANTED—BY ELECTRICAL HOUSE, DELIVERY boy with wheel. Call Wednesday morning. AMERICAN EVER-READY CO., 1044 S. Main.

WANTED—BARBER, STEADY MAN. 139 SOUTH BROADWAY.

WANTED—Help. Male.

WANTED — A FIRST-CLASS MECHANIC who is familiar with automobiles and shop tools used in connection with repairs and replacements of auto parts, who can invest from $700 to $1000 in the business, can secure a steady position at $150 per month, with a growing concern which has a very bright future, and the interest acquired now will constantly and rapidly grow in value and earning power. Also if competent, your salary will grow with the growth of the business. See MR. BARNARD, Barnard Carburetor Co., corner Bird and Maple.

WANTED—EXPERT MINING ACCOUNTant for local position, $100; book-keeper and stenographer, $75; experienced ticket auditor, $120; experienced telephone collector and solicitor, $65; young stenographer, $65; stenographer and building estimator, $80; experienced order clerk, $65; young book-keeper, $60; bank book-keeper, $85; 2 boys, $35. SHE US. MERCANTILE REFERENCE ASSN., Higgins Bldg.

WANTED—TUCKER'S HOTEL RESTAURant Employment Agency, 311½ West Second st. Cook and wife, small cafe, $75 fd.; dinner cook, $125; chef, $90; cooks, all kinds, waiters, $12; buss boys, $20; 3 housemen, $35, board; 2 camp flunkies, $35 fd.; pastry cook, no Sunday, $15 start; kitchen men, country, $3 and room, also $35 fd.; dishwashers, $10; pot washers, $10; porters, $9, $35. All kinds help call TUCKER'S.

WANTED—CARPENTERS FOR SAN DIEGO. The Pacific Building Company of San Diego need a number of finish carpenters. We have a large number of buildings under way and contracted for. Apply at Rooms 527-528 Security Bldg., Corner Fifth and Spring sts.

WANTED—YOUNG MAN WITH DRUG STORE EXPERIENCE. SOYFEL DRUG CO., 2100 WEST JEFFERSON.

WANTED—TO MEET MAN WHO HAS reputation as pace-setter in newspaper subscription, magazine subscription, or insurance soliciting; permanent position with old established California corporation, at excellent remuneration; references required. See PACKARD, room 6 Whittier Hotel, 418½ S. Spring. Call before 10 a.m. or after 4 p.m.

WANTED — ENTERPRISING MEN TO make a substantial income in spare moments by becoming members of the Co-Operative Realty Exchange. No experience or investment required. Call 602 SECURITY BLDG.

WANTED — FIRST-CLASS STOCK AND bond salesmen, commission basis, men with record business will be given preference and opportunity to continue with corporation owning a very large tract. Apply to GRAHAM FARM LANDS CO., 836 Title Insurance Bldg. and ask for Mr. Evans.

WANTED—BOY ABOUT 14 YEARS OLD who desires to learn the advertising profession; must live with parents and furnish satisfactory assurance of intention to stay with us and earn advancements. DAKE ADVERTISING AGENCY, 433 S. Main st.

WANTED— PRESSMEN, CYLINDER AND PLATEN. Apply by letter, giving age and experience and last three places worked; also phone number if possible. Address H, box 209, TIMES BRANCH OFFICE.

WANTED—THREE REAL ESTATE SALESmen; one for sales dept. Call between 9 and 12 today; parties with autos preferred, but not necessary. M. K. & T. LAND CO., rooms 7-8-9 Canadian Bldg. A5287, M. 3549.

WANTED—NIGHT CHEF, COUNTRY; oyster man, $14; pantry man, $14; baker's helper, $20; 10 dishwashers, $5; 2 dishwashers porters, $40; buss boys, $35 month; pot washers, $8, $10. TOURIST EMP. OFFICE, 146 So. Spring. Room 225, Bryson Bldg.

WANTED—YOUNG MAN FOR INSURANCE department of reliable company; must have had some experience in fire insurance; exceptional opportunity for young man, 20-25, who is willing to start at $50 to $60. See MR. KITCHEL, 229 Laughlin Bldg.

WANTED—HIGH-GRADE SALESMAN TO handle a complete fertilizer line; must know trade in Southern California, and had similar experience; excellent salary and expenses. See MR. BROWN, 229 Laughlin Bldg.

WANTED—WE HAVE A GOOD POSITION for a live salesman who is acquainted with the builders and contractors of the city. See F. E. SMITH, with UNITED BUILDING EQUIPMENT COMPANY, 301-2-3 Howe Bldg., 120 W. 4th st.

WANTED — BRIGHT YOUNG MAN TO learn the real estate business; must be willing to hustle; big pay and a fine future to a man with a good head. Call 1 pair of feet; call this morning, 9 o'clock. 901 STORY BLDG.

WANTED — A TRAVELING SALESMAN; salary and expenses; open position for California, Arizona and New Mexico. Answer in own handwriting, giving age, experience and references. Confidential. Address P. O. BOX 720, Pasadena, Cal.

WANTED — BOY TO LEARN JEWELRY business; rapid advancement and pay from start. Steady employment. Apply 623 SOUTH BROADWAY, Room 212.

WANTED — ONE CIVIL DRAFTSMAN, 1 plumber's helpers, 1 chainman, 2 electric wiremen; all city positions with good futures. See MR. BROWN, 236 S. Broadway.

WANTED — MAN ABLE TO DO BOOKkeeping with business good home in return for work while attending school. Will be required to do odd jobs around a general store. Call or write to R. MUNGER, Myford, Cal.

WANTED—BOY TO DELIVER ORDERS in city of Ontario; one who has his own wheel or motorcycle. Apply 1750 W. ADAMS STREET.

WANTED — LEVEL HEADED YOUNG man, preferably with auto truck experience, for out-of-town grocery store; good place for right man. Call F879 for appointment.

WANTED—AN EXPERIENCED SALESMAN in wall paper and drapery line; good wages to right man. INTERIOR DECORATOR, box 3, TIMES OFFICE.

WANTED—CAMP BLACKSMITH; SHOEing and general work required. Wages $2.75 day; sleeping quarters free, board 50 cents day; 12 laborers, $2.50; 1 woman to work on ranch. 142 North Main st. NATIONAL EMPLOYMENT AGENCY.

WANTED—REAL ESTATE SALESMAN—WE have places for live exchange man and acreage property salesman. Los Angeles exportation necessary. ARTHUR W. KINNEY CO., 508 Trust & Savings Bldg.

WANTED—MAN TO TAKE FULL CHARGE of loan department of high-class realty company; commission basis only; experience not absolutely necessary; state age and references. Address J, box 95, TIMES OFFICE.

WANTED—COMPETENT STOCK SALESman; none but thoroughly experienced men wanted. Commission or straight salary for men who can produce results from start. 208 PACIFIC ELECTRIC BLDG.

WANTED — STRONG BOY FOR ALL-AROUND WORK IN CANDY FACTORY. GOOD OPPORTUNITY. APPLY CHRISTOPHER'S CANDY FACTORY, 317 AND 319 LOS ANGELES.

WANTED — DELIVERY BOYS WITH WHEELS. WAGES $6 PER WEEK; GOOD CHANCE FOR ADVANCEMENT. APPLY OFF & VAUGHN DRUG CO., 352 S. SPRING ST.

WANTED—YOUNG MAN, ABOUT 20 YEARS of age, as stock clerk in wholesale dry goods house, to fill orders. State age, experience and salary expected. Address J, box 254, TIMES OFFICE.

WANTED—A COMPETENT, STEADY ALL-around baker for out of town job; married man preferred. See MR. BLEY, 436 Mason Bldg.

WANTED — EXPERIENCED GENERAL merchandise salesman, not addicted to drink or cigarettes, for small town, Arizona; $90. 509 GERMAIN BLDG.

WANTED — SALESMAN IN MECHANICAL rubber line, to travel Southern California. State age and references. Address J, box 74, TIMES OFFICE.

WANTED—STUDENTS TO JOIN EVENING art class, six oday glasses; large studio and best of models. 256 S. HILL ST. Broadway 2025. APPLY. See ad. under Instruction Course.

WANTED — AN EXPERIENCED GROCERY solicitor for an established route. Apply 1922 W. ADAMS.

WANTED—BOY WITH WHEEL, LIGHT delivery, permanent position, good chance for advancement. See MR. ROBERTSON, 530 S. Broadway.

WANTED — Good young barber, steady position, $18 guarantee. 321 EAST BROADWAY, Long Beach, Cal.

WANTED—ERRAND BOY WITH WHEEL, steady position. Call DETMER WOOLEN CO., 325 W. Seventh st.

WANTED—Help. Male.

WANTED — FOR MONTEREY COUNTY, single man understanding general farming, also care for family orchard, steady job, good home, salary must be reasonable. Address MILLER, R.F.D. 3, box 301, Los Angeles.

WANTED—CASHIER FOR CITY RESTAURant, $12 to $15; male nurse for institution, $20 and expenses; experienced man for veterinary stable, $14 and room. MARKS EMPLOYMENT AGENCY, 135 E. Second.

WANTED — GOOD FLOOR SCRAPER FOR several thousand yards ¾ oak; here's good chance for good steady man. Apply at COURT AND FLOWER, between 2 and 5 p.m.

WANTED — MAN FOR JANITOR WORK; long hours; strictly sober and reliable; hard work. Address FF, box 252, TIMES BRANCH OFFICE.

WANTED — FIRST-CLASS MEN'S COAT maker; good pay; come at once, ready to work. Take elevator. HAZER & CO., 414½ S. Broadway.

WANTED — AUTOMOBILE PAINTER; TO the right man, a steady job. TURBETT & HOVET, 60 W. Union st., Pasadena.

WANTED—GOOD STRONG BOYS—

APPLY VAN VORST & BERMAN CO., Sixth and Mill sts.

WANTED — ONE BARITONE AND ONE tenor singer for cafe work, out of town position, prefer one that can play some string instrument; position permanent to right parties. Call 53139 before 11 a.m.

WANTED—REAL ESTATE SALESMAN—WE absolutely have the best proposition on the market and if you can't make big money selling it, you're not a salesman. 215 CALIFORNIA BLDG.

WANTED — CAMP COOK, $35; CAMP flunkies and dishwashers, $30.00 and found; porters, fare advanced, 10 lines. Call 436 CENTRAL BLDG., 6th and Main sts.

WANTED — WE HAVE AN OPENING FOR a hustler; steady position, good pay and chance for advancement. Mr. Ford, 210 SECURITY BANK BLDG.

WANTED—BOY TO MAKE COPIES OF drawings in window at 439 S. HILL ST. Bring sample. Need not be expert. $3 per day.

WANTED—A POLISHER AND REFINISHer for furniture store. Apply at once. LYON-McKINNEY & SMITH, 603 S. Broadway.

WANTED—STEADY YOUNG GERMAN FOR saw filing and grinding; steady job; good chance to learn good trade. Address J, box 835, TIMES OFFICE.

WANTED — PLUMBER, ABOUT 1 DAYS' work. Call 1301 MANCHESTER AVE., near Vermont ave. Take Manchester ave. car on Hill st.

WANTED — TEN FIRST-CLASS PLASTERers. Only A1 mechanics need apply. Apply F. O. ENGSTRUM CO., 3. Fifth and Seaton sts.

WANTED—PLUMBER. MUST BE A1 ON repair work. Come at once prepared to work. MR. ERWIN, rear 134 South Figueroa st.

WANTED—EXPERIENCED MAN, HANDLE eastern exchanges, loans and issues, any of them. FRISBIE-JUSTEM CO., 627 Story. References required.

WANTED — YOUNG MARRIED MAN TO drive milk wagon, one day week. Must be sober. Apply before 9 o'clock a.m. 1117 QUINCY ST.

WANTED — ELDERLY MAN TO WORK around factory and deliver packages. Wages $1.50 per day. PACIFIC KNITTING MILLS, 302 E. 4th st.

WANTED — YOUNG MAN WITH FROM $500 to $2000 to invest in going concern. Position guaranteed. Address J, box 232, TIMES OFFICE.

WANTED — MIDDLE AGED WOMAN OR bright young man to solicit orders for flour, house to house. State salary desired. BOX 193, P. O.

WANTED—YOUNG MAN OF PROMINENT family to travel for established house, on salary. Address J, box 73, TIMES OFFICE.

WANTED—EXPERIENCED STOCK SALESMAN. MUST HAVE THEIR OWN LIST. APPLY 302 MASON BLDG.

WANTED—AUTOMOBILE REPAIR MAN; this is a good job for married man; Don't write. UPLANDS CAL, 1147 Sunset.

WANTED—HIGH GRADE SALESMAN FOR cigars; permanent position, good salary. See MR. BROWN, 229 Laughlin Bldg.

WANTED — DELIVERY BOY, GOOD chance to learn trade. Apply PACIFIC RUBBER STAMP CO., 112 E. Fourth st.

WANTED—MAN TO MAKE BEDS AND care for rooms, Sunset Hotel (men only.) $30 and room. 765 SAN FERNANDO ST.

WANTED—A FIRST-CLASS BOOK-KEEPer, one who understands the ash and dose business preferred 1617 S. ALAMEDA. 21118

WANTED — BOY WITH BICYCLE TO DELIVER sandwiches in theater. Apply CLUNE'S GRAND THEATER, 1st and Main, 11 a.m.

WANTED — GOOD BOY WITH MOTORcycle to deliver packages. Steady work. OWL DRUG CO., 120 S. Spring.

WANTED—PAINTERS TO FIGURE CONtact on small bungalows. C. J. LEAVER CO., 817 Higgins Bldg.

WANTED—YOUNG MAN FOR KODAK AND supply store. Apply VINCENT PHOTO CO., 604½ S. Spring.

WANTED—PORTER, ONE WHO UNDERstands lighting oil burners. Apply PICKWICK APTS., 532 S. Grand.

WANTED—TWO CARPENTERS, PRAYERS, $3 per day or better; bring tools along. OXFORD, W. Twelfth.

WANTED—BOY WITH WHEEL TO DEliver and work in store. CALIFORNIA LEATHER CO., 117 N. Main st.

WANTED — PERMANENT, STRUCTURAL steel designers, estimators, checkers, draftsmen. Address J, box 118, TIMES OFFICE.

WANTED — SOME ONE TO DRILL WELL, furnish and put up tank and gas engine. C. H. CONNES, 1243 S. Olive st.

WANTED—SOME ONE TO DRILL WELL, furnished and put up tank and windmill. C. H. CONNES, 1243 S. Olive st.

WANTED — MAN, TO RIGHT PARTY steady work in lunch room. Address H, box 251, TIMES BRANCH OFFICE.

WANTED — EXPERIENCED DISHWASHer, no Sunday work. COTTAGE RESTAURANT, 121 W. 13TH ST.

WANTED — ROUGH CARPENTER, ALSO strong boy about 17. Call at 610 35TH PLACE, near South Park ave.

WANTED—THIS MORNING, FIRST-CLASS inside finisher; no other need apply. 1234 SOUTH KINGSLEY DRIVE.

WANTED — EXPERIENCED BEAM ——ser on pants. Apply 254 S. BROADWAY, Room 105.

WANTED—3 MALE NURSES FOR SANAtorium positions, $30 per month. 103 GERMAIN BLDG.

WANTED — GOOD BOY WITH WHEEL, wages $7. Apply L. SIMONSEN, 414½ S. Broadway.

WANTED — A BRIGHT YOUNG MAN THAT stands and exchanges hotels, real estate. Call at 457½ S. BROADWAY, Rooms 6 and 7.

WANTED—OFFICE BOY WITH WHEEL. Apply LLEWELLYN IRON WORKS, 1100 N. Main.

WANTED—BOYS, 15 TO 17, APPLY TO Superintendent before 10:30 a.m. BULLOCK'S.

WANTED — AN EXPERIENCED GROCERY solicitor for an established route. Apply 836 S. MAIN.

WANTED—TWO GOOD JOBBING CARpenters. Apply 645 CENTER PLACE, this morning.

WANTED—TWO GOOD PAINTERS, 1445 GARDNER ST., Gardner Junction, Hollywood.

WANTED—ERRAND BOY WITH WHEEL. Apply PARKER & STONE CO., 228 New High st.

WANTED—A WOODWORKER. APPLY AT MORELAND MOTOR TRUCK CO., 1701 WILHART.

WANTED—DELIVERY BOY WITH WHEEL. C. W. COURTNEY CO., 627 South Broadway.

WANTED—MAN WHO KNOWS HOW TO waterproof small cellar. Address L, box 201, TIMES OFFICE.

WANTED—4 BOYS WITH BICYCLES TO DEliver packages. Apply 521 S. LOS ANGELES ST.

WANTED—BOY TO RUN ERRANDS; MUST have wheel. Apply Room 44 CANADIAN BLDG., 422 S. Main st.

WANTED — FIRST-CLASS AUTOMOBILE painter and assembly man. EARL AUTO WORKS, 1230 S. Main.

WANTED — FIRST-CLASS ARCHITECTURAL draftsman, only such will apply. Call at 414 HENNE BLDG.

WANTED—TWO LIVE CIRCULATION MEN for commercial daily. Apply before 9:30, DAILY BULLETIN, 118 E. Market.

WANTED—A PORTER FOR CARPET DEPT. Apply LYON-McKINNEY-SMITH CO.

WANTED—FIRST-CLASS PLUMBERS. APply BLUMNER & JAY CO., 314-16 E. 9th st.

WANTED — BARBER, AT ONCE, LLOYD'S SHAVING PARLOR, 130 S. Spring.

WANTED — FIRST CLASS MEAT CUTTER. Apply 1922 W. ADAMS.

WANTED — EXPERIENCED JAPANESE bell boy. HERSHEY ARMS, 2006 Wilshire.

WANTED—PRESSER. APPLY 605 MONETA AVE.

WANTED — SHEET METAL AND CORnice workers at 2922 S. MAIN ST.

WANTED—NIGHT PORTER, $40, ROOM AND board; city reference. 58906.

WANTED—A GOOD STRONG DELIVERY boy for groceries. Apply 801 East First.

WANTED — FIRST-CLASS BUSHELMAN. Apply at 542 S. SPRING.

WANTED—Help. Male.

WANTED—5 ROUGH CARPENTERS, $3.50 day, 8 hours; 3 concrete form carpenters, $4 day, 9 hours. Inquire 134 E. 2ND ST.

WANTED — 2 YOUNG MEN TO DELIVER groceries; must be hustlers. Apply 152 S. WESTERN AVE.

WANTED—MAN AND WIFE, RANCH, $60 to $70 and found. Inquire 134 E. 2ND ST.

WANTED—AN ERRAND BOY IN TAILOR shop. 422 S. MAIN, Room 46. $5.00 a week.

WANTED—FIRST-CLASS COAT PRESSER. Call at once, 422 S. MAIN ST., Room 46.

WANTED — AN ERRAND BOY, BAILEY ORNAMENTAL IRON CO., 110 Ord st.

WANTED—3 GOOD CARPENTERS. APPLY 411 MASON OPERAHOUSE BLDG.

WANTED — FIRST CLASS MEAT CUTTER. Apply 238 S. MAIN.

WANTED — SOLICITORS, GOOD PAY. 719 BRYSON BLOCK.

WANTED — FIRST-CLASS PRESSER. 102 LISSNER BLDG.

WANTED—SHOEMAKER AT 47 E. UNION ST., Pasadena.

WANTED—Help, Male and Female. (Investment Required.)

WANTED — YOUNG MAN TO MANAGE house and lot department in new incorporated realty company; $500 cash investment required. 302 HIGGINS BLDG.

WANTED — RELIABLE MAN WHO CAN invest $600, with services, in old established business; will guarantee $100 per month; trial given; no experience necessary. Call 134 WEST SIXTH STREET, Room 413.

WANTED—LIVE MAN WHO CAN INVEST $300 and services in good office business which will net him over $125 monthly. Investigate, 617 LISSNER BLDG., 324 South Spring st.

WANTED—Help, Female.

WANTED—PARLOR MAID, PASADENA, $25. Second maid, San Gabriel, $25. Another, Hollywood, $25, $25. Second maid, Pasadena, $30 and $35. Colored second maid, Pasadena, $30. Upstairs and nurse, Redlands, $25. Cook and second maid, Hollywood, $40 and $30. Cook, Pasadena, $40. Cook and serve, city $40. Family cook, Santa Monica, $40. Cook and downstairs, Riverside, $40. Another, Ventura, $45. Housegirl, Arizona, $40, employer here. Another, Monrovia, $40. Housegirl, no cooking, some laundry, Brawley $30, employer here. Many good country places. Long list city places, $12 to $40. Man and wife as butler and laundress, Nevada, $60, fare. Colored man and wife, cook and gardener, $75. Another, city, chauffeur and housework, $75. Chambermaids, waitresses, city and county. Chambermaids, waitresses, city and county. 212 S. Broadway.

WANTED—HEAD WAITRESS FIRST-CLASS hotel, country, $30, etc.; head waitress hotel Arizona, $30, etc.; cook and helper, small hotel, Nevada, German or Swedish women preferred, $60 per month and found; pastry cook, cafeteria, $75 a week; waitresses, city, $40, etc.; cook small country hotel, $45, etc.; waitresses Arizona, $30, etc.; waitress hotel city, $25 a week; waitresses Arizona, fare here, $35, etc.; waitresses, institution, $30, etc., and $25, etc.; chambermaids, city, $25, etc.; checker country cafeteria, $8 a week; girls to answer phones, $6 a week; seamstress in women's undermuslins $1.50 per day; house girls, $25, etc., to $40, etc.

HUMMEL BROS. & CO., 116 East Second St.

WANTED— Young woman desiring permanent positions as telephone operators, those having high school educations preferred. Salary $1 per day paid while learning, and increased as soon as competent to operate board alone. Apply at work. Rest room and library at disposal of employees. Cafeteria meals furnished at cost. PACIFIC TELEPHONE AND TELEGRAPH CO. Sixth Floor Bohman Bldg.

221 W. Seventh st., between Hill and Olive.

WANTED—PARLOR MAID, PASADENA, $25. Upstairs and laundry near Santa Barbara, $25. Second maid, $25. Second maid, school, $20. Second maid for two, $25. Parlor maid city, $25. Second maid, Ojai Valley, $25. Two housegirls, Redlands, $20 each. Housegirls, Brawley, Jerome, Arizona, Phoenix, Pasadena, Los Angeles, Venice. Housegirl for two, $40; six others, $40. C

WANTED—
Help Male and Female.

WANTED—THREE LADIES; BEAUTY CULTURE pays big; learn right; positions; 27th; desire to increase knowledge of hairdressing and dis-ent; 227 Mercantile College, Flower st. See "Institution Course."

WANTED — GIRL FOR GENERAL HOUSEWORK; small household; work light; good home; Call Wednesday afternoon, 1126 ALVARADO ST. Take West 11th st. car.

WANTED—NEAT WOMAN; WAITING dishes and housework; good home; good place; long wait table; $6 week. Address box 27, Times. Call.

WANTED—EXPERIENCED BOOKKEEPER; state fully, experience, kind of work, preferred; salary $60. Address J, box 77, TIMES OFFICE.

WANTED — FIRST-CLASS BUTTONHOLE maker and finisher on coats and suits; steady position to the right party. Call S. BROADWAY, room 4.

WANTED—WE HAVE AN OPENING for a hustler, steady position; good chance for advancement. Mr. Ford, 307 CURTIS BANK BLDG.

WANTED—HOUSEKEEPER FOR ONE; more; no Sunday work; good home; party. Address box 27, Times. Call.

WANTED — YOUNG LADY CLERK; WORTH & CO., 9-10-11 Coal Exch. Broadway.

WANTED — EXPERIENCED WAITRESS; girls, also inexperienced; good pay; apply ready for work. LOS ANGELES DRY CO., 421-7 San Fernando st.

WANTED—A COMPETENT GIRL TO care of baby and do upstairs work; wages to right party. Phone main.

WANTED — GIRL TO DO GENERAL housework and help with care of 4921 CLIMARON.

WANTED — LADIES AND GIRLS TO stencil pillow tops at home; no canvassing; tion course. Call 109 BINGER BLDG. S. Broadway.

WANTED—A GIRL TO ASSIST IN housework, family of four; $5. W. 1403.

WANTED—A NURSEGIRL TO CARE small boy and 2 girls; liberal wages. interview, call WILSHIRE 828 or 7[illegible]

WANTED—EXPERIENCED GIRL FOR general housework; small family; good 971 WESTMORELAND AVE. Phone [illegible]

WANTED—AT ONCE, NEAT YOUNG to assist with light housework; so 2410 EIGHTH AVE. West 6114.

WANTED — YOUNG GIRL TO care of 9-year-old boy when out of First-class references required. PHONE

WANTED — A GIRL FOR GENERAL housework, with washing and iron per month. Apply 401 ST. ANDREWS

WANTED — FOREIGN GIRL TO DO cooking, small family adults, wages month. Phone WEST 1411 or 7[illegible]

WANTED — A GOOD WOMEN'S WORK woman to board and keep a 4-year Phone WEST 8473.

WANTED — EXPERIENCED GIRL aged chambermaid. HERMOSA ARMS Wilshire.

WANTED — A YOUNG GIRL TO care of little child and help some work. PHONE 7[illegible]

WANTED—WOMEN TO WORK IN preserving factory. Apply BISHOP & Eighth and Alameda.

WANTED—3 LUNCH WAITRESSES work; no Sunday work. COTTAGE TAURANT, 221 West 12th st.

WANTED—EXPERIENCED YOUNG waitress. COTTAGE RESTAURANT 221 West 12th.

WANTED — GIRL, FOR SECOND wages $15. Phone 72148. 1270 W. WASHTON, corner Lenox ave.

WANTED—WHITE WOMAN OR GIRL light housework, small family. Apply E. 2nd st. Mrs. CHENEY.

WANTED — A WOMAN TO DO CHINA work in exchange for a suite of Phone MAIN 8[illegible].

WANTED — EXPERIENCED CHINA Hellman Hellman Broadway.

WANTED — EXPERIENCED DINING steamstress. THAYER DECORATING 1812 West Pico.

WANTED — STENOGRAPHER AND general office work. ROOM 10 BLDG.

WANTED — A FIRST-CLASS DRESS work on ladies' skirts and jackets. W. PICO ST.

WANTED — EXPERIENCED PASTRY bishers, steady work. 214 GERMAN Rosenbaum.

WANTED—STENOGRAPHER, WHO IS experienced in operating adding machine to start. 509 GERMAIN BLDG.

WANTED—HOUSEKEEPER WITH experience, for two persons. Address M. L. W. 30TH ST.

WANTED—2 EXPERIENCED WAITRESSES PEERLESS CAFE, 623 S. Olive st.

WANTED—A GOOD WOMAN WHO LIKES at home for general housework. wages. 2901 ROXBURY ST.

WANTED—TEACHERS FOR CALIFORNIA, Arizona and Nevada at once. PACIFIC TEACHERS' AGENCY, 521 Mason Bldg.

WANTED—GIRL FOR GENERAL HOUSEwork; prefer German, $25; 3 adults. PHONE 851244.

WANTED—GOOD STENOGRAPHER, TO start. Call early. PACIFIC SERVICE 521 Mason Bldg.

WANTED—INEXPERIENCED GIRL TO ply after 2 a.m. QUALITY LAUNDRY 1818 Palomar ave.

WANTED—GIRLS FOR SINGLAR GLOVE CO., 204 E. Ninth st.

WANTED—
Help Male and Female. (To Learn Trades.)

WANTED—TRUSTWORTHY, HIGH-CLASS couple, colored or white, for cooking housework, in the suburbs. Wife must be neat, industrious and experienced in all domestic work.

Square treatment, good salary and a home for the right people. Write or call between 12 and 5 Wednesday or before 9 a.m. Thursday. 920 BENTON WAY. Richwood car.

WANTED—ONE OR TWO CAPABLE COLlege men and women, with a wide circle of quaintances; if you are ambitious, courteous and forceful, you can earn a splendid salary with us and grow up with the business. No experience or investment required. Call room 403, SECURITY BLDG.

WANTED — MAN AND WIFE, GARDENER and cook, $ in family; $70 month; cook with orchard and cook, $60 and $65; man gardener, $60 and house; man and wife, and helper, (Swedish,) $60 month; man and wife, janitress, $65. SWEDISH & GERMAN EMPLOYMENT BUREAU, 1014 S. Broadway.

WANTED—MAN AND WIFE FOR PRIVATE place in Altadena; care of grounds and general housework; prefer man with some knowledge of automobile. Apply 1260 NEW YORK AVE.

WANTED — MEN AND WOMEN TO FILL oil for good reliable houses; salary and expenses paid. Room 272, except Sunday. TEL. ROSSLYN.

WANTED — MAN OR COUPLE IN APARTment house, free rent for work each day; exchange for apartment and small salary. WEST 4660.

WANTED—MAN AND WIFE TO DO HOUSEwork in hotel; wife for maid, man to halls; good salary with housekeeping room. 228 S. GRAND AVE.

WANTED—MALE AND FEMALE OPERATors on cloth hats and caps. Apply GOLDMAN BROS., 718 Mission st., San Francisco.

WANTED—
Help Male and Female. (To Learn Trades.)

WANTED—MEN AND BOYS AT NATIONAL DAY AND NIGHT SCHOOL, 419 W. Seventh, to learn automobile repairing, driving on up-to-date cars. We operate the largest repair shop in Southern California, and students get the benefit of overhauling and repairing all makes of cars. We also teach electrical engineering and surveying by practical methods. After you have wasted time and money with our imitators, you will come to our institution. Be sure to learn properly, as many others have fine, responsible positions to graduates. Also place in work for room and board after graduation. Come interview our students. Catalogue free.

WANTED — WHY PAY TO LEARN A trade? We teach you for your service. Only few months required. Electricity, wiring and repairing, electricity, steam and gas machinery, plumbing, general and contract work, bricklaying, common and tinning. Call today. Hundreds satisfied workmen. Practical work only. Wanted this month. UNITED TRADE SCHOOL, contract jobs. CONTRACTING CO., 553 Pacific Electric Bldg. 224 Alles.

WANTED—HARNESS AND SADDLE MAKERS wanted by the most progressive house in the United States. Good factory, all conveniences and a nice town. Address box 68, TIMES OFFICE.

WANTED — COME ENROLL. EVENING courses soon open. NATIONAL SCHOOL OF ENGINEERING, call 2361.

WANTED—
Help Male and Female. (Instruction Courses.)

WANTED—PICTURE PLAY WRITING PAID pay. We'll teach you. PICTURE PLAY ASSOCIATION, San Francisco, WASHINGTON.

WANTED—
Help Male and Female. (Instruction Courses.)

WANTED — START A HOME BUSINESS that will bring you $100 monthly. I made $6500 first year with same business. Spare time. No canvassing. I will show you how. Instructive book free. VOORHIES, dept. 1, Omaha, Neb.

WANTED — MOTION PICTURE PLAYS are in demand; no literary ability whatever necessary, writers make steady income. Why not you? WESTERN MOTION PICTURE AGENCY, P. O. box 1326, Los Angeles.

WANTED — SEVERAL CLERKS AND bright boys to prepare for postoffice clerks and letter carriers; entrance examination soon; thorough preparation by evening study. See MR. HOFF, 639 Security Bldg.

WANTED — GREGG SHORTHAND AND typewriter, both subjects combined, ONLY $5 per month. Study all day. Man teachers. PACIFIC COAST SCHOOL OF RAILROADING, 542 Central ave. Main 1578.

WANTED—STUDENTS, $5 MONTH, SHORThand, book-keeping, typewriting, "Gregg," "Pitman." (Day or night.) Broadway 2828. NATIONAL BUSINESS COLLEGE, 621 Chamber of Commerce.

WANTED — GOVERNMENT POSITIONS are easy to get. My free booklet, T131, tells how. Write today—NOW. EARL HOPKINS, Washington, D. C.

WANTED—BOYS AND MEN BETWEEN 18 and 45 to qualify under civil service for postoffice clerks and carriers. 504 CITIZENS NATIONAL BANK BLDG.

WANTED—MEN AND WOMEN FOR GOVernment positions. $80 month. Write for list of positions open. FRANKLIN INSTITUTE, Dept. 13, S. Rochester, N. Y.

WANTED—STUDENTS TO JOIN EVENING art class, also day class; large studio and best of models. 268 S. HILL ST. Broadway 828. A3780.

WANTED—BEAUTY CULTURE PAYS BIG. Learn right. "FLORENTINE," world's largest. 227 Mercantile Place, corner Broadway.

WANTED—MAKE MONEY WRITING SHORT stories, or for papers; big pay. Free booklet tells how. UNITED PRESS SYNDICATE, San Francisco.

WANTED — TWO LADIES IMMEDIATELY. CORENSON HAIR COMPANY. 419½ S. Broadway.

WANTED—
Situations, Female.

WANTED—A REFINED EDUCATED LADY and daughter wish positions and manager and housekeeper of first-class apartment-house, experienced and very capable, willing to accept small salary; good references. Phone Witmer Apts., 195. Address J, box 875, TIMES OFFICE.

WANTED — POSITION AS MANAGER OF first-class European hotel or apartment house, by thoroughly experienced and competent woman of middle age. Only first-class houses considered. References exchanged. Address J, box 123, TIMES OFFICE.

WANTED — POSITION, BY RELIABLE women speaking good French and German, some Spanish, as nurse, companion or nursery governess. Address J, box 128, TIMES OFFICE.

WANTED—WEST INDIAN GIRL WANTS place to work afternoons, 1 to 5 p.m., no laundry, cooking or Sunday work; can do hairdressing and mending by hand. Wages $5 week. Call WILSHIRE 5428.

WANTED—POSITION BY EXPERIENCED cashier, can furnish references and bond if necessary; permanent position only considered. Address H, box 318, TIMES BRANCH OFFICE.

WANTED — LADY WISHES GENERAL housework; boy 4 years old; good home more than wages; no men need apply. 3610 CENTRAL AVE. before 4 p.m.

WANTED — POSITION, BY A FIRST-CLASS hotel housekeeper; years of experience, good reference. Address H, box 324, TIMES BRANCH OFFICE.

WANTED — CONGENIAL LADY, ACCUSTomed to travel, will accompany elderly lady, invalid or child, to East or Middle West, for expense. PHONE 14393, Apt. 30.

WANTED — A GOOD COOK AND SISTER will do housework for the wage of one, for the sake of being together. OSBORNE, 808 S. Hope. Broadway 5286.

WANTED—POSITION AS AN A-1 STENOGrapher and bookkeeper; can take full charge; local references; will start reasonable. Address H., box 89, TIMES OFFICE.

WANTED—COPYING, CIRCULAR LETTERS, addressing envelopes, etc., on typewriter. To be done at this address. MRS. FISHER, 325 Byrne Bldg. A1849; Main 7.

WANTED — A YOUNG JAPANESE GIRL wishes a situation as schoolgirl; attend school in afternoon. See OHARA, 5231 Romaine st.

WANTED — POSITIONS, BY STUDENTS in Bible Institute; housekeeping, stenographer, book-keepers. Mornings only. PHONE A5835, MAIN 1313.

WANTED — YOUNG WOMAN WILL GIVE in exchange for room and board services forenoons in small family of adults; must be within walking distance. PHONE AIM.

WANTED — POSITION AS HOUSEKEEPER in apartment house, for apartment and small wages. MRS. MATTHEWS, 704 E. 6th. Phone F4238.

WANTED — THOROUGH, NICE COOK wants position; clean and reliable. Address B. B., 631 W. 7th st.

WANTED — EASTERN WOMAN, FIRST-class cook and house worker; prefer where second girl is kept; wages $40. PHONE 556740.

WANTED — EXPERIENCED CHILD'S nurse wishes position. Address J, box 143, TIMES OFFICE.

WANTED — FOR RELIABLE HELP CALL SECURITY EMPLOYMENT AGENCY, 453½ S. Broadway. A3681, Bdwy. 1782.

WANTED — POSITION BY PRACTICAL nurse, hospital experience, $15 week. MISS COPE, 1523 Cambria st. Phone Wilshire 400.

WANTED — RELIABLE DRESSMAKER wants engagements by the day, $1.50, or at home. Call MRS. WALLACE, West 3070.

WANTED — POSITION WITH FIRST-CLASS dressmaker; have had experience. Address DRESSMAKER, 226 W. 11th st.

WANTED—EXPERIENCED DRESSMAKER would like engagements by the day. $2.50. Phone 54791. MISS WOOD.

WANTED—CHAMBER WORK OR LADIES' fine shirt waist, from 85c up. Phone WEST 4083. M. S. R.

WANTED — YOUNG WOMAN WANTS POsition as presser on ladies' suits and dresses. Experienced. PHONE F4685.

WANTED — PRACTICAL NURSE WILL care for invalid, will help with housekeeping, best references. SOUTH 4561.

WANTED — DRESSMAKING BY DAY IN first-class families. Y.W.C.A., 351-355 S. Hill st. Phone 104537.

WANTED — POSITION AS KINDERGARten teacher to 2 or 3 children, $10 a week. PHONE 52173.

WANTED — WOMAN WANTS WASHING and ironing by day or hour. F2924, BROADWAY 4686.

WANTED — ANY ONE WISHING AN EXperienced nurse call at 138 E. 30TH ST. Phone South 7978.

WANTED—DRESSMAKING, PLAIN SEWing, $1.50 per day, neat work. BOYLE 1732.

WANTED—WASHING, IRONING, CLEANing by competent woman. Phone mornings, 12639, MAIN 1096.

WANTED—AI BOOK-KEEPER, 10 YEARS' experience, desires good position. References. HOME 52027.

WANTED—POSITION AS JANITRESS, NOT afraid of work. 116 HEWETT ST., D. MOGELBERG.

WANTED — DRESSMAKING BY THE DAY. Expert fitter and designer. Phone evenings. PHONE F5651, Room 12.

WANTED—PLAIN SEWING BY DAY OR week, $1.50 and fare. MAIN 9626.

WANTED—YOUNG JAPANESE SCHOOLgirl wants position in small family. A6596.

WANTED—LACE CURTAINS CAREFULLY laundered. Phone SOUTH 1963.

WANTED—
Situations, Male and Female.

WANTED — POSITION BY ENGLISH BY English married couple, cook and butler, thoroughly experienced, not afraid of work; well recommended; go anywhere. Phone Broadway 3271, room 7, or M. G., 636 S. GRAND AVE.

WANTED — JAPANESE COUPLE—VERY reliable and competent help; wish situations as cook and second help; references. CHIYO, 940 S. HILL st. F4233.

WANTED—
Work by the Day.

WANTED—WOMAN WANTS DAY'S WORK. BOYLE 1614.

WANTED—KOREAN BOY, DAY WORK any kind preferred. Best references. Call KIM. Home 1966; Broadway 3962.

WANTED — WOMAN WANTS WORK BY day. Tel. SOUTH 8096.

WANTED—
Agents, Solicitors.

WANTED—SOMETHING NEW; FINE PROposition; reliable corporation, permanent; requirements, good address and references as to ability and honesty. See PACKARD, room 6, Whittier Hotel, 615½ S. Spring, before 10 a.m.

WANTED—
Agents, Solicitors.

WANTED — STOCK SALESMEN WHO CAN take the fiscal agency, placing allotments of stock of million-dollar financial corporation. It's a proposition of tremendous possibilities. Stock can be turned QUICK if you are high-grade promoter in touch with experienced stock salesmen. Write, wire or take next train for personal interview. NATIONAL PROVIDENT PUBLICITY CO., 803 Herskowitz Bldg., Oklahoma City, Okla.

WANTED — FIRST-CLASS STOCK AND bond salesmen, commission basis, men with record business will be given preference and opportunity to continue with corporation owning a very large tract. Apply to GRAHAM FARM LANDS CO., 536 Title Insurance Bldg. and ask for Mr. Evans.

WANTED—MEN AND WOMEN; START in business, no capital required, call guaranteed ladies' hand-made boudoir slippers, price low, easy sales, big profits, write now. HOME COMFORT SHOE CO., Haverhill, Mass.

WANTED — SALESMEN TO AID US IN supplying the brisk demand for nursery stock. Address CAPITAL CITY NURSERY CO., Salem, Oregon.

WANTED—AGENTS TO SELL ON COMmission for chemical corporation; splendid opening for good pushing men. Address J, box 327, TIMES OFFICE.

WANTED HUSTLING AGENTS, GOOD sellers, money maker. See demonstration at 551 S. LOS ANGELES ST.

WANTED—
Partners.

WANTED — PARTNER FOR A ONE-HALF interest in a good paying business located out of town; business is well established and paying big money. Want a man who is honest and not afraid of work. Can give good references. $2500 necessary, which is more than secured with good interest. Business consists of buying and selling land. Experience unnecessary but would like to get a man that can do office work. This is no fake and will stand the most rigid investigation. Address J, box 159, TIMES OFFICE.

FOR SALE — AUTOMOBILE BUSINESS, making average $900 monthly. Well established; no indebtedness; 2-year lease; low rent, centrally located; half interest can be purchased for $2500; exceptional opportunity for some one to step into a growing business where failure is out of the question. Good reasons. Call in person. See Mr. Royce, at ANGELES AUTO BROKERS, 1206 South Main.

WANTED — PARTNER FOR MILLINERY and hair store. Am opening up in fine busy location. I want responsible party who can invest about $1000. Only those meaning business need answer. Call or write to MRS. BOHN, 1310 Pasadena st.

WANTED—GOOD MAN TO TAKE HALF interest in established office business now showing over $250 profit monthly. Investment of $500 required. Inquire of Mr. Ferguson, STARR, 417 Lissner Bldg., 524 South Spring street.

WANTED — PARTNER IN THE BUILDING business; must be A-1 mechanic in the carpenter line; must have some capital. Apply at 521 E. SIXTH ST.

WANTED — PARTNER IN REAL ESTATE and business chance office, where he can clear $150 and up month. Small capital required. 148 SPRING, Room 503.

WANTED—PARTNER FOR REAL ESTATE and business chance office, where you can make $150 and up. See ADAMS, 518 S. Hill st. Will teach you.

WANTED — PARTNER, BUY INTEREST, services, highly established genteel business. $250. Particulars. 404 E. BROADWAY, Rm. 203.

WANTED—A LADY WITH LITTLE MEANS for an established business, apartment housed, rentals, loans and real estate. 209 GROSSE BLDG.

WANTED—
To Rent.

WANTED — TO RENT; YOU SHOULD LIST your vacant houses with us. Our location is very central. We have many very desirable tenants inquiring for furnished and unfurnished homes. No listing fee. Call or phone us what you have for rent. Rental department. Main 4107, F4602.

PACIFIC HOME BUILDERS, 231 South Hill street.

WANTED—POSITION, HOUSE OR ABSOlutely independent furnished apartment, no more than 3 or 4 rooms; necessary condition; located no more than 10 blocks from Fourth and Main sts., in respectable neighborhood and neatly furnished. Address with condition to M. L., 828 WEST 30TH ST.

WANTED — NICELY FURNISHED FLAT, house or apartment, having three bedrooms; walking distance, west of Broadway, between Seventh and Eleventh; possession by 15th; reasonable rent. Address F, box 108, TIMES OFFICE.

WANTED—TO RENT, WE ARE UNABLE to supply the calls we have for bungalows, furnished and unfurnished. List your property with us for good tenants. Phone A3713. C. M. NORTHUP & SON, 546 Title Insurance Bldg.

WANTED — TO RENT WELL FURNISHED house or bungalow, 7 rooms; must be 3 bedrooms and garage; will pay good rent for proper place. Address J, box 151, TIMES OFFICE.

WANTED — TO RENT BUNGALOW OR cottage with one or one and a half acre near Los Angeles, within 5 cent fare limit. Address D, box 398, TIMES BRANCH OFFICE.

WANTED—TO RENT, PRIVATE GARAGE for motor delivery wagon, including one living room unfurnished; must be cheap. Address J, box 230, TIMES OFFICE.

WANTED—FURNISHED FLAT OR HOUSE, 5 rooms or more; must be clean and well furnished. Will take lease. B. E. DEVOY, 4732 Brighton ave., Vernon. Phone 26877.

WANTED — 4 OR 5-ROOM MODERN house or flat, close in. Address H, box 236, TIMES BRANCH OFFICE.

WANTED—
Rooms.

WANTED — FURNISHED HOUSEKEEPING apartment, or room with kitchenette, for young married couple, no children; vicinity Sixth and Broadway; must be scrupulously clean; permanent; references; moderate terms. Address J, box 108, TIMES OFFICE.

WANTED—FURNISHED ROOM BETWEEN First and Fifth, on Hill st., Olive or Grand, about $12 a month; permanency if suitable. Address H, box 205, TIMES BRANCH OFFICE.

WANTED — NICE FURNISHED ROOM Address 33, box 248, TIMES BRANCH OFFICE.

WANTED—
Rooms and Board.

WANTED—BOARD AND ROOM BY YOUNG man in exchange for services before and after school hours. MAIN 6642 or 56213.

WANTED—
To Purchase, Real Estate.

WANTED—
CLEAR LOT OR AUTOMOBILE for my equity in new modern bungalow. Never been occupied. All built-in effects. Five rooms, hardwood floors in two rooms; modern bath, cabinet kitchen; large screen porch with stationary tub; 5-cent car fare. Address G, box 1, TIMES OFFICE.

WANTED — OWNERS ONLY; ACREAGE suitable for immediate subdivision; no agents. Call or write.
MR. H. KORNFELD,
GREATER LOS ANGELES REALTY CO., 306-4 Union Oil Bldg., Los Angeles.

WANTED—
Orange groves for sale and exchange. Deal with headquarters.
TEMPLE-GEORGE REALTY CO., (Orange Groves Exclusively,) 209 Central Bldg., cor. 6th and Main sts.

WANTED—TO BUY FOR CASH, LOS ANgeles income business property, value not to exceed $30,000; please take notice, no attention will be given to replies except location and full particulars are mentioned. Address J, box 55, TIMES OFFICE.

WANTED—DEVELOPED RANCH OF FROM 5 to 10 acres, within 25 miles of this city; soil and water conditions must be good; give full particulars and directions for seeing the property. Address F, box 187, TIMES OFFICE.

WANTED — TO PURCHASE, ABOUT 8 OR 9-room residence, Westlake, Wilshire, or Hollywood, must be east or north front; new or nearly so, and a snap; have buyer ready; state lowest price in first letter or come in and see us. POTTER & MILLER, 504 L. A. Inv. Bldg. Home 61500; Main 6872.

WANTED—HAVE $4000, 10% MONTGAGE, drawing 6 per cent., on 11½ acres full bearing oranges and lemons, between Colton and San Bernardino, worth $15,000 that I want to trade for fine residence in Wilshire or West Adams, up to $10,000; will pay cash difference. Address E, box 91, TIMES OFFICE.

WANTED — TO PURCHASE — CLOSE-IN apartment to $65,000; will pay some cash and give 160-acre, well-improved alfalfa ranch. Income about $15,000 per year, as payment. Plenty of water. See R. W. KINSEY, 519 Trust & Savings Bldg., 4th and Spring st.

WANTED — TO PURCHASE BUNGALOW will pay some cash, assume mortgage and give touring car costing $3750, worth $2500, for good property, owners and agents submit. Telephone IBLINGS, Broadway 456.

WANTED—600 OR MORE ACRES GOOD cheap cattle land, Southern California. Send full particulars to P.O. BOX 1588, Los Angeles.

WANTED—
To Purchase, Real Estate.

WANTED—6 OR 6 ROOMS (NOT LARGER,) strictly modern bungalow. Must have furnace or be piped for same, with cellar. Must be close to good car line, on high ground, in good neighborhood and have east or south front. Must be west of Westlake Park and between 12th street and Hollywood Boulevard. Will pay $4500 to $5250; $500 to $850 cash, balance $35 to $40 monthly. Answer immediately, stating street and number and fully particulars, including price, or no attention paid. Address J, box 131, TIMES OFFICE.

WANTED — A 50 OR 60-FOOT LOT ON ANY north and south street, Pico to Jefferson, Figueroa to Main; I want to build an apartment-house; will pay ½ cash on lot and give 1-year trust deed, 7 per cent. for other half; I have $3,000 cash and with a bank loan of $30,000, 6 per cent., your trust deed would be absolutely well secured; lot must not exceed $5500; agents or owners answer at once. Address J, box 140, TIMES OFFICE.

WANTED — TO LIST, EVERY LOT FOR sale between Pico and Jefferson, Grand avenue and Western; I specialize in the southwest and have automobiles for investigating and showing property offered for sale.
R. D. DOW,
West 1218. 2402 So. Hoover. 34128.

WANTED—TO PURCHASE, IN OR NEAR Los Angeles county, a ranch, improved or unimproved, for my son, who has been good on it for a year and demonstrated that he likes it and can earn a good living from it. In other words, I want him to be in the fruit raising business. He is 28 years old, single, does not use liquor or tobacco, well educated, strong and willing to work. Address box 5, TIMES OFFICE, Pasadena.

WANTED — TRACTS, CITY, SUBURBAN or country, favorably situated and at prices permitting their syndication; only owners and exclusive agents need respond. CALIFORNIA FINANCE COMPANY, 701-2 Story Bldg.

WANTED — TO BUY, FOUR-ROOM HOUSE, large lot on 5c car line, about $1500; will put in clear lot, $300 first payment, balance $20 per month. GARTON & TORIAN, 811 Laughlin Bldg. Bdway. 3445.

WANTED — A GOOD RESIDENCE LOT UP to $3000, corner preferred, in exchange for equity in new high grade bungalow. MR. CRAM, CITY BUILDERS INVESTMENT COMPANY, 307 Title Insurance Bldg.

WANTED — TO PURCHASE ANY DESIRable beach property, vacant or improved, but must be bargain for all cash; state full particulars; owners only. Address J, box 98, TIMES OFFICE.

WANTED — TO PURCHASE MANHATTAN or Hermosa Beach property; must be bargain for all cash; state exact location with your lowest price. BROADWAY REALTY CO., 519 O. T. Johnson Bldg.

WANTED—10 OR 20 ACRES LOW SANDY land within 18 miles of Los Angeles. No objection to some wash land if price is low. Give location and price or no attention. Address J, box 65, TIMES OFFICE.

WANTED—TO PURCHASE LOT BETWEEN Douglas st. and Vermont ave., near Sunset blvd.; elevated ground; full particulars first letter or no attention paid. Address J, box 812, TIMES OFFICE.

WANTED — LOT FOR ALL CASH. West end; not over $1200; must be 50-foot front, near car line. MR. MARTIN, 719 Trust & Savings Bldg! A3861; Main 5456.

WANTED — QUICK, 4 OR 1-ROOM STRICTly modern bungalow with garage; state best price and terms. Address F. E. MONTEVERDE, Jr., 645 Homer Laughlin Bldg.

WANTED — A GOOD RESIDENCE LOT UP to $800, in exchange for freelance lot, close to Riverside, clear for clear. Address L, box 826, TIMES OFFICE.

WANTED—HAVE $2500 WORTH OF STOCK in good company as first payment on acreage between here and Venice; 228 STORY BLDG.

WANTED—APARTMENT-HOUSES OR ANY desirable city income properties, for cash, land or groves.
K. LUNDEEN CO.,
Suites 200 to 204 Central Bldg., 4th and Main.

WANTED—TO BUY 4 OR 5-ROOM HOUSE and lot from owner. Will pay $200 cash, balance on time, monthly. S. R., 1530 EAST 23RD ST., city.

WANTED—FROM OWNER, A LOT IN MANHATTAN BEACH, give lowest net price, terms, legal description, address and phone or telephone number. Address RO, box 217, TIMES OFFICE.

WANTED—TO PURCHASE NEW HOUSE, about 4 rooms, on terms $20 down; state location, full particulars; owners only. Address J, box 97, TIMES OFFICE.

WANTED—TO PURCHASE, IN OR NEAR Hollywood, the best bargain money can buy, house or lot; owners only. Address J, box 98, TIMES OFFICE.

WANTED—A GOOD LOT IN THE OLD VERMONT Square. TEL. SOUTH 7983.

WANTED—
To Purchase, Miscellaneous.

WANTED—THIS 18 YOUR OPPORTUNITY to sell and mine to buy. I have $300 to invest, what can you offer me in household goods? 8 to 14 rooms; must be good; will willingly pay more according to value. Arrived from the east this morning, intend to stay. Make quick offer, am in a hurry. No agents. Address EASTERNER, E, box 261, TIMES BRANCH OFFICE.

WANTED—ANY QUANTITY OR QUALITY of restaurant fixtures, store fixtures, office furniture, good household furniture, merchandise. Phone Main 8042, F3013. L. C. SKEELS, 813 So. Main.

WANTED — LADIES' AND MEN'S CLOTHing, evening wear, full dress, Tuxedos, trunks. Deal with a reliable house which pays highest prices. Room 35, 213 S. SPRING ST. Main 5597; F6296.

WANTED — DIAMONDS, EMERALDS, pearls and jewelry. Any amount. Pay highest cash prices. HARRY REID, 702 Grant Bldg. Phone 10488.

WANTED—TO BUY FROM OWNER, GROcery or stationery store, in good location, not over $1000. Address J, box 139, TIMES OFFICE.

WANTED — TO PURCHASE DESIRABLE lot or house and lot, Hollywood preferred. Also want to rent small house. PHONE 59498.

WANTED—TO BUY 3 CASH REGISTERS, one for the grocery, one for the meat market, for spot cash. Address J, box 134, TIMES OFFICE.

WANTED — TOP PRICES PAID FOR LADIES' AND MEN'S GOOD USED CLOTHING. EVENINGS DRESSES BOUGHT. 806 S. SPRING. MAIN 4024, F2899.

WANTED—A GOOD PORTRAIT LENS, 5x7 or 5x8, with shutter. Mail description of lens and price to 1345 E. 43RD ST.

WANTED — SECOND-HAND TRUNK IN fair condition. Address J, box 251, TIMES OFFICE.

WANTED—TO BUY WINDMILLS, TANKS, pumps, engines, immediately. Spot cash if cheap. What have you? BROADWAY 1394.

WANTED—BIGGEST PRICES PAID FOR ladies' and gents' second-hand clothing, shoes and hats. 101 W. 8TH. F4381.

WANTED—WILL PAY SPOT CASH FOR personal property of every description. L. A. AUCTION CO., Main 4717 or A4094.

WANTED — GENT'S CLOTHING, SHOES, tools and guns. Good prices paid as we need the goods. F4371. 106 E. FIRST.

WANTED — DIAMONDS, OLD GOLD, ANtiques, bought for cash. H. B. CROUCH CO., 217 W. Sixth st.

WANTED — AT ONCE, WE BUY REvolvers, rifles, shotguns, and cameras. S. POLIMER GUN STORE, 402 S. Main st.

WANTED — CASH PAID FOR FEATHER beds. 764 SAN PEDRO ST. Main 1166.

WANTED—TICKET KANSAS CITY OR East. Address J, box 57, TIMES OFFICE.

WANTED — MOTOR, 1-4 OR 1-3 H.P., A.C. 110 V.; will rent or buy. 2714 S. MAIN.

WANTED — LADY'S OR GENTLEMAN'S ticket east. S. B. COEN, 257 S. Beaudry.

WANTED—CASH PAID FOR FEATHER beds. 3427 S. MAIN. Phone South 6204; 36813.

WANTED—
Miscellaneous.

WANTED — YOU TO KNOW THAT TWO thousand recipes contributed by some of the best cooks in California are contained in The Times New Cook Book. Now on sale. Price 50c; postage 5c extra.

WANTED — WE WISH TO GET IN COMmunication with a few steady, reliable families containing woolen and worsted weavers, spinners and sewers. None but steady, reliable, competent applications will be considered.

For further information address KNIGHT WOOLEN MILLS, Provo, Utah.

WANTED—TO BUY OR SELL FOR CASH, old-fashioned jewelry, silverware, laces, antiques; also stamp collections. 614 W. SIXTH, near Grand ave.

WANTED — YOUR TIN, PAPER OR shingle roofs to repair, or paint. Guaranteed waterproof. Prices right; workmanship the best. Broadway 583. J. C. KAUFMAN, 541 N. Grand.

WANTED—TO RENT—A GASOLINE OR OIL tractor for plowing for 2 or 4 months, by a first-class engineer. State make, size, present condition. Where located and rental. Address BOX 112, Riverside, Cal.

WANTED—BOOKS BOUGHT. F2250; MAIN 9650. DAWSON'S BOOKSHOP, 518 S. Hill.

WANTED—
Miscellaneous.

WANTED—YOU TO KNOW THAT NINEty-three recipes for jams, marmalades and pickles are in The Times New Cook Book. Now on sale. Price 50c, postage 5c extra.

WANTED—
Furniture.

WANTED—WE PAY THE VERY HIGHEST cash price for all kinds of furniture, household goods, merchandise, etc.; any quantity; we also sell on commission and advance cash on consignments. A trial will convince you, and we are always at your service, we have the largest, best equipped and oldest auction house in the State. REED & DIAMOND, auctioneers, 767-769 S. Spring st. Tel. Broadway 2868; Home F2868.

WANTED — WE PAY MORE CASH FOR furniture, household goods, merchandise, etc., than any firm in the city; any quantity. Also sell on commission. Cash advanced on consignments. Largest and oldest established auction house in California. RHOADES & RHOADES, Auctioneers, 1305-3-5 S. Main st. Phones 2679; Main 1193.

WANTED—FOR CASH, SOME HIGH-CLASS furniture; prefer to deal with owners direct. Must be mahogany or birdseye maple. Will buy piano or Turkish rugs if in fair condition. All to make a home. Will consider Pasadena or suburban points if offer is good. Agents fade away. Address Charles Trenton st. Phone BROADWAY 3402; 32703.

WANTED—WE NEED FURNITURE AND office and store fixtures and will pay the very highest spot cash. Call on us before selling. SUGARMAN AUCTION & COMMISSION CO., F4236 or Main 5114.

WANTED—SEE US BEFORE SELLING your household's or office furniture. 720 SOUTH MAIN. Main 1139; 74873.

WANTED—WILL PAY ALL YOUR FURNITURE is worth. Get our offer. L. A. AUCTION CO., Main 4717 or A4094.

WANTED — PARTY DESIRES TO PURchase furniture of 5 or more rooms. 32884. 1408 S. UNION AVE.

WANTED—I AM FROM THE EAST AND wish to purchase furniture for two houses; one of good quality. 56726; BROADWAY 1539.

WANTED — FURNITURE, ETC., HIGHEST prices paid. Phone BDWY. 1792, 417 W. 7th.

TO LET—
Furnished Rooms.

TO LET—
HOTEL SHERMAN.
Main entrance, 214 W. Fourth st., near Broadway; the center of the shopping district.

ATTRACTIONS—An exceptionally light, new and modern house of 150 rooms, surpassed in furnishings, bedding, cleanliness and service; steam heat, hot water, and free telephone in all rooms.

POPULAR PRICES—$4, $5 and $7 a week, $1 a day; with private bath, $1.50.

PATRONAGE—Besides its extensive following of permanent guests, over ten thousand suburbans and tourists annually register at THE SHERMAN. Telephone Main 7087.

TO LET — COMFORT AND ENJOYMENT. Why suffer this summer in hot court rooms when we offer large, cool outside rooms at $3 to $6 per week, including hot and cold water, phones, lobby, parlor, billiard room and good times? ABBOTSFORD INN, 801 S. Hope.

TO LET — FURNISHED ROOMS AND apartments in all parts of the city, of all classes, at all prices. Drop us a line telling us what you want. We will send you a list with detailed information and which one to take, or personal representative if you desire. Address J, box 124, TIMES OFFICE.

TO LET—2 FURNISHED HOUSEKEEPing rooms, in private family, neat and clean; bath, gas, electricity, water and light free; rent reasonable. Man and wife preferred. Call at 516 N. CUMMINGS ST.

TO LET—QUIETLY LOCATED, BEAUTIFULly furnished, front outside sunny rooms, large and airy, in private home; hot and cold water and phone; with kitchen privilege, walking distance, close to Hamburger's. 12.25 up. 2044½ WALL ST.

TO LET—THE BRINKLEY, 708 S. SAN PEdro st. New and nicely furnished rooms; hot and cold running water in each room; strictly up-to-date in every way; $1.50 a week and up. A3784. MAIN 1164.

TO LET — HOTEL CENTRO, 543½ SOUTH Spring st., in the heart of business and shopping district; under new management; nice clean rooms, 75c up per day, $1.50 per week up.

TO LET — 5 VERY DESIRABLE FRONT rooms and kitchen, Westlake district, 313 GREENE AVE., between Valencia and Union. Phone 55494.

TO LET—WANTED BY REFINED FAMILY, living in Holl

Classified Liners.

TO LET— Apartments, Furnished.

TO LET—HIGHEST-CLASS APARTMENT AT the Golden, 1130 W. Seventh st. Richly furnished, large, airy rooms; elevator, roof garden, billiard parlor, garage, beautiful private grounds. A house always full and popular, so popular that another party has imitated the name and called their house "The Fuller Golden Apartments." The real Golden Apartments should not be deprived of the benefit of their established business and advertising, and of their legitimate name, and the public are warned that the "Fuller Golden Apartments" are not the original "Golden Apartments," and that the real "GOLDEN APARTMENTS" are at 1130 W. Seventh st. 60043, Bdwy. 3504.

TO LET—THE LOOMIS APARTMENTS. 635 Loomis st.

We have the best 2 and 3-room apartments in the city at moderate prices, and only one block west of Figueroa st., just south of 6th. Short walk from Broadway or 1st and 6th st. Loop cars. House modern, with all-night elevator service; both telephones in all apartments. Phone MAIN 1038 or HOME 10741.

TO LET — THE MORNINGSIDE APTS., 301 Boyle ave., strictly first-class and modern; elegant 2- and 3-room apartments, with private bath, phones, hot water, steam heat, disappearing beds and every convenience known to a first-class hotel; up-to-date; 3-minute walk to Hollenbeck Park. Respectable vicinity. $4 a week, $16 a month and up. Phone BOYLE 186.

TO LET — BUNGALOW APARTMENTS, 500 Sunset Blvd. Two and 3-room furnished new apartments, private bath, at $22.50 and $25; walking distance. The most beautiful apartments in the city for the money. Must be seen to be appreciated. Hollywood car. MAIN 8049; Home 10044.

TO LET—$24 AND $28 MONTHLY, LARGE, 3-room, completely furnished apartments, specially adapted for children; large play ground; shrubbery between; modern in every way. Flats and $22 N. FREMONT AVE. Walking distance.

TO LET—GOLDEN APARTMENTS, 1130 W. Seventh st. Phone 60043, Broadway 3504. Richly furnished apartments at reduced prices; immense lobbies, music room, roof garden, billiard parlor, elevator, garage. Immense private park. Walking distance. $20 to $75 monthly.

TO LET—3 AND 4-ROOM APARTMENTS, strictly modern, in a new building elegantly furnished; all large outside rooms, each apartment has a private bath, private porch and storage room, also electric cooker and gas range, hot water free at all times. $22.50 per month. HOME PHONE 10285.

TO LET— BELLE APARTMENTS, 236 W. Thirty-third street. New brick building, two and three-room apartments; elegantly furnished; large kitchens; all outside rooms. SOUTH 6065. Grand ave. car.

TO LET — LOUVRE APARTMENTS, 806 E. Washington. Two and 3-room suites; private baths, hot water, steam heat, private phone, garage, roof garden, all modern. See this for price and comfort before locating. SOUTH 1304.

TO LET— THE MENLO APARTMENTS, 923 Menlo avenue. 52906. Handsomely-furnished bungalow apartments, cool, airy, exclusive district; good neighbors, open beds, summer rates. West 11th st. car.

TO LET — CHARMING 4-ROOM FLAT, ½ block north of Westlake Park, every modern improvement, sunshine in every room, tastefully decorated; 10 minutes from Seventh and Broadway. Open for inspection. PHONE A4154, after 2 p.m.

TO LET— HOPE APARTMENTS. Completely furnished 3-room suites, excellent neighborhood; modern conveniences; reasonable. Grand ave. car, one block west. 2323 S. HOPE ST.

TO LET— Edgerly Apartments, 1020 South Hope. Strictly first-class. Special summer rates. 59814. Main 1138.

TO LET— HEATHER APARTMENTS. Large, beautiful 2 and 3 rooms; special rates; Westlake. Phone WILSHIRE 2052. 660 S. Bonnie Brae st.

TO LET— THE EDWARDS APARTMENTS, 1407 Griffith avenue; nicely furnished three-room housekeeping apartments, with PRIVATE BATH, ONLY $20 (worth $40.) Two vacancies. Come today. Home Phone 22192.

TO LET — $50 MONTHLY, A COOL BUNgalow apartment in beautiful private park, eightly location, walking distance; exquisitely furnished, Haviland china, steam heat. Key with MANAGER GOLDEN APTS., 1130 W. 7th st.

TO LET—ROOSEVELT APARTMENTS. $16, $18, $20 monthly. Furnished for housekeeping. Spotlessly clean, large, airy rooms. A 10-minute walk from Third and Broadway. 254 S. FIGUEROA ST.

TO LET—VALDEZ APARTMENTS. 523 S. Coronado, near Westlake Park, between two car lines. Pleasant home. 53406.

TO LET— WESTRADA APARTMENTS. 636 S. Alvarado st. Overlooking Westlake Park, 2 and 3-room apartments; strictly modern, rates $18 up.

TO LET — $12 MONTHLY. SPOTLESSLY clean, cool apartments, special beds, hair mattresses, spacious grounds, aviary, flowers. PORTLAND APARTMENTS, 911 Diamond st. Walking distance, one block north of First and Figueroa.

TO LET—THE MILDRED, A NEW FIREproof building, strictly modern; two-room apartments, $17.50 per month, up. 1019 W. 11TH ST.

TO LET—$12, $16, $17 MONTHLY. LARGE airy, 2 and 3-room furnished apartments; spotlessly clean; immense grounds; paved street. GENEVA, HELVETIA, RAMONA APARTMENTS, 204, 212 and 218 N. Fremont ave., First and 6th Loop car.

TO LET— STRATHALLAN APTS., 535 WEST 9TH ST. Two and three-room handsomely furnished apartments, rates $35 up. Walking distance. MAIN 7300.

TO LET—STRONG'S OTSEGO APARTMENTS, 632 W. 15th, between Figueroa and Georgia. New building, new furniture, large rooms, broad porches; no children. PHONE 25531.

TO LET—MAYBELLE APARTMENTS. Close in, walking distance. Elegantly furnished, bungalow style, hot water, steam heat, direct phone, tiled baths, beamed ceilings, large social hall. 1235 W. 5TH, between Burlston and Bixel.

TO LET — $12 MONTHLY. ELEGANTLY furnished apartment for housekeeping; high sightly location, walking distance. MICHIGAN APARTMENTS, 1133 W. First st.

TO LET — 3-ROOM, SUNNY APARTMENT and garage; private residence. 1042 BEACON ST.

TO LET—THE COLONIAL, 411 N. Grand ave. Two and 3-room apartments; modern, clean and sunny; $15 up; walking distance. A3983. Broadway 6749.

TO LET — WILL SHARE MY HOME IN Westlake district with 4 refined young ladies for the winter; piano; homelike; $12 each. 1308 ORANGE. 53472.

TO LET—2 AND 3-ROOM SUNNY APARTments, strictly clean, modern, private bath, every home convenience; $16 to $24. PIRR APARTMENTS, 918 W. First.

TO LET—FRONT APARTMENT, RICHLY furnished, highest class, cool brick building. GOLDEN APARTMENTS, 1130 W. Seventh st.

TO LET—4 ROOMS AND BATH, FURNISHed, second floor, private entrance. 6789 HOLLYWOOD BLVD. Phone 59430. Rent $20.

TO LET—4-ROOM FLAT, NEW, ALL CONveniences; Maple ave. car passes the door. 2848 WOODLAWN AVE.

TO LET — PRINCESS APARTMENTS, 634 West 10th st. Two and three-room apartments, furnished for housekeeping; $18 to $30.

TO LET — HOTEL SEYMOUR, ROOMS BY day, 50c up. $2 per week up. 315½ WEST SECOND ST.

TO LET — HALE APARTMENTS, NEATLY furnished, 2-room apartments, steam heat, private bath. WILSHIRE 104.

TO LET— Apartments—Unfurnished.

TO LET — NICE CLEAN, SUNNY UPPER flat, three rooms, porch, private bath, wall bed, good location, splendid car service; $14 per month. Corner Jefferson and Maple ave.

TO LET—NEW 3-ROOM APARTMENT, UNfurnished, private bath, up-to-date in every way. Owner, 1606 W. 20TH ST. Phone 77531.

TO LET—TWO-ROOM APARTMENTS, NEW, outside rooms, disappearing beds, gas range, $16 N. WESTERN AVE. Owner. Phone West 4832.

TO LET—3-ROOM UNFURNISHED APARTment. 1723 SANTEE ST.

TO LET— Rooms and Board.

TO LET — CLEAN, COSY ROOM, WITH plenty of air and sunshine, in best location; best home cooking; home privileges; use of piano and garage if wanted; reasonable to permanent people. 1338 ORANGE ST. Phone Wilshire 504; 53620.

TO LET — ELEGANTLY FURNISHED rooms, single or en suite, with first-class table board in one of the most beautiful residences in Los Angeles; Westlake district. 2000 MIRAMAR. Home 556823.

TO LET— Rooms and Board.

TO LET—AT THORNYCROFT FARM, REST RESORT, 20 minutes from Los Angeles, 700 feet elevation; fine canvas bungalows, in orange grove; cuisine all our own turkeys, chickens, squabs, rabbits, vegetables, fruit, Jersey milk and cream, tub and shower baths. Get off 9th st. station, Glendale. No tuberculosis. Phone Sunset GLENDALE 962. HOME 822. City office Union Oil Bldg., Rooms 202-204. Main 6707; F3738.

TO LET — TO REFINED, WELL BRED people, high-class rooms and board in elegantly furnished home, excellent cooking, exclusive neighborhood, beautiful grounds; private bath, sleeping porches; garage, splendid car service. Reasonable rates. 1944 S. FIGUEROA.

TO LET—BELLEVUE TERRACE HOTEL, Sixth and Figueroa, under new management, and thoroughly renovated. You can avoid the curse of housekeeping at less cost. Special low rates to young people. Social features include dances, card parties and pool-room. Main 446. F4393. BARNETT & ROBINSON, Props.

TO LET—SPECIAL OFFER TO A PARTY of young gentlemen or a family of adults, elegantly furnished suite in one of the most beautiful residences in Los Angeles, with private bath, two large fireplaces, sleeping porches, and first-class table board. Westlake district. 2000 MIRAMAR. Home 556823.

TO LET—THE WILSHIRE HOTEL, MAKES the table the first consideration, large airy rooms, single or en suite, with private baths or with running water, steam heat and telephone in every room. Prices moderate. MRS. M. B. WING, 671 Coronado st. 54786; Wilshire 1004.

TO LET — WITH EXCELLENT BOARD, 3 attractive double rooms, eastern frontage, well furnished; large modern residence; 15 minutes from business center; congenial family; adults; piano, phone, furnace, garage. Terms reasonable. PHONE 54839.

TO LET—THE ESTERBROOKE. Select family hotel, west side, cool in summer, warm in winter, hot and cold running water, steam heat, excellent table; single rooms, or in suites; with private bath; reasonable rates. Home phone 54839. 810 BEACON ST.

TO LET—WANTED—ELDERLY PERSON or semi-invalid to board and care for, best care, own home, lawn, flowers, terms reasonable. 1639 E. 49TH ST., Phone SOUTH 4464.

TO LET — 3 NICE PLEASANT SUNNY rooms, either or both suitable for two ladies or two gentlemen. Reasonable rent to right party. For information call 711 KENSINGTON ROAD or phone 53081.

TO LET—IN MODERN 6-ROOM BUNGAlow, home cooking, furnace, bath, phone, piano, suitable for two gentlemen, or gentleman and wife. Also single rooms. 435 W. 49TH ST. 29749. Call 77261.

TO LET — ROOMS AND BOARD IN A PRIvate family, home cooking, good location, car service and all modern conveniences. 1329 S. ALVARADO. West 884, 53133.

TO LET—3 ADJOINING FRONT ROOMS and sleeping porch, with or without board, suitable for 3 or 4 friends, moderate terms, near town. PHONE 53094.

TO LET—LARGE FRONT ROOM, $30 PER month; also rooms at $20 per month; Westlake district. Seventh-st. car line. 1830 INGRAHAM.

TO LET — HANDSOMELY FURNISHED rooms, running water, porches, garage. Westlake. 1649 ORANGE ST. 52246.

TO LET — AT THE MERTON, GOOD rooms, fine table. Lo wrates. 457 S. FIGUEROA.

TO LET— Rooms and Board for Children.

TO LET—THE ANNA MAE, EXCEPTIONAL home for children; constant care of nurse; piano lessons and practice at studio. PHONE 23077.

TO LET— Unfurnished Houses.

TO LET— OLDEST RENTAL AGENCY IN LOS ANGELES. WE HAVE A COMPLETE LIST OF FURNISHED AND UNFURNISHED PROPERTIES IN ALL PARTS OF THE CITY. CALL FOR OUR FREE LIST AND MAP. EDWARD D. SILENT & COMPANY, 408-410 SOUTH HILL STREET. MAIN 893. 10695.

TO LET— $15—4 rooms, bath and large yard. $23—New, 6 rooms, including breakfast-room. $25—New, 6 rooms, including den. $30—New; artistic 6-room chalet. $35—New, 7-room, 2-story. JONES & GRAHAM, 25th and Western. Take 18th-st. University car.

TO LET—ELEGANT, BRAND NEW 6-ROOM Swiss chalet, choice part of southwest; lots of built-in and cabinet work, and exceptionally fine finishings. It is a beauty. Three bedrooms. Nice yard and garage. Excellent street, neighborhood and car service; $35 a month. THOMPSON COMPANY, W. 20th and Denker ave. Phone Vermont 1462.

TO LET—FIVE-ROOM MODERN BUNGAlow in choice part of southwest, in good condition, nice lawn and yard; pretty street and excellent car service; $22.50 a month. THOMPSON COMPANY, W. 20th and Denker ave. Phone Vermont 1462.

TO LET—DO YOU WANT A DANDY LITtle 6-room, brand-new unfurnished bungalow? In nice part of the city; $36 per month; long lease; tiled bathroom floor, all built-in effects. If so, see F. E. BUNDY, owner, 1839 W. Jefferson, for particulars.

TO LET—UNFURNISHED 8-ROOM STRICTly modern house, four bedrooms, sleeping porch and sun room, oil furnace, garage, gas ranges, hardwood floors; $45 per month. 2131 SIXTH AVE., between West Washington and Adams st.

TO LET—5-ROOM COTTAGE, 1042 DENVER street, $15. C. WESLEY ROBERTS, 803 Citizens National Bank Bldg. A4534. Main 5878.

TO LET—NICE 4-ROOM COTTAGE, 10 MINUTES' walk from Courthouse, between two car lines; lawn, flowers, ferns, fruit trees, large chicken yard and arbor; no children; rent $20 per month. 1014 BARTLETT ST.

TO LET — SANTA BARBARA COURT, 3 rooms and bath, sleeping accommodations for four; $25 to $40 per month. A. R. JAQUITH, Santa Barbara and Budlong. 36261 and Vermont 1063.

TO LET—FURNISHED AND UNFURNISHED bungalows; large list to select from; makes house hunting much easier. Rental Department.

PACIFIC HOME BUILDERS, 321 S. Hill st.

TO LET—4-ROOM MODERN HOUSE AND barn, newly tinted, painted and clean; lawn, flowers, trees. S. E. corner 27th and Halldale ave. Rent $20, water paid. PHONE 72813.

TO LET—HALF OF LOVELY COTTAGE, suitable for any light business or private; rent cheap to adults; very close in. 1356 PALM ST., between Grand ave. and Olive, off Pico.

TO LET—NEW FIVE-ROOM COTTAGE, screen sleeping room, ready October 1, 213 Graham st., near Griffin ave. car. Rent $20, including water; adults only. Inquire 213 EAST AVE. 33.

TO LET—9-ROOM HOUSE, 3 LOTS, BARN, staunchion for cows. Corner Marietta and Villa st., Pasadena. W. L. ARMANTAGE, 803 Bryson Blk.

TO LET—I WILL RENT CHEAP TO THE right party, my 7-room bungalow, 1154 W. 84D. 80-barrel cistern, garage, good basement, trees, flowers, lawn, etc.

TO LET—4-ROOM HOUSE, 2 LOTS, BARN, staunchion for cows. Corner Marietta and Villa st., Pasadena. W. L. SHERMANTAGE, 803 Bryson Blk.

TO LET—NEW MODERN FIVE-ROOM bungalow, sleeping porch, all conveniences, one block from cars. 846 W. 49TH ST. Rent $25; water paid; all agents.

TO LET—ARTISTIC HOME, 7 ROOMS, sleeping porch, Westlake district; will rent furnished or unfurnished; very reasonable, on lease. HOME PHONE 51893.

TO LET—$17; FIVE-ROOM COTTAGE, EAST front, high ground, lawn, flowers, also three room new cottage, $12. Call this morning. 361 CORNWELL ST. Brooklyn ave. car.

TO LET—12-ROOM MODERN HOUSE, FURnace, fine fixtures, six bedrooms, maple floors, 3 mantels and fireplaces; $65 per month. See ENRIGHT, 105 S. Broadway. A4123.

TO LET—JUST WHAT YOU WANT IN UNfurnished houses and flats. PORTER-LEE CO., successor Porter-Keefe Co., 501 Title Insurance Bldg., Fifth and Spring.

TO LET — MODERN 5-ROOM COTTAGE; acre land; suitable for chickens. 126 W. AVE. 55.

TO LET—1858 W. 25TH, 5-ROOM COTTAGE; lawn, flowers; every convenience; $20. HOME 72897.

TO LET—UNFURNISHED, AFTER THE 24th, seven-room modern two-story house on Westlake ave. Inquire 1307 INGRAHAM. 52290.

TO LET — 4-ROOM COTTAGE, MODERN; close in; $14. 219 N. OHIO. Phone Broadway 6142.

TO LET—MODERN 7-ROOM UNFURNISHED house, nice corner, one block south Pico, one block north 18th st.

TO LET—$20. MODERN 5-ROOM HOUSE four bedrooms, fine neighborhood. 1143 W. 20TH ST.

TO LET — 5-ROOM MODERN COTTAGE. Call 133 CROCKER ST.

TO LET—7-ROOM STRICTLY MODERN home, on Alvarado street, unfurnished. Call owner, mornings, 53027. 935.

TO LET— Furnished Houses.

TO LET—FURNISHED, THE MOST ELEgant house in Los Angeles that is to rent; family going east for permanent residence; garage with room for 3 machines, and sleeping-rooms with bath, etc., for chauffeur; house has 14 rooms, large cement cellar, Rund heater; third-story hard finished and tinted and built-in museum cases, with about 400 specimens stuffed birds and animals, giving large room for entertaining; elegantly furnished throughout, with all modern improvements; oriental rugs, finest furniture, bric-a-brac, baby grand Steinway piano; lot is double clean corner, with no car tracks. For further particulars, phone owner, 21408.

TO LET—$35; NEW, BEAUTIFULLY FURnished, 4 rooms and bath. $40—New 5-room, completely furnished; gas, electric cook stove, garage, etc. $50—3-story, artistic and beautifully furnished. JONES & GRAHAM, 25th and Western. Take University-12th-st. car. Phone Vermont 1462.

TO LET — 8 MONTHS, MY COMPLETELY furnished 6-room bungalow in Wilshire district. Hardwood floors, lawn, flowers, cement porch, garage way; never rented before. Want only reliable party who will take an interest in keeping up home. Rent $55, water paid. 118 N. Ardmore ave. Western ave. car. See Owner, WESTERN PRESS BUREAU, 523 S. Spring st.

TO LET—1814 NORTH NORMANDIE AVE., Hollywood. Six room furnished bungalow. This is a first-class home; everything neat and clean, gas, electricity, lawn, shade trees, etc. Will lease for one year. Owner will be on premises Wednesday and Thursday from 10 to 5 p.m. Take Hollywood car to Normandie, walk half block north.

TO LET — ELEGANTLY FURNISHED PRIVATE HOME, CONSISTING OF 10 LARGE ROOMS AND SLEEPING PORCH, BILLIARD ROOM, 3 BATHS AND GARAGE. BEAUTIFUL GROUNDS AND ABUNDANCE OF FLOWERS. FOR FURTHER PARTICULARS, APPLY 415 S. ALVARADO. 51913.

TO LET—4-ROOM, 2-STORY MODERN COMpletely furnished, with piano; for rent for 6 months; adults only; this house is situated on Cambridge st., 3 blocks from 3 car lines; rent $25. FLESS, SHANKS-CARTMELL-LEONARD CO., Main 5477. 508 Union Oil.

TO LET — FURNISHED 5-ROOM, SUNNY modern bungalow; everything new; Wilton rugs, rose gardens, first-class piano, fine dishes, silver, linen; $30; adults. Take Moneta-first-st. car, off Slauson, between Moneta and Main. 5473 BRENTWOOD AVE.

TO LET—COMPLETELY AND ELEGANTLY furnished 11-room house; all modern conveniences; walking distance; suitable for subletting; terraced lawn, trees, flowers; $65 month; will lease. Call 77261.

TO LET—FURNISHED AND UNFURNISHED bungalows; large list to select from; makes house hunting much easier. Rental Department.

PACIFIC HOME BUILDERS, 321 S. Hill st.

TO LET—$40; SIX MONTHS OR LONGER, beautiful and completely furnished house of 5 rooms and sleeping porch; piano, Victor machine, telephone, hardwood floors, large yard, water paid. 472 LAKE ST., 3 doors from Westlake Park.

TO LET — COMPLETELY FURNISHED 4-room modern bungalow; hardwood floors, disappearing wall beds; private front and back porches; rent $22.50, including light and water; adults only. 1843 W. 39TH ST. University-39th-st. car to Western ave.

TO LET — $15. FURNISHED BUNGALOW of one large room, bath, electricity, furnished for light housekeeping; most delightful view in city. Phone 22630. 1604 W. PICO, corner Union. Apply Doria Apts. Take Pico Heights car.

TO LET—HANDSOMELY FURNISHED NEW 10-room house, 4 bedrooms, 2 baths, furnace, large yard, no garage; $75 per month; lease for one year or more. 957 MANHATTAN PLACE. Phone 72840.

TO LET — SANTA BARBARA COURT, furnished, 3 rooms and bath, sleeping accommodations for four, $25 to $40 per month. A. R. JAQUITH, Santa Barbara and Budlong. 36261 and Vermont 1063.

TO LET—NEW SIX-ROOM BUNGALOW, nicely furnished, adults only; $30 a month. Home Phone F3350. 5858 BRENTWOOD AVE. Moneta car marked last. Off at 59th st.

TO LET—3 LARGE ROOMS, RECEPTION hall, sleeping porch, nice yard; beautifully and completely furnished; one-half block from Westlake Park; $40. 735 LAKE. 53068. Garage.

TO LET — VERY DESIRABLE, EXTRA well-furnished homes, apartments and flats. PORTER-LEE CO., successors Porter-Keefe Co., 501 Title Ins. Bldg., Fifth and Spring.

TO LET — HANDSOMELY FURNISHED 8-room house, from October 1 to May 1, including garage; rent $125 per month. 1344 THIRD AVE., Pico Heights.

TO LET—FURNISHED, $30 PER MONTH; 5-room modern bungalow on 37th st., west of South Park ave. N. W. BURNS, 931 Security Bldg. Main 227, F1119.

TO LET—NICELY FURNISHED MODERN 5-room bungalow; gas and electricity; one block from car line; $20 per month, water paid. 3819 BONSALLO AVE. Tel. Vermont 1761.

TO LET—FURNISHED 5-ROOM BUNGALOW, side, rear; beamed ceilings, buffet, kitchen, fireplace, all built-in features. 213 W. 17TH ST., flat A.

TO LET—4-ROOM COTTAGE, WELL FURnished, on 12th near Grand, $25; 4-room cottage, well furnished, rear 1221 S. Hill, $20. F5296. 1221 S. HILL.

TO LET—ONE-HALF BLOCK FROM BERkeley Square, bungalow of 7 rooms and sleeper porch, furnished for home. PHONE WILSHIRE 2501 or 55249.

TO LET—FURNISHED BUNGALOW, FOUR rooms and bath; rent $25, water paid; rear 412 Grand View st., one block south of Westlake Park. Phone OWNER, Wilshire 2458.

TO LET—7-ROOM COTTAGE WITH ALMOST new furniture for sal veery cheap. 205 W. 22ND ST., South 8561.

TO LET — BEAUTIFULLY FURNISHED 6-room bungalow; own home; every convenience; well located. 1447 W. 3RD ST. 10513 or A3842.

TO LET—ATTRACTIVE NEW FIVE-ROOM bungalow, nicely furnished, fine neighborhood; $25. 2119 BRIGHTON AVE. 71419.

TO LET—ELEGANT WILSHIRE BLVD. 11-room corner house, between the parks, for one year or more. PHONE 53582.

TO LET — MODERN 8-ROOM BUNGALOW; fine furniture; want careful tenant; price $40; Wilshire district. PHONE 59638.

TO LET — ATTRACTIVE 10-ROOM FURnished house; modern conveniences. PHONE 24064.

TO LET—$14; 4 ROOMS, FURNISHED; MODern; adults. 148 S. GLESS ST. E. First-st. car.

TO LET—FURNISHED COTTAGE OF 3 rooms and bath, first-class, $30 a month. Call WEST 1048.

TO LET—$10; 3 ROOMS, FURNISHED; BATH, gas, electricity. 142 N. CLARENCE ST. E. First car.

TO LET—FURNISHED—8-ROOM, MODERN house and garage. 2276 W. 30TH ST. Phone West 3321.

TO LET—ATTRACTIVE SIX-ROOM BUNgalow, nicely furnished. 2046 W. 37TH ST.

TO LET — PLAINLY FURNISHED 6-ROOM house; $18 month. PHONE SOUTH 6698.

TO LET—A HANDSOMELY FURNISHED 7-room house. 1807 HAVARD BLVD. 72811.

TO LET—NEW 4-ROOM HOUSE, MONETA ave., 296. Address 130 E. 81ST ST.

TO LET — 5-ROOM FURNISHED COTTAGE, $12.50. Phone 24872. 131 E. 36TH.

TO LET—FURNISHED BUNGALOW, HIGH ground, magnificent view, close in. 55099.

TO LET—OR LEASE— Stores, Offices, Business Sites.

TO LET—WAREHOUSE WITH RAILROAD switch, 12,400 square feet floor space. A modern brick building, just built. Will lease for long terms. $125 per month. Handy to railroad depots. Phones Broadway 1294; F1917.

TO LET—STORE, WASHINGTON AND VERmont, just tinted and renovated; rent $13. Where new cross-town car line transfers. G. W. BARTLETT, corner Washington and Vermont.

TO LET—DESIRABLE, SECOND-FLOOR offices and lofts at 110½ S. Broadway. Apply to THE TIMES-MIRROR PRINTING AND BINDING HOUSE, 113 South Broadway.

TO LET—ONE OR TWO UNFURNISHED rooms, with use of reception hall and private telephone service. 517 UNION OIL BLDG.

TO LET—LEASE; I HAVE THE BEST LOcation in city for grocery and meat market; apartment house district; no competition. See MR. BLACK, 307 I. W. Hellman Bldg.

TO LET—STUDIOS AND OFFICES IN MAjestic Theater Building, some part time in studios. WM. F. DAVIS, 301 Majestic Theater Bldg. F3430.

TO LET—A LARGE ATTRACTIVE OFFICE in Higgins Building; elegant rug on floor, large roll-top desk and chairs furnished; rent reasonable. Call ROOM 902, HIGGINS BLDG.

TO LET—DESK IN BEAUTIFULLY FURnished office, both phones, typewriter. 835 SECURITY BLDG., 5th and Spring sts.

TO LET—TO LEASE; BEST LOCATION IN city for drug store, close in. See MR. BLACK, 307 I. W. Hellman Bldg.

TO LET—DESK ROOM, GROUND FLOOR, furnished light, janitor service and telephone. 222 S. HILL ST.

FOR SALE—PRIVATE OFFICE, USE OF reception room and phone; facing elevator, $17. 700 SAN FERNANDO BLDG.

TO LET—OR LEASE— Stores, Offices, Business Sites.

TO LET— OCTOBER 1ST. 417-419 S. SPRING ST. Stores, office and desk space in the centrally located, well-lighted and ventilated room now occupied by The Times, and in which space will be reserved for The Times Branch Office, and Information Bureau. Particularly suitable for railroad or steamship offices. APPLY THE TIMES-MIRROR CO., 419 S. Spring st.

TO LET—OFFICES, CORNER BROADWAY and Eighth, in the beautiful new L. A. Investment Bldg., 3 fine rooms on the 8th floor, with 2 large windows, fronting on Broadway and 3 windows fronting on Eighth st., I secured these fine rooms several months ago; they will be ready to occupy October 1. I cannot occupy these rooms. If you want them see me at once. T. L. TALLEY, 338 S. Broadway. Phone Broadway 4501.

TO LET—OFFICES AND STORES. Very cheap if rented at once. To start off a new building. Fireproof structure, centrally located. Everything modern. C. WESLEY ROBERTS COMPANY, 803 Citizens National Bank Bldg. A4534. Main 5878.

TO LET—OR LEASE, LARGE TWO-STORY brick and two-story frame building, fine for any manufacturing plant, over 30,000 square feet floor space. Salt Lake Railroad switch; factory close to North Broadway. Divide to suit; regular commission to agents. VAN VRANKEN & WEBSTER, 411 H. W. Hellman Bldg.

TO LET—DO YOU WANT A SPLENDID LOcation for a hardware, baker, tailor, millinery, or most any line of business? If so, I have a splendid location in my new block at the corner of Jefferson and St. Andrews. F. E. BUNDY, owner, 1839 W. Jefferson. West 439.

TO LET — LOFT, 40x45; FRONTING Broadway; modern building, rental $135 month, until April, 1913. U. H. TAFT CO., 301 Wright & Callender Bldg. A4797. Broadway 3361.

TO LET—FOR LEASE, LOT ON E. 4TH st., near Central, from 5 years to 20 years, for garage or other business; rent only 6 per cent. on investment. MOHR, 302 Stimson Bldg. Main 1332. Home 2819.

TO LET — FURNISHED, WELL-LIGHTED OFFICE, FULLY EQUIPPED WITH TELEPHONES, ETC. IN THE DOUGLAS BLDG. INQUIRE 240 DOUGLAS BLDG. A4231. BROADWAY 4000.

TO LET — AUTOMOBILE SALESROOM IN Garage, Pasadena; good location. Address Box 7, TIMES OFFICE, Pasadena.

TO LET—DESK ROOM; $5 A MONTH, TELephone, quiet and respectable. 522 CHAMBER OF COMMERCE BLDG.

TO LET—WILL ERECT BUILDING SUITable small store, rent $20; no competition; see R. VOLLMER, 706 Security bldg.

TO LET—GOOD ROOM IN YARD FOR A workshop. 807 S. FIGUEROA.

TO LET—DESK ROOM WITH USE OF phone. 621 I. W. HELLMAN BLDG.

TO LET—DESK ROOM, GROUND FLOOR, two phones; window display. 610 S. HILL.

TO LET—DESK WITH SPACE. 514 STIMSON BLDG.

TO LET — OFFICE AND OFFICE FIXtures for rent. Inquire 252 GROSSE BLDG.

TO LET—$15 MONTHLY. FINE STORES. See MR. CLOSE, 403 W. 6th st.

TO LET— Storage.

TO LET—COLYEAR'S NEW FIREPROOF concrete warehouse, finest in the West, furniture and household goods stored in separate locked concrete rooms, $1.50 per month and up. Large trunks, boxes, etc., 50c. Expert packers, moving and shipping at lowest rates. Call us up, Main 1117, Home F3171. Also non-fireproof storage at less rates. COLYEAR'S VAN AND STORAGE CO., Office with Colyear's Furniture Store, 509 South Main St.

TO LET—THE L. A. VAN, TRUCK AND Storage Co.'s private rooms for storing and the largest vans for moving household goods, pianos, etc. Warehouse 314 LINDEN ST., near Ninth st. and Central ave. Phones: F4678. Main 173. R. M. DUSTON, Prop.

TO LET— Farming Lands.

TO LET—88 ACRES NEAR HINES STATION; 10 acres in alfalfa; 15-h.p. pumping plant; abundance of water, sandy soil, fine for beets or alfalfa; will lease for 3 or more years. Call 1227 S. LOS ANGELES ST. Home 26357.

TO LET — DAIRY, ALFALFA FARM, 120 acres, near Porterville, Tulare county. Post Box 822, PORTERVILLE, CAL.

TO LET — 10-ACRE FRUIT RANCH AT $25 EASY AS RENT. Ontario, 422 near. Address J, box 123, TIMES OFFICE.

TO LET— Miscellaneous.

A NEAR-BY MOUNTAIN RESORT.

Consisting of dining-room, kitchen, 3 tent houses and necessary outbuildings; twenty acres of land, fine mountain water supply; orange, lemon, almont trees, and an abundance of flowers; ample space for gardening and raising chickens, turkeys, ducks, etc. Tenant must furnish the houses and agree to keep grounds in good condition; rental nominal, and an option to purchase might be arranged with reliable party. Address D, box 143, TIMES OFFICE.

TO LET— Beach Property.

TO LET—HERMOSA BEACH, COMPLETELY furnished, from 5 to 8 rooms; rent reasonable. BROADWAY REALTY CO., 619 O. T. Johnson Bldg.

TO LET— Country and Suburban Homes.

TO LET — NEAR MASONIC HOME, 2½ acres fruit and shade trees, fully equipped for poultry; good 4-room house, plenty water, close to car line. Rent $15. Address GEO. E. HENGERER, San Gabriel. Home Phone 407.

TO LET— Poultry Ranches.

TO LET — 3-ACRE CHICKEN RANCH; 4-room house, 5 chicken-houses; 35 minutes from P. E. depot; plenty water; $30 month. Apply 1861 W. TENTH ST. Phone Wilshire 3100.

FOR SALE— Houses.

FOR SALE—$1800 BUYS A BEAUTIFUL NEW bungalow, built by day labor of best material, and has all built-in features. Located on our beautiful Mariposa tract at Baird Station, only 17 minutes from First and Main sts. on Pasadena Short Line, $200 cash, $25 monthly. Get a home built right. Ask P. J. HUMMEL & CO., 423 Central Bldg. Phones: F3604, Main 3561.

FOR SALE — 3-ROOM, MODERN HOUSE on Harvard, near Wilshire, large living and dining rooms, beamed and paneled; hardwood floors, furnace, garage; everything first-class and up-to-date. Price $2350, part cash, balance terms. See BILLY VAN, 139½ S. Spring. Main 2851.

FOR SALE—SPLENDID BARGAIN ON W. Thirtieth st. Furnished two-story, eight-room house, furnace, all furniture first-class, including piano. Price $4300. Cash $1500, balance at 6 per cent. This is fully $1000 under value. WM. H. FARRAND, 870 Gramercy Drive. Home Phone 74073.

FOR SALE— New 2-in-1 Bungalow, on 100-ft. boulevard. $3000—Easy terms, gets you an ideal 4-room home, strictly modern; lot 50x150, with garage; beautiful view of the mountains; let us show you. CONSERVATIVE INVESTMENT CO. 488 W. Sixth st. A2043. Main 3043.

FOR SALE—4-ROOM COTTAGE, IN GOOD locality for flat or apartment, property worth $3500; if taken at once will sell for $3000. Part cash and balance long term. Lot 80 feet, east front. Phone A5680. Main 5128. LUCILE REALTY INVESTMENT CO.

FOR SALE— BUNGALOW BARGAIN—SOUTHWEST. $2850. $130 cash, $25 per month. Lot 100x204. Gas, electricity, water, all street work done, on yellow car line. OWNER, 718 Trust and Savings Bldg. A2863.

FOR SALE — SPECIAL BARGAIN ON 7-room cottage on West 81st st. $1600 mortgage due November 9, 1913. $1400 cash. Assume mortgage, will take it. Lot alone is worth price. G. A. WEHRUNG, Owner. Phone or leave call at Yorkshire Hotel.

FOR SALE—$4600. 3-ROOM GOOD HOUSE, Lenox ave., between Washington and 18th. Lot 50x130. $1000 cash buys this. Owner must sell. Lot value $2000. HAROLD S. COOK CO., 716 Trust and Savings Bldg. A2663; Main 3528.

FOR SALE— Houses.

FOR SALE— WHO WHO WHO DOESN'T KNOW COLLEGE TRACT? It is being copied in a dozen different States—its style, its plans, its park arrangements, its alternate lot options, its easy payment terms of sale. COLLEGE TRACT. COLLEGE TRACT. COLLEGE TRACT.

A few beautiful bungalow bargains still open on the beautiful Cimarron, Wilton and Arlington streets. Will send you photo prints of these streets on request. Ask for "Told by the Camera."

UNEXCELLED RESIDENCE TRACT. UNEXCELLED RESIDENCE TRACT. UNEXCELLED RESIDENCE TRACT.

Everything that is offered on the many tracts about Los Angeles is to be found on College Tract. Do you want mountain view? There you have it, and you are ten miles nearer the ocean than you would be on the other side of the city.

College Tract is an ideal location; all the houses are new and modern; every convenience is provided; churches, assembly hall, gas, electricity, sewers, telephones, postoffice, model stores, walks, curbs, planted shade trees; no unimproved streets in College Tract. Three-minute car service. You are given FREE A TWO-YEAR OPTION on and use of the adjoining lot, fenced and in lawn.

40 OCCUPIED BUNGALOW HOMES ON COLLEGE TRACT.

EASY PAYMENT PLAN—Make a small cash payment and the balance monthly installments, like rent, including taxes, insurance and interest.

BEAUTIFUL BUNGALOW HOMES FROM $2900 UP TO $5000. $3000 UP TO $5000. $3300 UP TO $5000.

On regular monthly payments. NEVER increased by taxes or interest. You know the exact demand on your purse.

ONLY ONE-TENTH CASH. ONLY ONE-TENTH CASH. ONLY ONE-TENTH CASH.

Come to our office and see plans and photographs, and take one of our automobiles to tract. We'll "show you." Or take W. Forty-eighth street car to Gramercy or Arlington street. SEE OUR SALESMEN.

LOS ANGELES INVESTMENT CO., 333-335-337 South Hill st. Main 2343. 60137.

FOR SALE— BEST HOME BARGAINS.

Snap—5 rooms, lot 50x150; water and gas; $1375; terms $40 cash and $16 per month, including interest and fare.

Chicken ranch, large lot and sweet 4-room house; all modern, with bath, etc.; cement, walk and oiled streets; near 8c car; $3400; $100 cash, $20 per month.

Good buy—4-rooms, scre

FOR SALE— Houses.

THREE UNUSUAL OPPORTUNITIES

1—A HOLLYWOOD GEM.

One of my friends in Hollywood has a perfectly beautiful home in the choicest spot on Hollywood heights; rooms, modern and with fireplaces, etc., the house is almost new and cost owner $700 on it, and by reason of unfortunate combination of circumstances she has fallen behind on interest and is going to lose it. It does not cost anything to look into it. If she does not sell it within the next thirty days. The lot is worth as much as we ask for both house and lot. This is a real bargain, and it's worth while.

2—A WILSHIRE OPPORTUNITY.

To close an estate I can offer $5000 seven-room Swiss chalet in the Wilshire district for $4250. It's a new house never been occupied. Hardwood floors, the most stylish house I have seen. It takes $1000 to handle this property and you can sell it again and make $1500 clear.

3—IN THE SOUTHWEST.

One dandy little 5-room bungalow, down and $25 a month. We had 3 of these and only this one is left, and the builders say they will not build houses to sell on these terms. My machine is ready to show you any of these properties.

W. L. DESNOYERS,
With the Investment Building Co.
1008 W. P. Story Bldg.
Phones: P4171; Main 9447.

FOR SALE— Houses.

WILSHIRE DISTRICT.

Only $4250.

Easy Terms.

A 7-room bungalow, just completed, brick and cement front; artistically decorated throughout; has den, breakfast-room, extra buffet, beamed ceiling, fireplace, kitchen, beautiful buffet in dining-room, mantel; in fact, it is complete in every detail. Call at our office.

JONES-POTTER REALTY & INV. CO.
630-31 Union Oil Bldg.

FOR SALE— Houses.

SOUTHWEST.

Easy Terms.

$500 under price. This beautiful home of 5 rooms, located in the southwest, large east-front lot, 40x183 ft. to alley; connections in, and paid for; half-block yellow car line; large cement porch, wood floors; large and attractive hall, den, beams, fireplace, electric fixtures throughout, with enamel kitchen, all built-in effects; in fact, complete in every detail. If you are looking for a home do not fail to see us at once.

JONES-POTTER REALTY & INV. CO.
630-31 Union Oil Bldg.

FOR SALE— $4200. Houses.

BEAUTIFUL NEW HOME LOCATED ON FINEST BLVD IN WILSHIRE SECTION.

This is a bargain that no home-seeker can afford to overlook, located on one of the highest and most rapidly growing parts of the entire Wilshire section, near car line. The house has large cement veranda across entire front. Large and spacious living room, music room, dining room, kitchen, screen porch with laundry tray, downstairs. Upstairs 4 large, sunny rooms, with fine closets, sleeping porch, bath; also front balcony. Oak floors throughout. Expensive and artistic throughout; two-story garage and servant's house. Cement driveway. Will make terms if desired. Let us take you out. W. L. CRAIG & CO., 216-18 Laughlin Bldg.

FOR SALE—HERE IS AN ARTISTIC BUNGALOW for $4000, worth more; $300 worth of swell art glass, hand-painted fixtures, globe bronze figures on pedestals, French windows opening off of the dining-room, out on a side terrace; with fountain; Dutch corner off of the kitchen. Alcove and little dressing-rooms, with dressing tables. Bedrooms with bungalow windows, all around, like sleeping porch; just completed at 1216 WEST 82ND ST. Go and see it today, as first one comes can have it for $4000. OWNER, at 5023 S. Figueroa, Vermont 814.

FOR SALE—$3900. MY BEAUTIFUL SIX-room modern bungalow. Corner lot, 150 ft. cement sidewalk. Lawn, trees, flowers, etc. Plenty room for another house in rear. Facing yellow car line. Southwest. Good neighborhood. $900 cash or clear lot first payment. Balance easy terms. Newly furnished throughout, $4000. See MILLER, owner, and save commissions. 522 Chamber of Commerce Bldg. Phone Bdwy. 784. Evenings Vermont 2901.

FOR SALE—WILSHIRE DISTRICT—$250. TERMS.

Beautiful sunny 1½-story English bungalow; 5 large rooms, hardwood floors, unique mantel, built-in effects, cement porches, Pittsburgh heater, all latest improvements. PRICE ONLY $3000.

$250 DOWN, $35 A MONTH.

WOMAN'S REALTY & INVESTMENT CO., 618 Chamber of Commerce. Phone F8084.

FOR SALE—AT A SACRIFICE. OWNER leaving town. Beautiful new 5-room bungalow, Wilshire district, 129 N. Mariposa ave., high location, east front, hardwood floors throughout, Steam heat, built-in effects, large white enameled cabinet kitchen. Terms to suit party. Phone MR. FITTS, Main 15; A3946.

FOR SALE—BY G. M. CALDWELL CO.—

320 ft. frontage on Tenth st., close in, $125 foot; improved with fine old home, with exceptional income possibilities. Arrangements can be made so that the corner, $4,000, will cost only $13,000; about $9000 cash will handle it.

Main 1207. 615 TRUST & SAV. BLDG.

FOR SALE—$50 DOWN, $25 PER MONTH will build you an absolutely modern bungalow, high ground, restricted tract; beautiful location; you select the lot, we will draw plans to suit and build according to your ideas. See WM. F. FLETCHER, 214 American Bank Bldg., northeast corner Second and Spring. Broadway 8093; A5408.

FOR SALE—A BEAUTIFUL 1½ STORY, 5-room bungalow in lovely Wilshire district, fitted with every convenience. It is completely furnished, including baby grand piano. You can walk in, remove your wraps and prepare your meal. This is a splendid bargain at $4750, the one chance in a thousand. Examine it today. Take West Eleventh car to Gramercy. WM. H. FARRAND, 870 Gramercy drive.

FOR SALE— 5-ROOM BUNGALOW, $2300; EASY.

A beautiful modern little home, nicely located, with plenty of shade, palms, flowers, walks and curbing, gas, electricity and water. Room for another house. CONSERVATIVE INVESTMENT CO., 403 W. Sixth st. A3043. Main 3043.

FOR SALE — BY OWNER, 5-ROOM BUNGALOW, southwest, near Manual Arts High School; all modern conveniences and built-in features; very beautiful finished; lawn, flowers, garage, sewer connections, 1 block from University car line. Very reasonable. 1223 W. 39TH PLACE.

FOR SALE—10-ROOM HOUSE 2 BEDrooms, 2 fireplaces, expensive fixtures, maple floors throughout, lot 50x132 ft., 500 W. 36th street. Price $13,000. Take some exchange. See CHARLES PICKENBACK, owner, 128 S. Broadway. A4122.

FOR SALE— BEAUTIFUL BUNGALOW.

Six rooms, garage, everything up-to-the-minute. OWNER, 1709 West Boulevard. Phone West 3077. Washington or West 16th st. car line. Price $3650. Terms.

FOR SALE—BUY A HOME FOR $5 DOWN, balance on small payments. We build cosy bungalows after your own plans and at any price, on desirable lots in Southwest; then come here and see about our plans. Address J, box 107, TIMES OFFICE.

FOR SALE— In aristocratic Wilshire district, beautifully furnished bungalow. Price $50,000. Mr. Love, with DUNN-ALBRIGHT-AMES CO., Main 9507. 912 Title Ins. Bldg. A3038.

FOR SALE—OWN YOUR OWN HOME. WE can sell you new bungalows just like rent; come to us and we will show you. H. L. MILLER & CO., 209-4 Union Oil Bldg., 7th and Spring.

FOR SALE — A SNAP. MODERN 5-ROOM bungalow on Second ave., east front, three bedrooms, sleeping porch, breakfast room, pergola and lawns, chicken yards, garage. $2650. Terms to suit. Call owner, SAMUEL DOWNS, Optician, 325 W. 4th st.

FOR SALE—DECIDED BUNGALOW BARgain. Fine location, restricted southwest; yellow car line, everything choice. Might accept clear lot; will below real value. Owner, MORRIS, 527 Story Bldg.

FOR SALE—AT A BARGAIN; CALIFORNIA modern house, barn, fruit trees and all modern conveniences; owner must leave city; $200 cash takes this monday; balance like rent. MRS. S. KAUFMAN, 825 Sunset Blvd. Phone F5239.

FOR SALE—OWNER HAS SEVERAL $50 to $100 lots, high ground, restricted tract. Will build $ or 6-room bungalow to suit your own ideas for $90 down and $25 per month. Address C. E., box 240, TIMES OFFICE.

FOR SALE—MY 5-ROOM BUNGALOW THAT cost $2600, for $2350. Must positively sell this week. $1300 cash, terms on balance. This is a genuine bargain. OWNER, 136 West 56th st. South 5127.

FOR SALE—OR EXCHANGE—WHAT CAN you offer as first payment on my 6-room beautiful bungalows, located southeast, corner Budlong and 40th, and 1213 W. 41st st.? Big fireplace, 2 bath rooms, 2 hall rooms, sleeping porch; extra buffet in breakfast room; inside entrance to cellar; laundry tubs. Terms to suit. W. L. CRAIG, Owner, 216-18 Laughlin Bldg.

FOR SALE— Commanding a fine view of the mountains, an elegant new home of the Swiss Chalet type. 7 rooms and sun-room, large garage, and every new feature. An honest built house, two blocks from Hollywood car, two blocks from Hillcrest drive line. Call any time and we will show you. Price $6500. Easy terms. 822 Normandie ave.

TAYLOR & TROOP,
Mgrs. House and Lot Dept.,
SWANK & LETTON.
628 S. Hill st. Main 9634.

FOR SALE — A REAL MONEY MAKER; five-room furnished house, with water, gas, light, phones, lawn, flowers, trees, fruit, a grocery store, including complete stock; two horses, wagon, $50 corporation stock; free water, a beautiful home, a good cash business, a full corner acre, yellow car; all, everything yours for $6000; terms easy; $2000 cash gives you immediate possession; I will sell this to the first man that comes to our office with $2000. COLE-BALLING CO., 233 Union Oil Bldg.

FOR SALE — 8-ROOM HOUSE, MODERN AND IN FINE CONDITION; 5 ROOMS AND HALL AND CLOSETS, FINELY DECORATED; A FINE HOME OR A PRIVATE PLACE FOR ROOMERS; ALL ROOMS OPEN ON THE HALL; OAK FLOORS AND FURNACE; FRONT AND BACK LAWN; HALF A BLOCK TO 3 CAR LINES; NEAR UNION SQUARE. OWNER HAS TO SELL THIS MONTH AS HE HAS TO GO EAST; EASY TERMS. PHONE 2640.

FOR SALE — $7500; WESTLAKE PROPERTY at 6th and Bonnie Brae, lot 50x150 to alley; improved with substantial 8-room residence, with large sleeping porches, fine garage and stable. This property with improvements which cost over $4000, is offered at the same figure that vacant sold for within 30 days; can borrow $5000, balance $2500 cash.

WILKIE COLLINS,
601 Trust and Savings Bldg.
Broadway 58. 20082.

FOR SALE—

BEAUTIFUL 7-ROOM RESIDENCE, PRICE $5200, EAST TERMS.

Am leaving the city and anxious to sell my home. Furnace, 70-foot lot. Bedroom and bath on second floor; breakfast-room and den. Hardwood floor. Grand view and new surroundings. Near Victoria Park, Pico Heights. OWNER, WEST 2083.

FOR SALE—

Homelike home of 5 rooms, large lot 50x150, covered with ferns, lawn, roses, galore, fig, orange, plum, lemon and other trees. A just half its worth, $1600. Terms; only 12 minutes from City Hall. OWNER, 227 Story Bldg. P3745; Main 402.

FOR SALE— SIX-ROOM BUNGALOW, $1300.

Splendid buy near Exposition Park on paved street. Would take as first payment, lot on West 36th or 39th street up to $1600. WM. I. STOOKSBURY, 926 Story Bldg. P4481; Main 3089.

FOR SALE— WILSHIRE DISTRICT.

$15,000 house for $11,000; 8 rooms, 2 baths, basement, attic, sleeping porch, 2 fireplaces, furnace, front rooms finished in mahogany; owner leaving town; must sell at once. J. W. COULTER, owner, 214 Andrews boulevard. Phone 54738.

FOR SALE — WOULD YOU BUY A CLASSY little 5-room bungalow, new in a newly built-up neighborhood? Street work all in and paid for; water, gas, electricity and telephone; half block from Central avenue; price $2700 on easy terms. Call at 4302 HOOPER AVENUE, or phone South 3473, from 9 a.m. to 5 p.m.

FOR SALE—I HAVE GOOD 4-ROOM CALIfornia house, lot 40x140, alley, fruits, flowers, garden, price $1300, $600 cash. Homeseekers call. Phone WILSHIRE 2396.

FOR SALE— Houses.

FOR SALE—GOOD FURNITURE AND bright 5-room flat for rent. Call from 9 to 11. 1621 WEST SEVENTH.

FOR SALE — A FINE MODERN 5-ROOM bungalow on West 58th street, new, 4 rooms in rear, well built for $40; a real bargain. See ROGERS, 54th and Hoover streets.

FOR SALE — NICE LITTLE BUNGALOW, northwest, $1800; easy terms. Phone 52278.

FOR SALE—FINE, HOME, 10 ROOMS; must sell, grounds 100x200. Apply 434 W. AVE. 58, or Main 4823.

CONTRACTORS— And Builders.

WE BUILD DIRECT FROM OUR OWN lumber at first cost.
3 rooms, $75 to $100; 4 rooms, $200.
5 and 6 rooms, modern, $300 to $1200.
See our plans, $800 to $3000.
We lower all bids, city or country.
Complete free drafting department.
P. J. LEAVER & CO., Contractors, 217 to 221 Higgins Bldg., corner Second and Main. 60304. Main 8048.

HOME SEEKERS BUILDING CORPORATION.

Will furnish the money and build according to your ideas, providing you have a clear lot; our free drafting department at your disposal; no charge for plans where we build. Let us talk the matter over. 702 HIGGINS BLDG., 108 W. Second. A5516. Broadway 38.

FOR SALE— City Lots and Lands.

FOR SALE — LARGE LOTS, $200 UP, IN "Beachwood Park," the foothill paradise; includes all street work, gas, water and electric lights. No fog, no dust, no frost, no thoroughfare. Ideal home sites; 5-cent car fare. $10 down and small monthly payments. Go out today, take Hollywood-Franklin avenue car to Beachwood Drive, see Trust Agent. ALBERT H. BEACH, 214 Douglas Bldg. P5905, M. 5178.

FOR SALE—
$1150—Normandie ave. near Vernon, 40x138
$1300—Corner on Budlong ave., 50x140.
$2350—Vermont ave. near Vernon, 50x146.
$3000—Corner on Grand, 50x140.
$3000—Corner on Olive, 50x140.
$3700—Corner on Main st., 83½x175.
$3500—Main, near Vernon, 50x149.
$2300—Corner, San Pedro, 44x144.
CONWAY & GILMANNER,
405 Laughlin Bldg.

FOR SALE—

Two half acres at Ingledale, well located and cheapest for the money in whole tract. Terms so easy anyone can get in and scoop the profits bound to be made. Must sell. Address D, box 248, TIMES OFFICE.

FOR SALE—

We have the choice bargains in the Wilshire, West Adams and Fox Heights districts. Houses from $2000 to $30,000. Come in and tell us the price, house and location you want and we will be pleased to show you what we have in the district you desire. Phone for auto appointment.

PETER NOLAN & CO.,
204 Union Oil Bldg. Main 4788; A3038.

FOR SALE — ROOSEVELT HAS GONE, yet snaps in Los Angeles dirt are with us. Now, listen! 12 lots on Vermont, $425 each, with 5-room plastered house thrown in for good measure; ¼ down, balance 2 years. Now, don't sit around with your tongue in your mouth until sold. If you have the money in your hand, ring up MAIN 9447.

FOR SALE—MY WEST PICO STREET LOT, 41 feet wide with alley in rear. In beautiful Oxford Square, opposite Victoria Park. In a neighborhood of handsome homes. Price only $1700; can arrange monthly terms. West Pico is the great crosstown street. You can't beat this for home or investment. EMIL FIRTH, 548 Broadway. Main 9447; Home 60167.

FOR SALE — SPLENDID COUNTRY HOME site near Venice Short Line and Washington boulevard, 100x180. East front on improved street, lovely new home in vicinity, $1350 building restrictions. $1350 on terms of $300 cash and balance to suit. Address D, box 234, TIMES OFFICE.

FOR SALE— One of the finest lots in the Wilshire District, for a handsome residence overlooking Sunset Park. Snap this up. Don't delay. CONSERVATIVE INVESTMENT CO., 403 W. Sixth st. A3043. Main 3043.

FOR SALE— City Lots and Lands.

FOR SALE—

SHORT LINE VILLA.

IS THE TRACT PAR EXCELLENT FOR PERMANENT HOME SITES.

FOR BEAUTY:
It cannot be excelled by any tract 40 Southern California. Don't take our word for this. Use your own eyes.
FOR HEALTH:
It is high ground, elevation nearly 700 feet. If you want to be healthy and comfortable you must get out of the low, muggy districts. Go to the hills for plenteous sunshine and fresh air.
FOR CAR SERVICE:
Short Line Villa tract cannot be duplicated anywhere. Eight car lines, two-minute service early and late; big, comfortable, roomy P.E. cars. Only 20 minutes out.
FOR VIEW:
Just go out and take a look at the mountains and valley. You will be delighted.
FOR PRICES:
Large, beautiful building lots from $300 up. One especially fine 50x150, east front, only $1250. Compare these prices and locations with anything in the Onsonta Park district.
FOR TERMS:
Only about 10 per cent. down, balance monthly. You do not have to draw very heavily on your bank account to make a start here.
NO PIONEERING. MAGNIFICENT HOMES, COSTING FROM $2000 TO $20,000 ALREADY THERE.
If it is a house you want we have several attractive ones various prices and sizes, ready to move into, on remarkably easy terms.
If you want the BEST FOR YOUR MONEY you cannot fail to investigate this tract. Take Pasadena Oak Knoll, Pasadena Short Line, Sierra Madre, Monrovia, Alhambra-San Gabriel (there are others) north on Main st., off at Sierra Vista Junction, or phone this office week days and we will take you out.

SHORT LINE VILLA CO.,
820 Security Bldg. Home Phone A3128.

FOR SALE—

THE HIGHEST POINT

On

"WASHINGTON BOULEVARD,"

And A Magnificent Homesite,

At A Price That Will Easily

DOUBLE YOUR MONEY

Long Before Paid For On The Wonderfully EASY TERMS I Offer. REMEMBER—This Great Thoroughfare Is PAVED TO THE SEA, And Is Soon To Be Electric Lighted All The Way. Lots On The HIGH GROUND Along "Washington Boulevard" Are Soon Going To Be WORTH A LOT OF MONEY. There Is NO OTHER THOROUGHFARE THAT INSURES Such Large Returns. I Have A Big LOT—60x135—NORTH FRONT—That I Can Deliver At The Low Price Of

$1200—ONLY—$1200.

And I Can Make Terms That Were NEVER EQUALED On This Class Of Property In Los Angeles:

ONLY $400 CASH;; $35 MONTHLY,

WITHOUT INTEREST

On The Deferred Payments For The First Two Years. NO REAL BUYER Is Going To Overlook Such An OPPORTUNITY.

See Me MORNINGS.

H. L. SHERMAN.

300 H. W. Hellman Bldg.,

Cor. Fourth and Spring.

FOR SALE—

Lots 50x150.
$650 each, or on the
ANGELUS TRACT.
25 minutes from 6th & Broadway.
At Tropico on the Glendale Car.
A Most delightful home site on high ground, no fogs, perfect drainage, race and building restrictions, desirable neighborhood, grand view of the mountains and hills, has every city convenience, school, drug store, bank, markets, groceries, etc., all within three blocks of the
ANGELUS TRACT.
The improvements consist of oiled streets, 5 ft. cement walks and curbing, 12ft. parkings, with palms and pepper trees.
PACIFIC HOME BUILDERS.
Are building many beautiful homes on this tract.
You cannot make a mistake in buying on high ground, and prices will never be lower than at present.
$650 UP.
The terms are easy, 10 per cent. down, balance monthly payments including interest and taxes.
Go out today. Take Glendale car on W. 9th St., or at the Ferndale Tavern, or call at our office and we will be pleased to talk it over.
PACIFIC HOME BUILDERS,
321 S. Hill St.
Subdividers and Builders.
Main 4197. P4803.

FOR SALE— City Lots and Lands.

FOR SALE—

Attractive Homesites.

MITCHEL'S EXPOSITION PARK SQUARE,

stands in the front rank as a place for Homes.

It lies in the most desirable part of the city, where wealth and culture are everywhere in evidence.

Advantages are almost "too numerous to mention."

Beautiful Exposition Park is just across Santa Barbara ave. Very near are Manual Arts High School and the University of Southern California. ALSO 7 CAR LINES lead to the tract. Unparalleled service.

Wise Building Restrictions.

Prices Reasonable on All Lots.
Easy Terms.

Every modern improvement, including wide paved streets, gas, water and electricity; Telephone poles in rear of lots.

SEE

MITCHEL'S EXPOSITION PARK SQUARE.

Come prepared to pick out your future homesite without any further delay.

L. H. MITCHEL & SON, Owners.
Hoyt H. Mitchel. L. H. Mitchel.
909-4-5 Title Insurance Bldg.
A1996. Main 9368.

FOR SALE—

SNAPS AT SIERRA PARK.

A few choice locations left at $650 to $750, including two corners. Everybody knows that Pasadena and Los Angeles are growing together. Anybody can see the wonderful growth and development at Sierra Park. The question is, will you be one of the lucky? Lot 50x150, as the prices go up! Elevation 820 feet. Good soil, all conveniences. Let us show you the property if you want to see the best investment in Los Angeles.

W. E. JONES, with
BRALY-JANSS CO.,
220 Pacific Electric Bldg. Third floor.
Sixth and Main. P6161. Main 1271.

FOR SALE—

BUY ON A RISING MARKET.

Many rich men of today were poor men yesterday. It was not luck but judgment. Buy property with a future and in few years people will call you lucky. I have property in the "PALISADES" district, Santa Monica, California. Lots 50x260 to 80-foot street, adjoining new Montana Blvd. City water, gas, electricity, best car service. Adjoining most exclusive tracts, building restrictions. In the most rapidly growing part of California, where prices have increased 300 per cent. and are just starting. For a limited time I can sell lots for $250 and up. Terms: 1-4 cash, 1-4 mortgage, balance exchange, any property.

BUY PROPERTY WITH A FUTURE.
A1368. W. T. GUNN. Main 9288.
514 Laughlin Bldg. Los Angeles, Cal.

FOR SALE—

LOOK AT THIS LARGE LOT
BEST BUY AT
Beautiful Sierra Park.
Corner, 128x132x134.

A snap for a few days only. $900—$65 cash and $10 a month. Midway between Pasadena and Los Angeles and 30 minutes from First and Main. Close to the splendid Huntington Drive. Electricity, gas, water, graded streets and sidewalks and curbs. A dandy suburban homesite. Do not delay.

JANSS INVESTMENT COMPANY,
611-613 S. Hill st.
Home 10945. Broadway 2468.

FOR SALE—

LOTS $600. LOTS $600.

$25 CASH.
$10 PER MONTH.

Stephenson avenue car line, 5-cent fare, 20 minutes from Seventh and Broadway. Positively the best and cheapest close-in lots on the market. Gas, electricity, water, cement walk, oiled streets, stores, schools, etc. Good neighborhood. Restrictions. Your opportunity and it won't last long.

BRALY-JANSS CO.,
220 Pacific Electric Bldg.
P6161. 6th and Main, third floor. Main 1271.

FOR SALE—FREE, FREE, FREE.
ABSTRACT, ABSTRACT, FREE.
For a limited time.
CLEAR DEED TO A BUILDING LOT.
If you want a homesite free of all cost, taxes paid for one year, call or write for a free copy of "THE ACORN," which gives full particulars.
MUTUAL BENEFIT AND LOAN SOCIETY
210 SECURITY BANK BLDG.
FREE FREE FREE FREE

FOR SALE— Business Property.

FOR SALE—

OLIVE STREET.
OLIVE STREET.

CLOSE-IN, ON OLIVE,
NEAR TENTH STREET.

ABSOLUTELY
THE BEST BUY
ON ALL OLIVE STREET.

WE HAVE SHORT OPTION.
BUY NOW BEFORE THE
PRICE IS ADVANCED.

ASK THE PRICE.
ASK THE PRICE.

SOLE AGENTS.

A. E. HALSEY COMPANY,
333-334 CONSOLIDATED REALTY BLDG.

FOR SALE—

GRAND AVENUE.

BETWEEN JEFFERSON
AND ADAMS STREET.

ONLY $9000.

This dandy big vacant lot is by far the best bargain in Los Angeles today. You cannot buy anything to equal this lot for less than $12,000—when this lot is sold it is the best piece of cheap property on Grand avenue—part cash. Don't fail to see me at once about this big snap. Mr. Cooper.

ROBERT MARSH & CO.,
218-24 Trust & Savings Bldg.
Phones: 10175. Main 5048.

FOR SALE—BUSINESS PROPERTY—

We have an option and can deliver for $75,000 that property known as the Hotel Seymour on the south side of Second st., between Hill and Broadway, Lot 49x119; improved with a 3-story brick building, 30 rooms upstairs, two stores on the ground floor and basement.

Income about $430 per month at the present time.

$35,000 mortgage at 6 per cent.

This property can be improved and new leases made to return the investor 10 per cent.

Look this up quick.

H. G. HOLABIRD & COMPANY,
1034 Union Oil Bldg.
P4652. Broadway 1996.

FOR SALE—BIG CORNER BUSINESS LOT 80x150, $1400. In growing residence district on west side, and one short block from crossing of two car lines, and auto boulevard. The best investment for a small amount anywhere on the market. Only $300 cash required, or special discount for all cash. Address D, box 233, TIMES OFFICE.

FOR SALE—$4600; 50x140, UNION NEAR 6TH. $12,500—Four flats, 50x135, W. Ninth.
$21,000—40x125, one of Ninth near Union.
BAIERSKI CO., 203 Bryson Bldg.

FOR SALE— Business Property.

FOR SALE—

We are instructed to offer FOR THE FIRST TIME, one of the most desirable corners (130x167 ft.) East front, between 7th and 10th, Broadway and Figueroa street. The price is right and terms easy. Positively the best buy in business section. Properties like this are getting scarcer in this city every day.

No information over phone. Call at office or telephone and we will call on you.

H. L. BENTLEY,
with CHARLES O. MIDDLETON,
303-3-4 Story Bldg.
A1781. Main 3124.

FOR SALE—AT A VERY GREAT SACRIfice we have a very fine little business lot on Stephenson avenue, between the Euclid school and the new hall and theater being built; this lot is unrestricted, is finely located for bakery, confectionery or school supplies. It is absolutely worth $1800, but the owner is pressed for cash and will sell for $650 and for $100 more will give a half interest in a brick party wall, provided the buyer will not build more than a one-story building, in this case you will only have to build one side wall and two ends.

M. K. T. LAND CO.,
Rm. 7-8-9 Chamber Bldg.,
422 So. Main st.
A3507. Main 9595.

FOR SALE—

BEST BUY.

13½ PER CENT. NET.

We can deliver a four-flat house that is rented and will show 13½ per cent. net on your investment. Only 15 minutes from Fourth and Broadway on high ground and in a good neighborhood. Price $6000; $2000 will handle. We are exclusive agents, so let us show you this genuine snap. See Mr. Rosenberg, with

H. J. RUESS & COMPANY,
Suite 804 Hibernian Bldg.,
Main 4811. Corner 4th and Spring sts.

FOR SALE—LEASE, FINE FOR FOR GLrage; excellent location, Hope near Pico. Good terms. See owner, 421 W. Adams, MRS. ALLEN. Telephone West 2884.

FOR SALE — APARTMENT HOUSE SITE, well located; sacrifice for quick sale. ROGERS, exclusive agent, 924 Security Bldg.

FOR SALE— Acreage for Subdivision.

FOR SALE—
ALONG VENICE SHORT LINE.
ALL SNAPS.
10½ Acres, close to Palms, ripe for acreage lots, $1400 per acre.
19 Acres on Air Line, ripe for immediate subdivision, near terminus, $1800 per acre.
19½ Acres, within 500 feet of new boulevard and Short Line. $1800 per acre.
11 Acres, north of Palms, $1600 per acre.
13 Acres, west of Ocean Park Heights, $1800 per acre.
15 Acres, west of Ocean Park Heights, at $1800.
22 Acres, fronting Venice Short Line and also on new boulevard. $1800 per acre.
26 Acres, $1800 per acre.
22 Acres, north of Short Line, $1800 per acre.
40 Acres, north of Short Line, $1800 per acre.
49 Acres, Washington Blvd., $2000 per acre.
11½ Acres, between Washington Blvd. and Short Line, at $2000.
28 Acres, high and slightly, at $1800.
And every other tract that is on the market, between here and Venice—where we operate exclusively.

HARRY H. CULVER COMPANY,
P1427. 325-326 Story Bldg. Main 3065.

FOR SALE — 320 ACRES, SAN VICENTE Blvd., long car frontage, $50 under value. Very easy terms. Ask for special price.
16 acres on both Short Line and Washington Blvd. Easy terms, $1200 per acre.
24 acres, Washington Blvd., easy terms, $1750 per acre.
16 acres, Washington Blvd. and Air Line, $1250 per acre.
And lots of others.

J. L. TURNER & SONS,
Acreage Specialists.
Members L. A. Realty Board.
Story Bldg. Sixth and Broadway.
Main 3861. P4048.

FOR SALE—36 ACRES ON FLORENCE AVE. Ripe for subdivision; near car line; also acreage in San Pedro and Wilmington. See WM. PECK, 300 Lankershim Bldg., 3d and Spring st.

FOR SALE— Acreage for Subdivision.

FOR SALE—115 ACRES CLOSE TO LOS Angeles, price $400 per acre; now ready and right for subdivision into ½-acre lots, which on terms would rapidly sell at an average of $800 per acre; how many acres can you buy? We might form a syndicate, which places you on the second floor. Big profit to be made. BROADWAY REALTY COMPANY, suite 519, O. T. Johnson Bldg.

FOR SALE—BEST BUY BETWEEN CITY and Venice, 38 acres, only $1350; ready to subdivide.

I WILL C. PRATHER, 237 Story Bldg. P3743. Main 402.

FOR SALE— Industrial Property.

FOR SALE—WILL LEASE FOR 5 OR 10 years, 50x140 feet, 30-foot alley, suitable for laundry, hay warehouses, coal and feed yard, or any kind of manufacturing; Newton street, close to Santa Fe. OWNER, 328 East Adams street, Telephone 28813.

FOR SALE — OWNER MUST SELL. MAKE offer. Industrial, 40x110, house 4 rooms. 1138 Wilson. GLOVER, Lankershim.

FOR SALE— Suburban Property.

FOR SALE—
Double your money snaps
between here and Venice
where the L. A. Investment
Co. invested
$7,000,000.

1 Acre between Venice Short Line and Washington Blvd. $2000. Terms.
5 Acres fronting First st., Palms. Water, electricity. $1000 per acre. Terms.
6 Acres, long frontage Washington Blvd. $2250 per acre. Terms.
1½ Acres, long frontage Washington Blvd. $4000.
1 Acre close to Venice Short Line and new boulevard. $2500. Terms.
5 Acres between Palms and Venice. $2000.
20 Other attractive bargains which will double in value.

HARRY H. CULVER COMPANY,
P1427. 325-326 Story Bldg. Main 3065.

FOR SALE—

A DANDY ACRE
$700 on very easy terms.
Adjoining
BEAUTIFUL RAMONA ACRES.

Only two of these left. Splendidly located on Garfield ave., near the new "Midwick" Country Club. Ideal place to live. Best of soil, graded and oiled streets, pretty homes on adjacent acres. You will have to act quickly. Come to office for free transportation. Take "Covina Line" car at P. E. Bldg., 6th and Main sts. to Garfield ave. Look for the big red "P" on the tract office. Salesman there with automobile.

JANSS INVESTMENT COMPANY,
611-613 S. Hill st.
Home 10945. Broadway 2468.

FOR SALE—I WANT TO SHOW THE MAN or woman who can afford to buy right now the best 5 or 10 acre buy around Los Angeles. It's high ground, good soil, just beyond lot subdivisions and a sure money maker for the fortunate buyer. Between Vermont and Western ave. and under $1100 an acre. An offer on a larger piece near by of $2000 an acre was refused. What d'ye think of it? Call and tell me if you know anything about existing conditions. I'll bet my time against yours and show you. I'm sure you'll want it. WARREN F. McGRATH, 147 S. Broadway, with Strong & Dickinson.

FOR SALE—
An opportunity for an investor, as this property must be sacrificed. $4850 will handle one of the best 10 acres in the Lankershim Valley, on Sherman Way and near the township of Van Nuys. All in walnuts.
Adjoining property selling at $1000 an acre. Will take $700 an acre for immediate sale. Purchasers only. Address H, box 180, TIMES OFFICE.

FOR SALE—TWO ACRES, GOOD, LEVEL land, with a new, 5-room bungalow, all modern, with plenty of water, on the electric car line, not far from the city. We will show you this at our expense. It must be seen to know what you can buy for so little money. Price $3800, ¼ cash and easy terms. LOS ANGELES ASSOCIATION, 121 South Hill st.

FOR SALE—IF YOU ARE LOOKING FOR pretty and nicely furnished house on half acre of ground you should examine 838 East Pine st., Inglewood; 4 rooms and bath; beautiful brica-brac, nice furniture, garage, chicken corral and chickens, fruit trees, small fruits, etc. Address J. G. BROOMALL, General Delivery, Los Angeles.

Classified Liners.

FOR SALE—
Suburban Property.

FOR SALE—

SEND FOR THIS FREE PAPER.

FREE! FREE! FREE!

The Illustrated Homeseekers Edition of the Van Nuys News contains nearly a hundred photo reproductions of the new town of Van Nuys, and

THE FAR FAMOUS
VAN NUYS-LANKERSHIM,
47,000 ACRES
IN THE FERTILE
SAN FERNANDO VALLEY.

Learn all there is to know about this wonderful community that sprang from a barley field, in a year and a half.

If you are seeking a home, a business opening, an orchard or farming place, or considering an investment, get this free paper and secure authentic information in regard to the wonderful development of

VAN NUYS-LANKERSHIM
47,000 ACRES AND
THE MARVELOUS GROWTH OF
THE NEW TOWN OF VAN NUYS.

Sent to any address in the United States, postage prepaid. Call, write or phone for it. It is free. Send it to your friends or supply us with their addresses.

W. P. WHITSETT, Salesmanager,

HEADQUARTERS, VAN NUYS, GATEWAY TO VAN NUYS-LANKERSHIM, 47,000 ACRES IN THE FAMOUS SAN FERNANDO VALLEY.

519 S. HILL STREET.
PHONES. BROADWAY 5525. F5880.

FOR SALE—

YOUR LAST OPPORTUNITY
—ON—
Half Million Dollar Boulevard.
5 acres,
$850 an acre, easy terms.

A dandy corner fronting on new electric road and finest automobile speedway in the west. Beautiful homes are going up on adjoining acreage. Great chance for money making—in a little while subdivide into acre homesites. Do not overlook this opportunity to own acreage so close to the city and with such wonderful improvements, finest walnut, fruit and vegetable soil.

Come and see for yourself. This snap will go quick. Call, phone or write.

JANSS INVESTMENT COMPANY,
611-613 S. Hill st.
Home 10945. Broadway 3462.

FOR SALE— $1750.

IN THAT CHOICE FOOTHILL
SECTION NORTH OF GLENDALE.

5 acres suitable for a beautiful country home. Finest soil in the county for all kinds of home fruits and vegetables. This is the most beautiful section near Los Angeles, and with developments that are now assured the property should double in value in a very short time. Domestic water with the property and irrigation water within a few months. Terms cash. Let us show you this beautiful property.

HOLMES-WALTON CO.,
504-6 GRANT BLDG., 4TH & BROADWAY.
A3510. Main 4590.

FOR SALE—

ANDOVER ACRES.

Here is the acreage you have been looking for. All covered with walnuts and oranges. No waiting for trees to grow. Finest of soil and water. Near Ramona Acres. Close to electric cars. Magnificent view. Only 24 of these acres to sell. Come quick and get first pick. Low prices, easy terms. Take Devina Electric Car—get off at Garfield ave. My office is there. Big automobile at your service. Open Sunday.

FRANK V. MARSHALL,
228 Story Bldg.,
Phones—Home 5673; Broadway 5230.

FOR SALE—

YOUR SUBURBAN LOCATION
FOUND AT LAST.

Here is the tract you have so long sought; 13.2 acres, most charming scenic hill and canyon property mixed in exactly the right proportions to make the showplace of California.

The hills command the valley from Catalina to San Bernardino Mountains. The canyon is frostless and protected, and will raise the tenderest and most delicate vegetation on its rich, deep soil of disintegrated granite.

Location, 17 miles from L. A., near P. E. and Foothill Blvd. and inside city limits of Monrovia, with city water, gas, electricity, streets, sewers available.

Price for the tract, $16,000.

IRVINE W. BIGGAR,
607 Union Oil Bldg.
Main 1960. F8390.

FOR SALE— CHICKEN RANCH
—COMPLETE—
Adjoining Ramona Acres.
One acre of ground,
Small house—completely furnished.
Chicken houses and yards—tool house.
Orange and lemon trees set.
Must sell at once
—$1500—
Easy terms.
W. J. FAHLING, owner,
611-613 S. Hill st.
Home 10945. 611-613 S. Hill st. Bdwy. 3462.

FOR SALE— BEVERLY HILLS.
THE GEM OF ALL SUBURBS.
Nestling close to the mountains, overlooking the ocean, unsurpassed in natural beauty, heightened by the landscape gardener's art in platting, and still further adorned with parks, magnificent boulevards and elegant homes, it satisfies the most fastidious artistic taste of the home lover.
Large Lots, 50 Feet Wide and Up.
Prices $1700 and up.
The finest home sites and the best values in So. Cal. Your neighbors' costly improvements will soon double the value of your lot.
Call and see plat, then see lots.
W. E. HIGMAN,
834 Security Bldg. Main 5585, F8737.

FOR SALE—

EXTRA BARGAIN.

I have four half acres at Ingledale, highest in tract and the cheapest for the money in the whole Ingledale Acre Tract. Take Hawthorne yellow car on Spring street Sunday and I will meet you at the end of the car line with auto and pay your car fare back.
E. S. GREGG, Ingledale Acres.

FOR SALE — 10 ACRES, $11,200, TERMS; southwest. Will double in value inside 3 years, likely within half the time we believe. Lots in sight of this acreage selling for this acreage price. Mr. Investor! here's an opportunity that don't loom up every day. Better look it up at once—I'll tell you all about it, if you'll call. WARREN F. MORATH, 147 South Broadway, with STRONG & DICKINSON.

FOR SALE — ONE ACRE CLOSE TO electric line; school, church and stores; splendid soil; lays level; supplied with electricity, water and telephone service. Terms—$800 cash, balance $15 per month. Address F, box 390, TIMES OFFICE.

FOR SALE—
Suburban Property.

FOR SALE—

ONLY $150.
$50 CASH AND $10 A MONTH.

Dandy square acre homesite, only one block from the new "Midwick" Country Club, at beautiful Ramona Acres. Graded and oiled streets, water, etc. Best of soil for chickens. Come to city office for free transportation. Take "Covina Line" car at P. E. Bldg., 6th and Main, to Garfield ave. Look for the big red "P" on tract office. Salesman there with auto.

JANSS INVESTMENT COMPANY,
611-613 S. Hill st.
Home 10945. Broadway 3462.

FOR SALE—
5 ACRES, LA CRESCENTA.
A fine suburban homesite, high elevation, fine water, good soil, ideal surroundings, only $2200, terms.
BARTLEY & ROBINSON,
WITH SWANK & LETTON,
F8734. 238 S. Hill st. Main 5634.

FOR SALE — 5 ACRES, CORNER, SOUTHwest, east and south front, 5-room house, fruit trees, barn and chicken houses, sandy soil. Located at Inglewood. Snap for $2500, terms. GARTON & TORIAN, 211 Laughlin Bldg. Phone Broadway 3445.

FOR SALE—
RANCH.
10 acres near Merced, with house, barn, chicken runs, well and pump for domestic water. Water rights from Cockrell Water Co. Will trade for equity in bungalow, west or southwest. Price $3250. WM. L. STOCKSBURY, 928 Story Bldg. Fwdy. Main 4693.

FOR SALE—UNFORESEEN CONDITIONS compel change of residence and sacrifice, 3 acres highly improved, grand water supply; sure income, fertile land; terms easy; Inglewood way, in line of great improvement; this is a money maker for some one. G. M. ANSBACH, 508 Lissner Bldg. Spring street.

FOR SALE—BEAUTIFUL CORNER LOT, 50x180 feet, Ramona Park; 35 minutes from Sixth and Main sts., one block from car; reasonable; owner must sell. Address F, box 73, TIMES OFFICE.

FOR SALE—LOVELY HOME SITE; CORNER 80x253 feet to alley; mountain view; plenty fresh air; 35 minutes from Sixth and Main sts, Ramona Park; owner needs the money. Address F, box 888, TIMES OFFICE.

FOR SALE—LOT IN THE POPULAR NEWton Park Tract between Los Angeles and Pasadena. 30 minutes' ride from down town. Price $700. Terms—$25 cash, balance $10 monthly. Address F, box 384, TIMES OFFICE.

FOR SALE — 3 ACRES ONE BLOCK FROM electric line, southwest; supplied with gas, water and electricity; corner property; faces 3 streets; fine for subdivision. Need the money, so am offering this at a sacrifice. Address F, box 806, TIMES OFFICE.

FOR SALE — REAL BARGAIN, 4-ROOM house and shed on east-front corner lot 80x193 feet to alley, located southeast part of Inglewood. Price only $900. Terms. Address F, box 104, TIMES OFFICE.

FOR SALE—CLOSE-IN ACRES, $780; HALF acre $390, near city limits, southwest. MR. ELLIS, 621 S. Spring, second floor.

Arcadia.

FOR SALE—
ARCADIA.
Five or 10 acres best land in California. Owner unable to meet payments. Good chance to buy at $250 an acre less than surrounding values. Hurry.
WINTER-REISE REALTY CO.,
216 Security Bldg.

Cass Verdugo.

FOR SALE — LOT IN CASA VERDUGO, Knox Ave., near Verdugo, cement sidewalk and curb, 19 fruit trees. Phone Main 4194. Room 225 BYRNE BLDG.

South Pasadena and Oneonta Park.

FOR SALE—BARGAIN FOR CASH, LOT ON Fletcher ave., near Huntington Drive, 5 different citrus fruits, 4 other kinds; must be sold immediately. Address owner, 1890 MILAN AVE. Home Phone 52663.

Alhambra.

FOR SALE — 6-ROOM STRICTLY MODERN up-to-date bungalow, hardwood floors, beam ceilings, built-in bookcases, buffet, elegant fireplace, gas, electricity, gas range and small cook stove in kitchen, nice lawn, flowers, orange trees. Price $3550, $300 to $800 down, balance monthly payment. N. W. BURROWS & CO., 406 Douglas Bldg. A6304.

Glendale.

FOR SALE—
5 acres. A variety of bearing fruit trees, well, windmill and tank; also water shares; 5-room modern house; near local car. Price $6500, terms.
11 acres on one of the good roads, one mile from P. E. cars, all under cultivation; plenty of cheap water, good 5-room house; this will go at a bargain.
C. A. FROMM,
523 Broadway, Glendale.
Sunset Phone 147W.

FOR SALE—ONE OF THE MOST SUBSTANtial, best arranged houses on the main residence street in Glendale; special built-in fixtures, beautiful large sideboard, unique mantel, garage; small payment down and the rest $30 monthly, including interest. For appointment address owner, F, box 301, TIMES OFFICE.

FOR SALE—10-ACRE RANCH NEAR Glendale, well improved, near four lines; cheap; by owner. Phone GLENDALE 461J.

Sierra Madre.

FOR SALE—BEAUTIFULLY LOCATED LOTS in new 10-acre tract overlooking San Gabriel Valley; size 100x154¼ feet; two blocks north of car line. Other lots, 100x180 feet, one block south of car. Also 8-room house and one of the lots for $3750. Lot 60x180, near car line, $1000. Street improved, water piped over tract. Terms to suit. The 10-acre tract is opposite the finest house and garden in Sierra Madre, built at a cost of about $50,000. This location is destined to be the show place of the town.
Plans and 36-page illustrated and descriptive edition of Sierra Madre free. J. R. MACLINTOCK, Room 200, 117 Winston street, near Fourth and Main, Los Angeles. Phone Home 10959.

FOR SALE — SIX-ROOM BUNGALOW, ALL modern conveniences, choice location, over three full lots, on slightly corner, fruit and shade trees. Price $4250; cash $2750; time $500. Call 233 H. W. HELLMAN BLDG. Phone A2229.

HOLLYWOOD—

FOR SALE—
A neat 5-room modern bungalow, Massive fireplace, flowers and fruit trees. Lot 50x170, just north of Hollywood Blvd. Price $2800, $1000 cash, balance easy.
THE MORGAN INVESTMENT CO.,
Corner Hollywood Blvd. and Morgan Place.
Phone 29086.

FOR SALE—BARGAIN.
Corner lot on Western ave., one block from Hollywood Blvd., 50-foot frontage, $1900, short time only. Apply
MORGAN INVESTMENT CO.,
Corner Hollywood Blvd. and Morgan Place.
Phone 29086.

FOR SALE — DR. SCHLOESSER, OWNER, Hollywood building sites, bungalows and mansions. 6278 HOLLYWOOD BLVD. Home 63784.

TO LET — NEW EMERSON FURNISHED apartments, near Hollywood Hotel, now ready; prices reasonable as any. 6257 FRANKLIN AVE. Phone 579146.

PASADENA—

FOR SALE— SACRIFICE.
Good plastered house, four rooms and bathroom on fine 53-foot lot with orange, peach and apple trees. No. 843 WINONA AVE. Mortgage $750. No reasonable offer for my equity refused. Must be sold this week. Address owner, H, box 46, TIMES OFFICE.

FOR SALE—
Beach Property.

FOR SALE—WESTGATE, NEAR SANTA Monica. 7-room furnished house entirely modern, large frontage, on main car line and boulevard; garage for automobile and horse; also Jap's room. See owner, H. N. MABERY, 805 Ferguson Bldg. Phones, Main 1495, or F8018.

FOR SALE — OCEANSIDE — ABOUT 30 acres close in, good soil, plenty of water; fine for fruit or vegetables; excellent for subdivision. N. TYLER, box 104, Oceanside.

FOR SALE — IN SANTA MONICA, LOT 32x247, corner Kansas ave. and Stewart Place. Price $2800. F. P. CHAFFEE or J. W. WILDE, owners, 606 S. Spring st.

FOR SALE—EAST NEWPORT, TWO LOTS near club house, fronting on car line and main boulevard. See owner, H. N. MABERY, 805 Ferguson Bldg. Phones, Main 1495, or F8018.

FOR SALE—
Beach Property.

Venice and Ocean Park.

FOR SALE—THE BEST 5-YEAR LEASE on one of the most beautiful streets of Venice, together with the fine furniture of a new 40-room apt. house, full all the time; this is clear and a money maker, but on account of failing health I must give it up; handsomely furnished sun parlor, furniture and rugs; first class; to see this place is to want it. Price $4000; terms $2000 cash, balance something good, in exchange, southwest Los Angeles or Long Beach, close in; no inflated values. Address MRS. M. A. KUHLMAN, Gen. Del., Venice, Cal.

FOR SALE—
Right near Maier's new mammoth pier, 200 feet ocean frontage, worth $1000 per foot in six months. Our price is about 20 cents on the dollar. In fact it will stagger you. See us at once.
THE J. A. BANGS CO.,
215 S. Broadway. Room 228.
A3534. Main 5148.

FOR SALE—
Harbor Property.

San Pedro.

FOR SALE—

SAN PEDRO.

Free excursion to the Los Angeles Harbor every day, autos leave Lankershim Bldg. at 10:30 a.m. for the Pacific Improvement Tract and U. S. Lighthouse, facing directly the Los Angeles Harbor; lots only $350, $400, $450 and up; good car service, easy terms. G. H. PECK & CO., 700 Lankershim Bldg. Third and Spring sts.

FOR SALE—
Country Property.

FOR SALE—RICH VALLEY LANDS SITUated up 1000 feet above sea level, where the big red apples grow to perfection; our Highland Home lands at Beaumont are freely acknowledged to be the finest and cheapest apple lands in Southern California. (Make us prove it). Soil of rare fertility, abundance of pure water. Call or send for folders, or better still, arrange to investigate. (Daily excursions.) SELOVER & WHIPPLES, 147 S. Broadway, with STRONG & DICKINSON.

FOR SALE—OR EXCHANGE. 627 ACRES, 103 acres of bearing olives, 34 acres orange, 12 lemons, 24 apricots, 175 acres in grain, several miles of palms, in drives, two packing-houses, fine ten-room house, hired man's house, barn, stables, stock and implements, fine pumping plant and abundance of water, near railroad; won't consider anything but gold in Los Angeles income property, as this is one of the finest ranches in Southern California and frostless; price $125,000. Address 820 PHILADELPHIA ST., Los Angeles.

FOR SALE—20 ACRES, PLANTED TO ORange trees, in a proven district; no scale; plenty of water and free water stock; trees are in best condition; on main line of S. P. Ry. and electric cars; three cities and three towns, within 20 minutes' drive. Can delivery this at a lower price than is asked for raw land; terms. See MR. SCHROYER, 204 Title Insurance Bldg.

FOR SALE—5 OR 10 ACRES, BEST SANDY loam soil in the prize orange district; plenty of water and free water stock; on main line of S. P. Ry. and electric trolley; surrounded by three cities and three towns; packing houses and ready markets. Will grow anything. A rare opportunity as the price is exceedingly low; terms. See MR. SCHROYER, 204 Title Insurance Bldg.

FOR SALE—20-ACRE RANCH, FINE LOCATION, best soil, all equipped and under cultivation, 5-room house, barn, chicken house, farming implements, pumping plant, irrigating pipe, alfalfa, fruit and walnut trees, hay. Only $500 per acre; terms. Near Garden Grove, Santa Ana way. 1½ block from car. R. F. CARBERRY, 603 Citizens National Bank Bldg., Third and Main.

FOR SALE — AT A GREAT BARGAIN, 640 acres of good land, in water belt, Antelope Valley, perfectly level, absolutely free from any alkali or hardpan whatsoever. Land all around all held at double the price I am asking. Will not take any trade. If you want a bargain, get in touch with me. Address J, box 141, TIMES OFFICE.

FOR SALE—
Thirty acres, Buena Park, faces on three streets, making two corners, on main boulevard; fine sandy loam soil, family orchard, balance general farming, new 15 h.p. pumping plant, 100 inches water; small house, good barn. Price $15,000; terms.
C. F. BRYANT, 704 Union Oil Bldg.
Seventh and Spring sts. Home F8968.

FOR SALE—A SURPRISE TO ME!
So many people looking for a good buy and never take one when they see it. Here is a fine bargain, 40 acres in two 20 and one 20; and only $10 per month, $200 down; price $100 per acre, best soil, water, railroad, schools, cannery, plenty work; best alfalfa and fruit land, only 8 miles from Ontario; see the electric car going through Los Angeles, only 37 miles east, no more land less than $250 per acre and only these three pieces for sale. Apply 470 E. 48TH ST. Phone 28423.

FOR SALE — OR EXCHANGE.
READY FOR THE HARVEST.
Soft-shell English walnuts, 20 acres right in pretty Orange county town, giving acreage substantial and increasing value. Good income, excellent soil, 13-year-old trees. You can make no mistake in acquiring this fine property and prompt action secures the crop. Owner living here will consider city property to $15,000. MR. GLOVER, Owner, 723 Story Bldg. Main 1121, F4628.

FOR SALE—
BARGAIN AT $35 AN ACRE.
By owner; all or part of 720 acres, first-class alfalfa or apple land, all good and not rolling, in Southern California, close to railway, plenty of water; no adobe, alkali or hardpan; deeded land; terms. Address OWNER, 519 Story Bldg. Phones, F7915; Main 2913.

FOR SALE—BARGAIN AT $35 AN ACRE, by owner, all or part of 320 acres first-class alfalfa or apple land, all good and not rolling, in Southern California; close to railroad, plenty of water. No adobe, alkali or hardpan. Deeded land. Terms. Address owner, 519 STORY BLDG. Phones: F7915, Main 2913.

FOR SALE—A MIGHTY GOOD BUY—
10 acres best soil, small house, large barn, 16-inch well, oceans of water, only 3 miles from good town, good roads; bargain price, $2500; $1000 cash, balance terms. Apply 470 E. 48TH ST. Phone 28423.

FOR SALE — I TRADED FOR 160 ACRES of land in Madera county, Cal., 8 miles from town, and it is fairly good fruit and fine grain land. I can sell it for $700 cash. It ought to be a good trader for some land man. Write R. H. PARKER, O'Neill, Neb.

FOR SALE—12 ACRES EXCELLENT LAND in Lomita district. All under cultivation and irrigation. Improved with house, barn, water tanks, windmill, fences, fruit trees and water piped over ranch. For quick sale, $450 per acre. Terms to suit. Address AMAR & DREIFUS, San Pedro, Cal.

FOR SALE—
$500 CASH DOWN.
Exceptional bargain, 9 acres, $3000; 8 acres walnuts and deciduous fruit; ¼ mile to station of live town; $500 per acre refused for 10 acres across street. See me at once, LA DUE, 420 Central Bldg.

FOR SALE—$35,000—BY OWNER ONLY, MY 79-acre farm, 9 miles from 5th and Broadway; plenty of water; 40 acres in land; fine orchard and buildings; rents for better than interest. Address J. B. NORTON, Compton. Home phone 12.

FOR SALE—PRETTIEST 5 ACRES IN ALL California, within 8 miles Broadway; main wide street, near station, 6c fare, 10 shares water, near foothills, ideal for lemons or vegetables, an ideal home place, $800 acre. W. A. RYON, 204 Broadway.

FOR SALE—40 ACRES, 15 MILES OF LOS Angeles; shows some alkali. Price $225 per acre; cheapest in vicinity. Will make terms. Will divide.
CHAS. GLOVER, 405 South Hill street, Room 217. Main 2790, F2790.

FOR SALE—3 1-5 ACRES NEAR VENICE short line, four-room house and bath, incubator house, chicken runs, bearing trees, etc. Price $2500. Inquire of Box 431, VENICE, CAL.

FOR SALE—
Relinquishment of 320 acres, partly improved, at Wasco. Artesian belt. Price $12 per acre. Adjoining land held at $1 per acre. Address MRS. MARTHA KINKEAD, Palo Alto, Cal.

FOR SALE—BARGAIN SALE, 640 ACRES of the best land in San Bernardino county, buyers only; no agents. Address room 216, DUDLEY BLDG., Santa Monica, Cal.

FOR SALE — 5 SECTIONS, FRESNO CO., farming land, at $21.50 per acre cash; or $24 per acre on long terms, at 7 per cent. interest. Leaving Los Angeles Thursday night. Address J, box 88, TIMES OFFICE.

FOR SALE — OR EXCHANGE. BEAUTIFUL country home in Ontario; also several good lots. Will sell or trade any part. Clear. Home Phone 52749. J. F. JASPER, 718 North Benton Way.

FOR SALE—BY OWNER, 80-ACRE ALFALFA RANCH IN POMONA, ON CAR LINE, WELL IMPROVED AND GOOD HOME. FINE PUMPING PLANT. ADDRESS BOX 441, POMONA, CAL.

FOR SALE—THE LAST AND ONLY APple land subdivision proposition now at Beaumont, for only $75 an acre net. SALVAGE LAND CO., Beaumont, Cal.

FOR SALE—
Country Property.

FOR SALE—SAY, YOU GRAND ARMY MEN, how do you like Southern California? Fine country to live in isn't it? I came here about 18 years ago, just to see the country, and I'm here yet. I like this country so well I expect to spend my remaining days here. Wouldn't you like to make your home here?
I've covered Southern California pretty thoroughly and to my mind there is no finer section in Southern California than the beautiful fruitful valley of Pomona.
By the way, now is a favorable opportunity to invest in Pomona city, or Pomona valley real estate.
Sept. 1st the Pacific Electric Railway commenced running their cars from Los Angeles direct to Pomona. Some 12 trains each way daily. I've been living in Pomona twelve years. It's a beautiful city and making very rapid growth. The increase in population for the past 20 months as per directory of Pomona just compiled, is 4500. But it will from now on grow much faster. No section in California has any better self supporting country around it than Pomona. Suppose you come to Pomona and look the city and valley over, that is, if you've decided to locate in Southern California. I'm pretty busy and haven't time to show more sightseers around, but if you're wanting to locate in Southern California and are looking for an A-1 investment, you will make a mistake if you don't see Pomona before investing. Pomona is in the center of the main citrus belt of Southern California. Orange groves, the finest in the State on every side of Pomona, San Dimas, La Verne, Upland, Ontario, Charter Oak, Claremont, Glendora districts. I've been in the realty business at Pomona over ten years; have been making a specialty of orange groves. Have a large list of orange and lemon groves for sale in the best districts.
You can buy an orange grove at a much lower figure now, when the fruit is nearly matured, than you can later, when the crop is colored, for when the crop is matured, the crop is either reserved or price of the grove advanced. Have some specially good buys in orange groves at present. Some of the best buys in the country are:
$22,000—Claremont district; 10 acres, 12-year-old trees, in best condition. An immense crop, owner thinks about six or seven thousand boxes. The improvements are modern, nearly new, and cannot be duplicated for less than $5000. For certain reasons this grove is offered under value for quick sale. A good buy at $25,000, but can deliver for $22,000.
$9000—A fine grove in the Upland district, 4 acres navels, valencias, lemons; nice bungalow. Owner has other orange groves and offers this property at a low price.
$6000—A fine grove for the money. 5 acres navels and valencias; trees in best condition and heavily laden.
Here is a heavy proposition. It will take at least $50,000 cash as first payment. I firmly believe, at the price I can deliver this property for if purchased soon (and it must be bought within a certain specified time) I deliver at the low sacrifice price the owner has given me) the buyer can resell the property by January 1st, 1913, at $25,000 advance. You say then, why don't the owner keep the grove himself till January 1st. Simply because he is up against it, as the saying is, he needs money urgently and he needs it now, and he is willing to obtain it is forced to sell at a sacrifice. He has too much real estate and not enough cash on hand. This particular property is splendidly located, in a district considered as free from frost, as any section in Southern California. Trees and soil in the pink of condition. Very heavy crop. Good modern improvements. Teams and implements included, will consider Eastern city income, but it must be first-class property, stand full investigation, and worth the price asked. Don't waste your time nor mine on this large orange grove proposition unless you have, say $50,000 cash, or A-1 Eastern city income to submit in exchange.
Who will be interested in this property listed September 14th? $4200—4 acres, oranges, peaches and apples; 3 miles from Pomona. Equipped for chicken raising, new house and barn, water right, supportenant, place in good condition. Half down.
Have numerous other properties for sale. One of the largest real estate lists in Southern California will be mailed free to any address on application. Fitch's latest real estate folder, 32 pages, now in press, telling all about the fertile Pomona Valley, Southern California and descriptive of orange groves, fruit and alfalfa ranches and Pomona city realty. J. A. FITCH, 155 South Garey ave., Pomona, Cal.

FOR SALE—
ACREAGE BARGAINS.
NEAR OWENSMOUTH.
20 acres due north of Owensmouth, and just five-eighths of a mile north of the Van Nuys-Lankershim ranch property at that point. Price $4000; one-half cash, one-half three years, 7 per cent.
10 acres, perfectly level, magnificent soil, equal to anything in the San Fernando Valley. Due north of the town of Owensmouth and within ¾ of a mile of the Van Nuys-Lankershim ranch property at that point. This is citrus fruit land and cannot be beaten in Los Angeles county at any price. Price $400 per acre, one-half cash, one-half three years, 7 per cent.
20 acres fine soil, due north of Owensmouth and just ¾ of a mile from the Van Nuys-Lankershim ranch property at that point. Large California house, large barn, corral, toolhouse, windmill, tank, etc.; 86-foot well water within about 50 feet of the surface. Several magnificent pepper trees. Price $6000, half cash, one-half three years, 7 per cent.
23 acres, one block west of the postoffice at Chatsworth, on main county road; fine water conditions. Price $325 per acre; one-half cash, one-half three years, 7 per cent.
THE G. H. A. GOODWIN COMPANY,
302-3 Central Bldg., 4th and Main.
F8150. Main 7359.

FOR SALE—
Here's a Snap.
10 Acres.
NEAR HALF MILLION DOLLAR BOULEVARD.
$375 an acre—easy terms.
Finest apple and pear land—only a few minutes from the city on the great Van Nuys-Lankershim lands. Right in the midst of wonderful improvements. This will go quick. A deep rich sub-irrigated soil. Convenient to both steam and electric roads.
Unequaled for country estate or investment. Do not delay. This is a snap. Call, phone or write.
JANSS INVESTMENT COMPANY,
611-613 S. Hill st.
Home 10945. Broadway 3462.

FOR SALE—OR EXCHANGE—
BY
OWNER.
120 ACRES CHOICE PROVEN ORANGE LAND. First to reach the market and get returns long BEFORE FROST. Close to foothills at Exeter, Cal. NEW CANNERY makes MISSION OLIVES a specially desirable crop, as it costs less to plant and maintain, and matures quicker.
Fine new pumping plant insuring water in abundance for fruit or ALFALFA. DON'T NEED TO WAIT FOR FRUIT TO MATURE, but plant small crops between rows and get steady income from that source as well as NURSERY STOCK. Surrounded by old and new fruit orchards. Land level as a floor with little or NO GRADING NECESSARY.
DESIRABLE FOR 3 FAMILIES, there being two separate houses, new large barn and outhouses. If you will act quickly I can give you a bargain, as I have no time for ranching. Can show you complete photos of property. I will take some exchange if desired, some cash and a mortgage back on the ranch. J. H. PURDY, 514 Laughlin Bldg. A1963; Main 8905.

FOR SALE—
PERRIS VALLEY BARGAINS.
160 acres good alfalfa land; water only 18 feet; level and easy to grade; only $65 per acre.
160 acres good grain and alfalfa land, good location, plenty of water, only $50 per acre. Terms.
65 acres fine alfalfa land, good location, $75 per acre; might exchange for house and lot, same value. Submit.
SUBDIVISION.
Small farm tracts, 10, 20, 40 acre lots, good location, good soil, fine for alfalfa or deciduous fruits, near R. R., near school. Price $100 per acre and up. Small payment down, balance easy.
WILL A. GUTHRIDGE,
Ethanac,
Cal.

FOR SALE—IF YOU ARE LOOKING FOR A ranch in the San Joaquin Valley it will pay you to see me, as I am connected with the best and most reliable real estate office at Visalia, and all listings that I have are strictly first-class and will bear the very closest investigation. Have three bargains at present—one 240 acres, 3 miles from Visalia, improved, at $135 per acre, worth easily $175 per acre. Another 440 acres, 2½ miles from Lemon Cove, at $100 per acre, easily worth $150. Another 400 acres, 2½ miles from Wasco, at 70 per acre that any other real estate man would ask you $90 for. Can deliver any of these properties on terms of one-third cash, balance long time mortgage at 6 per cent. J. T. CROWE, 603 San Fernando Bldg. Phones 10473, Main 5280.

FOR SALE — SEE US FOR BARGAINS IN orange and alfalfa land in San Joaquin Valley. J. K. MACOMBER & CO., 715 Hibernian Bldg. Phone A1256.

FOR SALE—
Country Property

FOR SALE—
RANCHO LA PUENTE,
5-ACRE TRACTS,
$450 and UP per acre.
A PART OF THE "LUCKY" BALDWIN LANDS.
I want you to go with me and see the Cream of the "Lucky" Baldwin lands. I know if you are looking for acreage you will agree with me that this is the choicest section close to the big, growing city of Los Angeles. More than two and one-half miles frontage in the far-famed El Monte boulevard, and it lays as level as a billiard table.
Here you can grow citrus fruits, or walnuts; raise alfalfa and vegetables, or if you know how to take care of chickens, a good fortune awaits your efforts.
This is the only acreage adjacent to the city which will have gas and electricity, and the electric line now projected will pass the lands.
Both the Salt Lake and Southern Pacific now have stations on the land—30 minutes' ride from the city—5c fare by book.
The soil is right and the terms are easy. Write for booklet.
Our machines go every two hours.
STERLING BANKS, Mgr. Land Department.
ARONSON-GALE CO., Inc.,
608 H. W. Hellman Bldg.
Phones. Sunset Main 3916. Home 10999.
S. P. ROLLAND, Special Agent.

FOR SALE—
WATSONVILLE BELLEFLEUR APPLE LANDS. The Pajaro Valley, Watsonville, is one of the most beautiful, as well as one of the most productive valleys in California. A little spot, only about 8 miles square, which ships annually 4000 carloads of apples.
$1,000,000 worth of strawberries,
besides apricots, cherries, peaches, prunes and all kinds of fruits, grains, vegetables.
And yet, strange to say, better bargains can be had in lands than in any other place in Southern California.
We offer 80 acres, suitable to apples or apricots at $125 per acre.
A beautiful tract, 5½ miles out.
30 acres, all in bearing orchards.
$200 per acre.
A sightly hill farm, 6 miles out.
13 acres choice level valley land.
$300 per acre.
Ready to set to fruit, 5 miles out.
30 acres, fine valley land, $300 per acre.
15 acres in bearing Newton Pippins, 5 miles out.
These are ideal little farms and money-makers. Take in Watsonville Apple Show, October 7 to 12, and see them. Address CALIFORNIA FRUIT & GRAIN LAND CO., Main 5885. 514 Security Bldg. F9727.

FOR SALE—
A GENUINE BARGAIN.
WALNUT GROVE.
BEST WALNUT SECTION IN SOUTHERN CALIFORNIA.
20 acres in 4-year-old budded stock soft-shell walnuts, located in the Walnut Center District on ¼ near Corona electric car line. The grove is in perfect condition, the soil the best, and for a desirable location you could not find one better. Good water right, giving the place an abundance of water at a low cost. Nice 5-room cottage and barn. This is just the time to buy this grove as it is growing into value every year. We can deliver for $14,000, $3000 cash, balance 10 years.
"It Pays To See Us"
EDWARDS & WILDEY COMPANY,
Main 9207. 222 Laughlin Bldg. Home 10797.
313 S. Broadway.

FOR SALE—
SNAPS IN SMALL RANCHES.
Double your money with this 5-acre improved alfalfa and fruit ranch, ¼ mile from industrial city of Torrance; house, barn, plenty of cheap water. Can deliver at $6000, which is less than price of raw land; or with 18 fine Jerseys, horses, implements, etc., $8000. High ground, ¾ mile to electric line. Owner going away sacrifices and you reap the profit.
Five acres fruit, nursery stock, alfalfa and garden truck, right at growing town on Covina electric line; house, barn, implements, etc., near foothills. $6850, terms or city bungalow.
See Mr. Reed,
CUNNINGHAM REALTY COMPANY,
6219R. 114 Central Bldg. Bdwy. 1382.

FOR SALE— FARMERS!
FARMERS!
FARMERS!
You can waste a lot of money guessing around the country. Take the advice of men living there and succeeding there, and go to Perris Irrigated Farms. There's nothing finer for alfalfa. There's nothing better for good general crops. There's nothing better for profitable investment.
TALK IS CHEAP BUT
GO SEE THE LAND.
That's what I tell the story. Only 2½ hours' from Los Angeles. Station right on the Santa Fe Railway. Uplifting scenery. Genial climate. Sure crops. Water rights for 40, 80 or 85-acre tracts at prices that never will come back.
$100 TO $150 AN ACRE
ON FOUR YEARS' TIME.
Trips Wednesday and Sunday.
EMIL FIRTH,
940 Broadway.
"You're Safe at Firth's"
Main 2548. Home 60187.

FOR SALE—
20-ACRE TRACT,
NEAR ARTESIA.
Fine alfalfa or apple land. Good house, barn, flowing well and windmill. One-fourth mile from Palo Verde station. Price only $18,500. Terms to suit purchaser.
JACOB STERN,
404 Pacific Electric Bldg.

FOR SALE—ACRE BLOCK, $1500, NEAR Venice Short Line and New Beach Boulevard. 200 feet frontage on improved street. Surrounding acreage selling in large tracts as high as $2500 per acre. This is just right for a beautiful country home and poultry ranch. $600 down, balance on terms. Must be sold at once. Address D, box 325, TIMES OFFICE.

FOR SALE—IF YOU WANT SOME GOOD alfalfa land, cheap, call E. A. STEPHENS, Phone 73869.

Pomona.

FOR SALE—
Pomona is making very rapid growth, present population, 14,500; increase during the past 8 years, 400. Now Pomona is connected with Los Angeles by the Pacific Electric Railway, Pomona will grow faster than ever.
Splendid opportunity now for real estate investments in Pomona. Have some special values in Pomona business property. Homes, Lots, etc. Large list of orange and lemon groves in the Best Citrus growing district for sale, San Dimas, La Verne, Claremont, Pomona, Upland, Glendora, Charter Oak and Ontario. Have some positive bargains in orange groves, fine income producers, in A1 condition, with heavy crops on the trees. Later when the crop begins to color and the eastern homeseekers and investors who come here every winter in large numbers to escape the harsh winter climate of the East are seen, orange groves will bring higher prices than they can now be purchased for. Alfalfa farms, fruit ranches, etc., all classes of real estate. Send for Fitch's latest real estate folder, now in press, 32 pages, telling all about Pomona, with prices of groves, ranches and Pomona real estate. It's free. Come and look Pomona over. If you are looking for a location for a home or a good real estate investment it will pay you to first see the beautiful fruit-full valley of Pomona. Ten years in the realty business at Pomona.
J. A. FITCH, 155 South Garey ave.
Pomona, Cal.
Several good business openings.

Redlands.

FOR EXCHANGE—2 HOUSES, REDLANDS, for houses here, $3500. W. L. ARMANTAGE, 303 Bryson Bldg.

Santa Cruz.

FOR SALE — RANCHES, HOMES, ACREage. Free list. WILSON BROS., Santa Cruz, Cal.

OIL PROPERTY—

$25,000 TO $50,000 TO HANDLE NEW FIELD, high gravity oil, shallow territory. $5,000,000 to $10,000,000 made in 2 to 3 years. Particulars, CHAS. SHARP, Hanford, Cal.

GOVERNMENT LAND—

MURRAY J. MORLEY, SECRETARY OF THE BENSON (ARIZONA.) BOARD OF TRADE, WILL BE AT THE HOLLENBECK HOTEL, LOS ANGELES, TUESDAY, WEDNESDAY AND THURSDAY OF THIS WEEK, AND WILL BE PLEASED TO FURNISH INFORMATION TO ALL PERSONS THAT WANT HOMESTEADS IN THE FERTILE SAN PEDRO VALLEY. HE WILL HAVE PHOTOGRAPHS AND MAPS OF ALL OPEN GOVERNMENT LAND WITH HIM. THERE IS AT THIS TIME SIX GOOD QUARTER-SECTIONS OF GOVERNMENT LAND OPEN FOR HOMESTEAD WITHIN FOUR MILES OF BENSON; THIS LAND IS ALL GOOD LEVEL LAND, AND IS IN THE PROVEN ARTESIAN WATER BELT (ALL FLOWING WELLS.) THERE IS ALSO EIGHT QUARTER-SECTIONS OF FINE LEVEL LAND OPEN FOR LOCATION, FOUR MILES FROM THE RAILROAD STATION OF ST. DAVID AND EIGHT MILES FROM BENSON, ON WHICH THERE IS TODAY WILD HAY GROWING THAT WILL CUT ABOUT ONE TON OF HAY TO THE ACRE. THIS HAY IS WORTH $14 A TON I

HOTELS AND ROOMING HOUSES—
For Sale, Exchange, Lease or Wanted.

SAN DIEGO LEASE—8 STORY HOTEL and store building, reinforced steel and concrete; 50x100 feet. In course of construction, centrally located, heart of city San Diego; strictly first-class to lease to man of high financial standing and recognized ability as first-class hotel man. Address box V, V., San Diego, Cal.

FOR SALE—
COUNTRY HOTEL.
BAR RECEIPTS $42,106.
Best-known 50-room brick hotel in California. Gross receipts of bar for 16 months, $42,506. Rental of entire building, including stores, $700 month. Without stores, $500. Five years' lease. Price $12,000. All furniture and fixtures in first-class condition. This hotel is offered for sale owing to lack of sensible management.
W. H. TAFT CO.,
302 Wright & Callender Bldg.
A4797. Bdwy. 2351.

FOR SALE—10 ROOMS, CLOSE IN, $550; 5 rooms, close in, $375; 16 rooms, close in, $950; 40 rooms, apartments, walking distance, a snap, $2700; 40 rooms, apartments, first-class, close in, $4000. C. L. WATKINS, 514 Chamber of Commerce Bldg. Broadway 2572.

FOR SALE — FURNITURE AND 5-YEAR lease of a strictly modern, west side, 30-room hotel, with rental of only $5 per room, and the best of furnishing throughout; must be seen to be appreciated. $2000 cash will handle. GLOBE CO., 806 Story Bldg.

FOR SALE—
NOT ANOTHER LIKE IT.
The best furnished and neatest house, 42 rooms, apts., fine location, full to the limit; clears around $300, lease 1 years; high-class tenants; it will be a pleasure to show you this beautiful place. Bring your pocket-book, you're sure to take it.
DR. H. LINGLE & CO.,
Phones: F4105. Broadway 5679. 205 Story Bldg.

FOR SALE—GENUINE GOOD REALTY 30-ROOM APARTMENT HOUSE, 9 rooms, Flower st., 2 years' lease, rent $40. 4 rooms, Grand ave., rent $35. 18 rooms, Flower st., 2 years' lease, rent $65. 29 rooms, Flower, 2 years' lease, rent $65. And large list up to over 100 rooms each. For particulars apply 706 S. GRAND AVE.

FOR SALE—
COUNTRY HOTEL FOR LEASE, FURNISHED.
50-room furnished hotel in liveliest country town in Southern California, doing capacity business. Completely equipped and in first-rate condition. Owner will give new lease at reasonable rental. Good opportunity for one who understands the business.
W. H. TAFT CO.,
302 Wright & Callender Bldg.
A4797. Bdwy. 2351.

$800—FOR SALE, A HOTEL—
Lease, 4½ years, 112 rooms including 64 elegant furnished rooms, 2 housekeeping rooms, phone in each room, electric bells, hot and cold water, elevator service, everything first-class; best location; good money made. Cash, $4400, mortgage $4000. Call 315½ E. FIFTH ST., city. Phone Home A4647.

FOR SALE—OR EXCHANGE—MUST BE sold at once, 42 rooms on Hill st.; owner non-resident, says sell or trade; come in and make offer. DAVIS & RYDER, 418 Grant Bldg., 4th and Broadway. Phones Home A1917, Main 6368.

FOR EXCHANGE — WHAT HAVE YOU for equity, $7000, in apartment-house of 17 suites, 3 rooms each, at best beach, nicely furnished; rents amount to about $3000 net; mortgage $3000. Address H, box 249, TIMES BRANCH OFFICE.

FOR SALE—TALK TO EDSON.
70-room modern brick hotel, everything first-class, elevator, ground floor lobby, 10 years' lease, furnishings fine. Necessary to handle, $10,000.
The GEO. R. EDSON CO., 628 Story Bldg.

FOR SALE — 32-ROOM APARTMENT house, corner, west side, 3 and 2-room apartments with private baths; leases 4 years at $4 room; $1400 will handle.
FOX & VAN WAGNER, 229 Story Bldg.

WANTED—A GOOD PAYING ROOMING-house, lease, in good location; give location, price and your phone if you want to sell. Address J, box 317, TIMES OFFICE.

FOR SALE—40 ROOMS, HOUSEKEEPING, on Hope; rent $70, lease; rooms all filled. $1200.
KATE A. WRAY,
Main 5999. 305 Union Oil Bldg. A3540.

FOR SALE — MUST SELL IT, GOING away, 10 rooms, all full, a money maker, car lines. 1125 MAPLE AVE.

FOR SALE—MY 12 ROOMS OF FURNITURE, house full of good rooners, rent $40, price $750; this is a bargain. MRS. GAITA, 1139 Maple ave.

FOR SALE—MY 8 ROOMS OF NEW FURniture and lease, near 7th and Figueroa; just furnished; I must go East Friday. $600 cash takes it; snap. Address J, box 193, TIMES OFFICE.

FOR SALE—FURNISHED SUNNY 6-ROOM flat, walking distance. 327 W. NINTH ST. No agents.

FOR SALE — $1000 CASH SECURES LEASE and furniture of a 12-room house on West 8th st. Rent $65. Or might trade for equity in bungalow. GLOBE CO., 806 Story Bldg.

FOR SALE—NEW FURNITURE OF A 3-room flat, fine rugs, everything complete, gas range, good neighborhood, walking distance. Price $275. 664 W. NINTH ST.

WANTED—TO BUY A SMALL ROOMING-house, 7 to 12 rooms. Address J, box 823, TIMES OFFICE.

FOR SALE — OR EXCHANGE—ONE OF the finest hotels in the city, hot and cold water, steam heat, doing a good business. Address J, box 128, TIMES OFFICE.

WANTED—HAVE $2400 EQUITY IN $3600 for apartment-house, southwest, clear, bungalow, lot 135x145; equity in $3600 for apartment-house, cash or exchange. Address G, box 185, TIMES OFFICE.

WANTED — 40 TO 60-ROOM ROOMING OR apartment house. C. A. HERROLD & CO., 214 San Pedro st.

FOR SALE—FURNISHED, 5-ROOM FLAT, walking distance; rent $25; 3 rooms rented. 722 S. FIGUEROA ST.

APARTMENT HOUSES—
For Sale, Exchange, Lease or Wanted.

FOR SALE—
HOTEL AND APARTMENT SNAPS.
Nineteen rooms, rent $60, lease. Price $1700. Corner brick building. Profit said to be $200 a month.
In Pasadena, most exclusive rooming and boarding house. Extra fine furniture. Price $3800. Rent $100, with five or more years' lease.
Very close in, apartments of 21 rooms. Rent only $125. Long lease. Price $3100. $3000 cash to handle. Wall beds and ten baths.
Thirty-five rooms. Rent $135. Price $1300. Good west side location. Three years lease.
Transient bargain. Positively a big money maker. 27 rooms. Price $4600. Worth more. Long lease. Rent is lowest in the downtown district.
Apartments, 27 rooms. $2600. Rent $175. Terms $2000 cash. See us for other bargains. Forty rooms, apartments, $2300. Nearly five years lease. Rent $125 and $20. Wall beds and up-to-date.
See our lists for genuine money-making hotels.
R. W. HATWARD,
Sea Board Realty Co., 601 Exchange Bldg., Third and Hill.

FOR LEASE—
New apartments, 60 rooms, now being built. CLOSE IN. Will lease for term of years to reliable party. Large rooms, all modern conveniences, steam heat, cheap rent. A splendid location. For particulars see us at once.
South Bdwy. WOODS & PARKER, 2304 South Grand.

FOR SALE—APARTMENT HOUSE, 14 rooms, 3 apartments, always full and paying good, fine corner, $7x125. Close to cars, schools and business center; best location in South Pasadena. Big snap, $4750, terms. Let me show you. S. F. CARBERRY, 606 Citizens' Nat. Bank Bldg., 3rd and Main.

FOR SALE—LEASE OF LARGE FURnished apartment-house, 200 rooms, in fast-growing city near the bay. For further particulars write M. I., 280 Post st., San Francisco.

WANTED—FOR QUICK RESULTS LIST your apartment houses and hotels with us. We have cash buyers waiting for good buys.
WILSON & LANYON REALTY CO.,
921 Union Oil Bldg.
F7266. Main 2643.

FOR EXCHANGE—
For clear acreage, 34-room apartment-house, with garage. Westlake district. Income $1100 a year.
DUNN-ALBRIGHT-AMES CO.,
Main 8907. 913 Title Ins. Bldg. A8080.

FOR SALE—SPLENDID LOCATION, WALKing distance, west side. Apartment house furniture and lease, 20 rooms, all full. $1900, terms. Fine paying proposition. PHONE 51877.

FOR EXCHANGE—LAND, BUILDING AND furniture, all rented, good income. Will take $10,000 to run 5 years at 6 per cent. Sunny rooms. 615 W. 2ND ST. Regular commission to agents. P. J. DOLAN, South Pasadena, Cal.

WANTED—APARTMENT HOUSE IN EXchange for a 6-room modern bungalow, southwest; price $3500, clear. See BRUNK, 615 Exchange Bldg. F6103. Main 2143.

FOR SALE—$1100.
16-room apartment-house, long lease and good location. To see, means to buy. Call MAIN 2643.

APARTMENT HOUSES—
For Sale, Exchange, Lease or Wanted.

APARTMENTS
WEST THIRD NEAR FIGUEROA.
48 rooms, divided into 3-room suites, steam heat, private baths, down to date in every particular. Ten year lease at $6.50 per room.

APARTMENTS
ALVARADO NEAR NINTH
37 rooms. This will be one of the most attractive houses we have ever built. All known conveniences including the new outdoor sleeping bed. Ten year lease at very reasonable figure.

HOTEL
RUTH AVENUE
68 rooms. One of the very few leases to be had on the east side. This will be a money maker from the start and can be leased at a very cheap figure.

SEE MR. BRADLEY.
CALIFORNIA REAL ESTATE & BLDG. CO.,
5th Floor Realty Board Bldg.,
621 S. Spring st.
PHONES Main 6661.
10618.

FOR SALE—TALK TO EDSON—
200-room modern finely furnished apt. house, large lobby, reception rooms, house been running 10 years, clearing average $800 month; lease 5 years at less than $7 room; a cash payment necessary to handle this, the best large proposition in Los Angeles; let's talk this over; if you can't equal this proposition, anywhere, don't bother us.
The GEO. R. EDSON CO., 628 Story Bldg.

FOR SALE —
A SNAP.
An apartment house of 16 2-room apartments; this is a money maker, if you want to make money buy this; private meters, heat and electricity, in every apartment; 2 toilets; 2 baths, all porcelain; 2 verandas, all around house; no laundry expenses; $80 having 3 rooms; price of this is $1400; insurance $1200. Don't come unless you mean business. 421-22 CHAMBER OF COMMERCE. MERCE. A6216.

FOR SALE—A BARGAIN, 45-ROOM APARTment-house for $2800, part cash, long lease, net profit of $200 a month. 14 rooms for $6000, good lease and a money-maker, good location and cheap rent. We have other good bargains from $400 to $20,000.
SCHLOESSER & HOLLYWOOD, 521 Union Oil Bldg. F7266. Main 2643.

FOR SALE—
CHOICE HOLLYWOOD APARTMENT SITE
OPPOSITE HOTEL HOLLYWOOD.
DR. SCHLOESSER, 6273 Hollywood Blvd.
Home 57279.

TO LEASE—
New 100-room modern apartment house to be built on prominent Westlake corner. Strictly high class. Brick and marble construction. Ten-year lease at $7.50 per room.
HILDESHEIM & SCHILLER,
Main 5028. 806-8 Delta Bldg. F6624.

FOR SALE—TALK TO EDSON.
40 rooms, apt. house, west side, walking distance; over two years' lease, at $4 room; can get more lease; price $1750; part terms.
THE GEO. R. EDSON CO., 628 Story Bldg.

FOR SALE—TALK TO EDSON—
Modern downtown brick apartment-house, 52-room furnished, rent $125, lease 4 years, $4500; terms also; rent $1 room; yes, it's a money maker, and lease runs through the big fair.
The GEO. R. EDSON CO., 628 Story Bldg.

FOR SALE — OR LEASE—72-ROOM apartment, to be completed in 20 days, located corner Arcadia and Ocean Front, Santa Monica; all modern; automatic elevators. Apply on premises, W. E. PORTER, owner, 411 Oregon ave., Santa Monica, Cal.

FOR SALE—TALK TO EDSON—
70-room modern apt. house, close in, finely furnished, rent $4 room, lease 10 years; can't beat it; $9000 and $5000 cash handles it.
The GEO. R. EDSON CO., 628 Story Bldg.

FORCED SALE—FINE FLAT, HOUSEHOLD lot included, owner leaving, apartments full; a paying investment, in very heart of city; a snap; answer. Address H, box 216, TIMES BRANCH OFFICE.

WANTED — ROOMING OR APARTMENT house, $3000 to $5000; must be a paper. Agents or owners. SCOTT, 117 N. Broadway. A3527.

FOR SALE—
Flat and Apartment Property.

APARTMENT HOUSE SITE—
Westlake District.
ONE THOUSAND DOLLARS CASH.
Balance on as long time as desired by purchaser at 7 per cent. This property is 718 Westlake ave., 50x150. Price $9000. Address P. O. BOX 1862, PASADENA.

FOR SALE — NEAR 8TH AND FIGUEROA, flat building containing two 6-room and two 5-room flats, paying $120 month, and all are always rented. This property has a speculative value, while paying good interest on the price of $12,000. H. W. WIER, 5 Kinney-Kendall Bldg., Pasadena.

FOR EXCHANGE—
Business Property.

FOR EXCHANGE—$80,000; INCUMBRANCE $20,000; 3 years, 7 per cent., beautiful Ortmont-house for $2800, part cash, long lease, net profit of $200 a month. 14 rooms for $6000, good lease and a money-maker, good location and cheap rent. We have other good bargains from $400 to $20,000.
SCHLOESSER & HOLLYWOOD, 521 Union Oil Bldg. F7266. Main 2643.

FOR SALE—
CHOICE HOLLYWOOD APARTMENT SITE
OPPOSITE HOTEL HOLLYWOOD.
DR. SCHLOESSER, 6273 Hollywood Blvd.
Home 57279.

TO LEASE—
New 100-room modern apartment house to be built on prominent Westlake corner. Strictly high class. Brick and marble construction. Ten-year lease at $7.50 per room.
HILDESHEIM & SCHILLER,
Main 5028. 806-8 Delta Bldg. F6624.

FOR SALE—TALK TO EDSON.
40 rooms, apt. house, west side, walking distance; over two years' lease, at $4 room; can get more lease; price $1750; part terms.
THE GEO. R. EDSON CO., 628 Story Bldg.

FOR SALE—TALK TO EDSON—
Modern downtown brick apartment-house, 52-room furnished, rent $125, lease 4 years, $4500; terms also; rent $1 room; yes, it's a money maker, and lease runs through the big fair.
The GEO. R. EDSON CO., 628 Story Bldg.

FOR SALE — OR LEASE—72-ROOM apartment, to be completed in 20 days, located corner Arcadia and Ocean Front, Santa Monica; all modern; automatic elevators.
W. E. PORTER, owner, 411 Oregon ave., Santa Monica, Cal.

FOR SALE—TALK TO EDSON—
70-room modern apt. house, close in, finely furnished, rent $4 room, lease 10 years; can't beat it; $9000 and $5000 cash handles it.
The GEO. R. EDSON CO., 628 Story Bldg.

FORCED SALE—FINE FLAT, HOUSEHOLD lot included, owner leaving, apartments full; a paying investment, in very heart of city; a snap; answer. Address H, box 216, TIMES BRANCH OFFICE.

WANTED — ROOMING OR APARTMENT house, $3000 to $5000; must be a paper. Agents or owners. SCOTT, 117 N. Broadway. A3527.

FOR SALE—
Flat and Apartment Property.

APARTMENT HOUSE SITE—
Westlake District.
ONE THOUSAND DOLLARS CASH.
Balance on as long time as desired by purchaser at 7 per cent. This property is 718 Westlake ave., 50x150. Price $9000. Address P. O. BOX 1862, PASADENA.

FOR SALE — NEAR 8TH AND FIGUEROA, flat building containing two 6-room and two 5-room flats, paying $120 month, and all are always rented. This property has a speculative value, while paying good interest on the price of $12,000. H. W. WIER, 5 Kinney-Kendall Bldg., Pasadena.

FOR EXCHANGE—
Business Property.

FOR EXCHANGE—$80,000; INCUMBRANCE $20,000; 3 years, 7 per cent., beautiful Ortmont-house for $2800, part cash, long lease, net profit of $200 a month. 14 rooms for $6000, good lease and a money-maker, good location and cheap rent. We have other good bargains from $400 to $20,000.
SCHLOESSER & HOLLYWOOD, 521 Union Oil Bldg. F7266. Main 2643.

FOR EXCHANGE—
Houses.

FOR EXCHANGE—
Nine-room modern house on Fifth avenue for property north of Washington and east of Union, Los Angeles. This is a strictly modern house in every respect and an elegant home. Price $10,000. Will assume small amount.

Monrovia city residence properties to exchange for Santa Monica beach improved; equities about $11,000.

Four-room California house and two vacant lots in Rose Hill tract for Echo Park improved up to $2000. Will assume.

$900 equity in strictly up-to-date 5-room bungalow on Second avenue, Los Angeles, to exchange for vacant residence lot.

$1850 equity in 5-room modern house, on East 36th street, for small ranch; Lankershim preferable. Will assume $1450. What have you to match?

See Mr. McCrory,
CUNNINGHAM REALTY COMPANY,
714 Central Bldg. Broadway 1942.
6013.

FOR EXCHANGE—$7000, CLEAR, BEAUTIful South Pasadena home; 2 stories, 8 rooms, strictly modern; grand view. Lot 50 x 135. Lawn, trees, lowers, fruits, etc. Want smaller house, clear lots or trust deed for balance. Excellent car service; also fine foothills home, Hollywood way. Strictly modern; 2 stories, 5 rooms, splendid view. Lot 75x200. Lawn, trees, flowers, etc. Property clear, $7500. Want smaller house, income property or trust deed. See MILLER, 523 Chamber of Commerce Bldg.

FOR EXCHANGE—$13,000.
One modern 10-room residence; lot 55x150 to alley; price $7000; and one modern 7-room residence; lot 50x140. Price $5000. Both houses are in a good location; I will trade both or separate for walnut, orange or lemon grove not too far from Los Angeles. Want to deal with owners only. Address HH, box 26, TIMES OFFICE.

FOR EXCHANGE — 9-ROOM HOME, LOTS 50x145, well improved with bearing fruit trees, garage with cement floor, chicken pens, cement drive, walks, all complete, good street. ½ block to car line and stores. A complete home. Price $6500. Want Tulare or Kings county lands, good, unimproved. OWNER, 2015 SIXTH AVE.

FOR EXCHANGE—MODERN 5-ROOM BUNgalow on West 48th street; price $4000; will trade for San Diego property.
Exchange Dept.,
CALIFORNIA HOME BUILDERS,
427 So. Hill St.
Main 8279. Home 60264.

FOR EXCHANGE—WANT ABOUT 7 OR 8-room residence, Westlake, Wilshire or Hollywood; have several good clear lots and close-in acreage. Might put in some cash or assume. Describe what you have, price and all in first letter, or come in and see us. FOUTTER & MILLER, 304 L. A. Investment Bldg. Home 61500, Main 6372.

FOR EXCHANGE—
A beautiful 4-flat building of 4 rooms, modern; rents for $62 per month. Equity $5000; mortgage $5000, 2 years, 7 per cent. Always rented; corner; beautiful location.
EDWARD C. HYANS,
723 Laughlin Bldg.
A3909.

FOR EXCHANGE—EXCHANGES.
We have a big list. Can match anything. If we haven't got what you are looking for, will find it for you. Come in and tell us your wants.
A. B. RUSSELL CO., 406 Mason Bldg.,
Fourth and Broadway.

FOR EXCHANGE—TWO-STORY TEN-ROOM house, arranged for two families, located on large corner, South Figueroa. Free from mortgage; $3500. Want small ranch, near car line, improved or unimproved.
CHAS. GLOVER, 405 South Hill street, room 217. Main 2790, F2790.

FOR EXCHANGE—WANT 3-STORY MODern 8 or 9-room house, west of Western ave., between Pico and Adams, not exceeding $8000, for which I will trade my equity in $3000 in $4700, modern, desirable 5-room bungalow, southwest; will pay balance in large monthly installments or assume. C. H. FRIZZELLE, 434 S. Broadway, Room 303. F4146.

FOR EXCHANGE — BEAUTIFUL 6-ROOM bungalow, modern and fine; price $4000, clear. Also 5 acres raw land, Western ave.; price $1000, clear. Want orange ranch; assume a little; prefer Anaheim district. Owners submit to $10,000.
CAMPBELL SLATER CO., 529 Union Oil Bldg.

FOR EXCHANGE—
Seven-room house, southwest, $5000; well improved, nearly clear; barn, etc. Want a place on higher elevation; terms, $1000 cash, balance assume. F4136. ALFRED A. ADAMS, Main 6236. 429 H. W. Hellman Bldg.

FOR EXCHANGE—6-ROOM MODERN BUNgalow, clear; will take good land with water in Coachella, Imperial or Southern Arizona. BOX 18, Highland Park Station, Los Angeles.

FOR EXCHANGE—EXCHANGES.
We have a big list. Can match most anything. If we haven't got what you are looking for, will find it for you. Come in and tell us your wants.
A. B. RUSSELL CO., 406 Mason Bldg.,
Fourth and Broadway.

FOR EXCHANGE—A BEAUTIFUL 4-ROOM bungalow in southwest. Want lots or a bungalow in southeast. VERMONT 146.

FOR EXCHANGE—
Lots.

FOR EXCHANGE—THE MOST RAPIDLY selling lots in the United States, where values are increasing by "Leaps and Bounds." From $4 to $10 lots in the "PALISADES" district, size 50x165, to 20-foot alley, on the new Montana blvd. (opened to the public this week) on Idaho ave. and on Washington st., from 17th to 26th st., this City. Price $1500 each; will take one-quarter cash, one-quarter mortgage back and one-half in trade; will exchange for houses, apartments, hotels, ranches, groves, here or United States. Call C. E. NELSON, 514 Laughlin Bldg., Los Angeles, Cal. Phones: A1918 or Main 9302.

FOR EXCHANGE—
$10,000; INCUMBRANCE $4800.
Twenty acres, 4-year-old walnut trees; two acres of assorted fruits. All growing crops; live stock and implements go with the place. Owner desires bungalow, clear, for equity. A first-class proposition for any one desiring a small ranch. Only ¼ mile from station, on Santa Ana line.
AUGUSTUS V. CURBY,
531 Con. Realty Bldg. F3865.

FOR EXCHANGE—EXCHANGES.
We have a big list. Can match anything. If we haven't got what you are looking for, will find it for you. Come in and tell us your wants.
A. B. RUSSELL CO., 406 Mason Bldg.,
Fourth and Broadway.

FOR EXCHANGE — LARGE CORNER near Wilshire, $4500; want apartment-house site, west; assume $1500.
J. C. GREEN,
Main 3848. 802 Title Ins. Bldg. A4878.

FOR EXCHANGE—20 ACRES, NEAR NEW boulevard, close to Venice Short Line. Will take ½ city property. ½ mortgage, 6 per cent. I. WILL C. PRATHER, 527 Story Bldg. F7746.

FOR EXCHANGE—
Beach Property.

FOR EXCHANGE—WE HAVE A NUMBER of inquiries for Long Beach property for exchange. If you have anything, can turn it quickly.
A. B. RUSSELL CO., 406 Mason Bldg., 4th and Broadway.

FOR EXCHANGE—
Country Property.

FOR EXCHANGE—$15,000; 15-ACRE WALnut and alfalfa ranch, one mile from business center, Whittier; improved with modern 6-room bungalow and garage, abundance of cheap irrigating water. Want city home, same value, or less.
WILKIE COLLINS,
Bdway. 52. 501 Trust & Savings Bldg. 60061.

FOR EXCHANGE—40 ACRES, SET SOLID to 15-year navels; fully water stocked; estimated crop this year 20,000 boxes. Can borrow $10,000 on crop. Price $1500 per acre. Want apartments or semi-business, city.
CHAS. GLOVER, 405 South Hill street, Room 217. Main 2790, F2790.

FOR EXCHANGE—WANTED, ROOMING-house or cottages; will give three-acre ranch $1000, or pay cash difference. JONES, 314 Germain Bldg.

FOR EXCHANGE — NEW 5-ROOM COTtage, paved street, Hermosa Beach, mortgaged $400; will exchange $400 equity for bungalow. Phone Home 52.

FOR EXCHANGE—OR SALE—BY OWNER, 940 acres in Fresno county. All or any part for Los Angeles city or country property.
BEDIG,
Box cor. North Avenue 57 and Flower.

FOR EXCHANGE—$2500.
Ten acres, 20 miles out, pumping plant, other improvements. Want city or local; might assume. F6139. ALFRED A. ADAMS. Main 6236. 429 H. W. Hellman Bldg.

FOR EXCHANGE—
Country Property.

FOR EXCHANGE—OR SALE—
BY
OWNER.
120 ACRES CHOICE PROVEN ORANGE LAND. First to reach the market and get returns long BEFORE FROST. Close to foothills at Exeter, Cal. NEW CANNERY makes MISSION OLIVES a specially desirable crop, as it costs less to plant and maintain, and matures quicker.
Fine new pumping plant insuring water in abundance for fruit or ALFALFA. DON'T NEED TO WAIT FOR FRUIT TO MATURE, but plant small crops between rows and get NURSERY STOCK. Surrounded by old and new fruit orchards. Land level as a floor with little or NO GRADING NECESSARY. DESIRABLE FOR 2 FAMILIES, there be two separate houses, new large barn and outhouses. If you will act quickly I can give you a bargain, as I have no time for ranching. Can show you complete photos of property. I will take some exchange if desired, some cash and a mortgage back on the ranch. J. H. PURDY, 614 Laughlin Bldg. A1868; Main 9302.

FOR EXCHANGE—
20-ACRE ORANGE GROVE AT HIGHLANDE. TREATED 13 YEARS OLD; FINE CROP NOW ON TREES. IMPROVED WITH HOUSE AND BARN AND ALL KINDS OF FARMING IMPLEMENTS. THIS IS ONE OF THE NICEST GROVES IN THE VICINITY. PRICE $47,500; MORTGAGE $17,000, 5 YEARS. WILL TRADE FOR LOS ANGELES PROPERTY. HERE IS A CHANCE TO GET AN ELEGANT GROVE, AND WILL GIVE YOU THE REST OF IT.
KING & WELLS,
WITH
W. W. MINES & CO.,
621 So. SPRING ST.
MAIN 2873. ENTIRE 4TH FLOOR. 60478.

FOR EXCHANGE—
SAN GABRIEL VALLEY RANCHES.
12 acres fronting Santa Anita Blvd., just south of Arcadia. All in walnuts. A choice piece of suburban acreage. $15,000, mortgage $6000. Trade for city property and assume.

20 acres, a corner, alfalfa and corn. Modern 7-room bungalow, big barn, etc. Fine water right. $800 per acre for land, $2000 for improvements. Wants city property and assume.
CHARLES F. HALFHILL,
512 Trust and Savings Bldg.
A2128. MEMBER L.A.R.B. Bdwy. 229.

FOR EXCHANGE — 180 ACRES, IN SAN Joaquin Valley, on S. P. Ry.; 40 acres in fine stand of alfalfa, 86 acres in peaches, two acres perpetual water right, pay only if used. Price $45,000. Will assume up to $20,000 for improved Los Angeles property. See G. W. WORLOBLOD, Manager Exchange Department, S. B. DEXTER SYNDICATE CO., 321 L. A. Investment Bldg. F1407, Main 2290.

FOR EXCHANGE—
76-acre highly improved ranch at Brawley; best desired ranch in valley; under full water stock in No. Gila Water Company. Modern set of buildings, etc. One-third alfalfa, balance ready to seed. Price $40,000. Want city income.
CHAS. GLOVER, 405 South Hill street.

FOR EXCHANGE—180 ACRES OF LAND IN Las Vegas, Nev.; price $10 per acre, and five business lots in the town of Las Vegas. Will pay cash difference for Los Angeles county property.
METZLER INVESTMENT COMPANY,
A1646, Broadway 4175. 607 Stimson Bldg.

FOR EXCHANGE—FROSTLESS LEMON OR orange land for residence in Los Angeles; $2000, clear. Address L, box 152, TIMES OFFICE.

FOR EXCHANGE — 40-ACRE ALFALFA ranch, $18,000; want city. $4000, clear ranch; want city. FRISBIE-JUSTEN CO., 607 Story. F7662.

FOR EXCHANGE—I CAN EXCHANGE YOUR property for anything you want in the city or country. See LATMAN, PATTON & LONGLEY CO., 214 S. Hill st.

FOR EXCHANGE—
Eastern and Northern Real Estate.

FOR EXCHANGE—
$18,000 to $50,000, clear, Moundsville, West Virginia. Want Southern California.

$15,000—Clear Kansas City, Kansas, for Southern California.

$45,000 and $62,000—Chicago income, apartments. Want Southern California.

$9000—El Paso, Texas, for Southern California.
Several good local exchanges. Submit actual values; inflated values not considered.
J. A. FITCH,
Pomona.

FOR EXCHANGE — $16,000; 320 ACRES, choicest alfalfa land in Kings county, clear. $12,000—80 acres in cultivation, near Chandler, Arizona; abundance of water.
$5000—Clear, 58x125, with 4 and 7-room flats. $4500—125 acres, level, 4,000,000 feet timber; Oregon, near railroad.
BAIERSDORF CO., 302 Bryson Bldg.

FOR EXCHANGE—320 ACRES, ACROSS BORder from Kenmare, North Dakota; fine level land, great country for small grain; railroad siding; station ½ mile. Only $20 an acre, clear. Want home or acreage, Los Angeles county.
GARDENA REALTY CO.,
F9600. 222 Union Oil Bldg. Main 2940.

FOR EXCHANGE — $46,000. BUSINESS $4000; store in Sumpter, Or., want city or residence block. Spring Hill, Kan., want 320 acres. These are all clear. SUNSET REALTY CO., 425 I. H. Hellman Bldg.

FOR EXCHANGE—$4500 EQUITY IN 11-room San Francisco residence, half block Golden Gate Park; to exchange for Los Angeles, vacant preferred. Write BOB WORTH, Lovejoy Apts., giving full particulars.

FOR EXCHANGE—
I make a specialty of exchanging real estate, particularly California for eastern.
C. W. CONWAY,
Member L. A. Realty Board. 204-5 Bradbury Bldg.

FOR EXCHANGE — "FRISCO, OAKLAND, Berkeley and Northern California for Los Angeles and Southern California, my specialty. G. ZOLL, 629 Citizens' Bank Bldg., 3rd and Main.

FOR EXCHANGE — WANT FRESNO, CALIfornia, Detroit, Mich., for Los Angeles, Santa Barbara ave. F9 Times.

FOR EXCHANGES—OR INVESTMENTS.
"COAST TO COAST" EXCH. BUREAU.
106 W. Third st., corner Main; room 628.

FOR EXCHANGE—WANTED, LOS ANGEles county or city, for $30,000, clear, eastern; submit. BOX 248, STATION C.

FOR EXCHANGE — INDIANAPOLIS LOT in best residential district. Property here. F2533.

FOR EXCHANGE—
Real Estate, Miscellaneous.

FOR EXCHANGE—
$6000—40 acres, Imperial Valley improved. Want Los Angeles or suburban property.
$8000—Large unrestricted corner near Adams and San Pedro. Want house or ranch.
$27,500—1060 acres Central Minnesota. Want some liberality.
$20000—Good house, Albuquerque, N. M., rented $25. Want city or suburban to $8000.
Will Exchange Anything Good Anywhere.
HENRY N. RAGATZ, with
HERNANDO D. WOOD CO., 402 Pay Bldg.

FOR EXCHANGE—$7500, MORTGAGE $1000; twenty acres Baldwin Park. House, family orchard, frostless. Want cash or clear for equity or less.
$16,000; Mortgage, $4000—Forty acres improved, Buena Park. No alkali. Eight acres walnuts. Cheap water. Cash or city for equity. Might assume on income. Would sell or exchange twenty acres of above with walnuts, house, barn, etc., for $10,000, taking city to $6000 and cash. Or include all above properties—$25,500—and assume for city income.
NICKLIN, owner, 524 Douglas Bldg. A3008.

FOR EXCHANGE—
HERE'S $2400 NET INCOME.
86-room modern apartment house, corner, rented $6.50 room. House is well filled; new building. A chance to trade your residence or idle lot for a live business. Price $7500.
W. H. TAFT CO.,
302 Wright and Callender Bldg.
A4797. Broadway 2351.

FOR EXCHANGE —
We are prepared to match any trade, city or country. We have many clear properties for equities. List your exchanges with us. We specialize in exchanges.
WALTER S. McKEE COMPANY,
A1854. 409-10 Title Insurance Bldg. Main 8429.

FOR EXCHANGE—
CITY PROPERTY
FOR
ORANGE GROVES.
R. C. POLLARD,
621-623 CENTRAL BLDG.
A4475.

FOR EXCHANGE — LIST EXCHANGES with us; we have four live exchange men. Come in and trade on the spot; we make them.
H. L. MILLER & CO.,
903-4 Union Oil Bldg., Seventh and Spring.

FOR EXCHANGE — WANTED, GOOD CORner lot, suitable for flat, in exchange for $6500 equity in fine, modern 5-room house, Westlake district. Address E, box 849, TIMES OFFICE, or phone Wilshire 2452.

FOR EXCHANGE—
Real Estate, Miscellaneous.

FOR EXCHANGE — WANTED — HOUSES, apartments, hotels, ranches, groves, in this state or anywhere in United States. For the most rapidly selling lots, where values are increasing by "Leaps and Bounds." Offering from 5- to 100 lots in the "PALISADES" district, size 50x140 to 20-ft. alley, bounded by the New Montana boulevard (which will be open this week to the public,) on Idaho avenue and Washington street, from 17th street to 26th street, this being the highest ground in Santa Monica, Cal. Price $1500 each. Will take one-fourth cash, one-fourth mortgage back. Call C. E. NELSON, 514 Laughlin Bldg., Los Angeles, Cal. Phone A1918 or Main 9302.

FOR EXCHANGE—
One of the finest orange groves in California, at Riverside. Never touched by frost last year. Ideal home place; 3 houses, flowers, lawn, electricity, phone service; heavy crop now on trees; soil fine; water the best and cheapest; location cannot be equalled. We can prove any statement made. Price $15,000 cash, mortgage $5000, any length of time. Owner not able to work and wants houses or apartment lot clear for equity, or might assume on apartment or business property.
THE J. A. BANGS CO.,
A3626. 215 So. Broadway, Room 225.

FOR EXCHANGE — I HAVE ONE CLEAR lot on 42nd Place, $2000, clear. Two clear lots in Ramona Park, $1000 each. A six-room new modern bungalow in Ramona Park, beautifully located; $5000, clear. All in Los Angeles. A 7-room modern house on East 8th street, in Chicago, Ill.; rented for $30 a month, which can get a loan of $2500, at once, if desired; price $6000, clear; and $2500 cash. I will exchange all, or any part for good acreage, near Los Angeles. Submit to
Mr. Bear,
O'BRIEN-MEYER INVESTMENT CO.,
512 South Hill street.

FOR EXCHANGE—WILL TAKE CLEAR real estate (without incumbrance) in trade for American Merchants' Syndicate stock, a California Corporation operating 2 wholesale houses, affiliated with California Sugar Factory and Cracker Factory. Backed by over two thousand California merchants who are stock holders. No promotion stock was ever issued and stock always sold at par, one dollar per share. Stock will advance to $1.25 per share on Oct. 15. For particulars address BOX 1051, Los Angeles, Cal.

FOR EXCHANGE—
CITY PROPERTY
FOR
ORANGE GROVES.
C. O. DE LONG,
509 UNION OIL BLDG.
F3380. Main 2936.

FOR EXCHANGE — WANTED—CLOSE-IN acreage near 50 car line. Will trade room house, Pasadena, 101 100x228, value $7000. Want rooming or apartment house. BILLY VAN, 1307 S. Spring.

FOR EXCHANGE—I MATCH ANY TRADE, large or small, in farm or city property in any State. A. J. KING, Room 1, Lyon Blk., Riverside, Cal.

FOR EXCHANGE—I WANT YOUR PROPerty for exchange or sale, can match anything. J. C. WHITE, 212 H. W. Hellman.

FOR EXCHANGE—BEN WHITE WILL EXchange your property, 204 BRYSON BLDG., Second and Spring. Member L.A.R.B.

BUSINESS INVESTMENTS—
Offers and Addresses.

LOS ANGELES TIMES, SEPT. 14, SATS:
"All of the large (copper) companies are active in the hunt for more ground, and there are apparently millions of dollars available for such investment."
Big people buying copper stock now.
Big people buying copper stock now.
You buy copper stock NOW, too.
Don't wait till the cream is gone.
You don't wait till the cream is gone.
BUY copper stock at 20 cents on the dollar NOW.
The big folks are doing it.
You do it, too.
Producing copper property with no debts and 200,000 tons of shipping ore NOW available.
Shipping NOW going on.
A dividend basis expected within a year.
And a 5 per cent. dividend at this price means 25 per cent. to YOU.
The big folks get it.
You get it, too.
GENERAL SECURITIES COMPANY,
301-2-3-4 Los Angeles Investment Bldg.,
5th and Broadway.

WANTED—LADY OR GENTLEMAN, WITH $1000.
Only $200 Investment Required.
Large incorporation will make fine proposition to reliable party to open up territory in San Francisco, Seattle and Portland; no experience needed, but must be good appearing and able to meet the public, chance for a hustling person to make big money. The company will send a man along to assist until party is able to carry on business themselves; this is not a fake scheme but a sound, legitimate business proposition that will interest the most skeptical person living. If you mean business see MR. BAER, 513 Hill st., between 10 and 3 o'clock.

AN UNUSUAL OPPORTUNITY IS OPEN TO investor with $1500 in a very desirable business enterprise, proven capable of $12,000 to $15,000 yearly profits, clean cut and not subsonic. Money to be used to increase output. Will stand fullest investigation to those meaning business, able to act promptly. Address G, box 88, TIMES OFFICE.

WANTED — A LOCAL INDUSTRIAL COMpany, now equipped and operating, offers exceptional opportunity to investor who is prepared

Classified Liners.

BUSINESS CHANCES—
Of Many Kinds Unclassified.

MERCHANTS SALES BUREAU, 211 S. HILL.

RESTAURANT—$175; no competition; same owner two years; rent $30; good little money maker.

LUNCHROOM—$650; low rent; good prices; completely equipped; this place makes money; investigation invited; west.

$750, ROOMING AND BOARDING HOUSE—Dining-room seats 47; clears $300 monthly; can have trial; 12 rooms nicely furnished; near S. P. shops.

GROCERY STORES, ANY PRICE, any location. Ask us for what you want. We have it.

$300 FOR QUICK SALE—5c and 10c store; rent $10; growing neighborhood.

CIGAR STAND—$300 and invoice stock; S. Spring st.; office building district; partnership disagreement.

411 S. HILL, Room 1, upstairs.

AN ESTABLISHED BAKERY AND CONFECTIONERY; finest location to be had, near school and on corner. Sales from $20 to $35 per day. Can be doubled by a live man. Fixtures and stock are worth more than what is asked. Old man and wife who have it can not do the work. This place is making money; it will pay you to see it. PHONE HOLLYWOOD 682.

FOR SALE— —FOR SALE—
Rooming and apartment-houses; also groceries, restaurants, cigar stands and confectioneries. Call and see our list.
HARDISON & OBERLANDER,
Main 219. 855 Union Oil Bldg.

EXCEPTIONALLY RARE CHANCE. BUY interest grandly located old established business; clearing net $400 monthly. Particulars 258 S. BROADWAY, Room 202.

BAKER TO OPEN BAKERY IN THRIVING new town, near Los Angeles. Already supporting two grocery stores. Splendid opening for right man. Thousands of dollars of business blocks under construction. See Owensmouth representative, MR. THURSTON, with JANSS INVESTMENT COMPANY,
611-613 South Hill street.

$600 — MOVING PICTURE SHOW, SEATS 236; average expense for operating this house $77 a week; average receipts per week, $141. This house is guaranteed to show this result and will stand the most strict investigation. A strictly cash proposition, no terms.
Cloyd. O'BRIEN-MEYER CO., 512 S. Hill.

WANTED — WE NEED YOU; INCREASE your income withinout investing. Honest, legitimate. No canvassing or selling. Hold your present position. See us at 610-11 HIBERNIAN BANK BLDG., day or evening. Your opportunity. Act now. WEST COAST SECURITIES CO.

FOR SALE — AN ICE CREAM PARLOR outfit; contains six double booths; 4 single booths, 6 tables, 3 showcases, one back bufet and one counter; new fixtures. Will sell at a reasonable price. Call at the WESTERN ART CABINET MFG. CO., 115 E. Jefferson st. Phone 32049.

WANTED — TO EXCHANGE $10,000 INTEREST in manufacturing business; $ per cent. or over guaranteed; for equal value in clear real estate, city or suburbs; fine paying permanent position can go with this if party is capable. Investigate. 509 CALIFORNIA BLDG.

FOR SALE — THIS CAFE IS A MONEY maker and is equipped right; will give the right party a good proposition; business established; might take lot in exchange. See S. F. CARBERRY, 608 Citizens' Nat. Bank Bldg., 3rd and Main.

FOR SALE—INTEREST IN AUTOMOBILES, machines and electrical repair company, on Broadway. Want good automobile mechanic to take care of automobile repair work. Investment $1200. 201 MAJESTIC THEATER BLDG.

WANTED—TRUSTWORTHY PERSON (LADY or gentleman) at $15 salary and commission for position with Building Company. $1500 investment required, which will be secured by first mortgage on good property. Call 930 CALIFORNIA BLDG.

FOR SALE—GROCERY STORE, LOCATED in growing district. Two living rooms, with furniture. Lease for 3 years; near school. No auctions or delivering; all cash trade. This won't last long. Price $400. Call 124 WEST 67TH ST., Room 413.

FOR SALE — A GROCERY STORE IN A good locality, doing a good cash business. Fixtures, horse and wagon and bicycle included, at $1000. Call at 212 BYRNE BLDG., corner 3rd and Spring.

CIGAR MAKER WANTED.
Rare opportunity to open store and secure good trade from start. New town and fine future assured. Inquire VAN NUYS HEADQUARTERS, 719 So. Hill st.

SALOON—SALOON—SALOON MEN—
For sale or exchange, a saloon, open night and day, 365 days in the year. A big money-maker. Must sell on account of other business. Address C, box 279, TIMES OFFICE.

FOR SALE—ONE 5 FT. COUNTER CIGAR case, one small, one large wall case; will rent space for same and four-table poolroom, cheap. 1071 E. SEVENTH.

IF YOU HAVE SOME MONEY TO INVEST and want it to bring you good dividends and furnish you employment, call and see J. A. DUNN, 430 American Bank Bldg.

FOR SALE—$400, A DANDY GROCERY, doing a good business, close to large school; 2 living-rooms, light and airy, rent $23; a splendid place for man and wife. 3786 PARK ST.

A VERY PRETTY NEW CONFECTIONERY store, opposite picture show, at transfer corner. Doing fine business. Trial given. No competition. See OWNER, 5410 S. Vermont ave.

WE HAVE TWO APARTMENT HOUSE sites for sale, one at $2500 and another for $4500; high-class property, easy terms; see our plans for building that will pay you $300 to $500 per month; investment absolutely safe; MUTUAL FUNDING COMPANY, Suite 827, 134 W. Fourth st.

WANTED — HUSTLER WHO CAN INVEST $600, taking half interest in old-established business. This means over $150 monthly to right party. References required. Call 417 LISSNER BLDG., 534 S. Spring st.

A FINE MANUFACTURING BUSINESS; close corporation, new, useful and good. Are called away, will give position to party taking $1500 stock. Address H, box 303 TIMES OFFICE.

FOR SALE OR EXCHANGE—RESTAURANT, right down town. $900, but absolutely must go this week.
ARTHUR H. BAILEY,
M6527. 709 S. Hill. M6066.

GROCERY, CHEAP RENT, NICE LIVING room, furnished. No auctioning or delivering; cash; business is worth $1500. Must sell. Will take $1000, or invoice. BRUNK, 615 Exchange Bldg.

FOR SALE—A WELL EQUIPPED PHONEY chair barber shop, well located, Must be sold at once. 111 E. 9TH ST.

FOR SALE — VERMONT RESTAURANT, 915 So. Grand ave., a bargain, be sure to call and see; selling on account of ill health.

FOR SALE—TAILOR SHOP, CLEANING and pressing, good location. Cheap; fine business. 117 W. BROADWAY.

BUSINESS CHANCES—
Of Many Kinds Unclassified.

WANTED—PARTNER FOR SANITORIUM; must have $800; money secured. Address R.F.D. No. 2, Pasadena, box 121.

FOR SALE — HARDWARE, INVOICE about $2800, southwest part city, clean, new stock, well located; reasonable rent. See KING, 328 Security Bldg. Phone A2405; Main 7723.

FOR SALE—GROCERY STORE, FINE LOCATION; rent only $15 month, including 2 living rooms. Owner not a grocer. Price $300 if sold today. Call 124 W. 67TH ST., Room 413.

$850 — ONE OF THE BEST LITTLE RESTAURANTS in the city for the money, clearing $150 a month; fully equipped every way.
Cloyd. O'BRIEN MEYER CO., 512 S. Hill.

FOR SALE—RESTAURANT, CHEAP RENT. Nice, clean place, doing a nice business. See this place. WEST VA. CO., 516 S. Hill st. All prices.

FOR SALE — CORNER GROCERY IN GOOD location, good lease, cheap rent, 6 nice clean living rooms, price $1300. 503 BRYSON BLDG., 2nd and Spring.

DO NOT BUY A BUSINESS UNTIL YOU have it investigated. We protect you against loss. PUBLIC AUDITORS, 223 Exchange Bldg., 3rd and Hill.

FOR SALE—BLACKSMITH SHOP WITH tools, in Van Nuys. R. STACHOWICZ, corner B street and Bonnie Brae ave., Van Nuys, Cal.

FOR SALE— —FOR SALE
Large grocery at Riverside; will invoice. Full particulars at
HARDISON & OBERLANDER,
Main 219. 855 Union Oil Bldg.

$2500 — MOVING PICTURE SHOW CLEARING $250 a month; 5-year lease.
Cloyd. O'BRIEN-MEYER CO., 512 S. Hill.

$5000 — GROCERY STORE NEAR CITY, DOING $25,000 a year cash; no soliciting.
Cloyd. O'BRIEN-MEYER CO., 512 S. Hill.

IF YOUR BUSINESS IS WORTH WHAT you ask for it and would like to sell it QUICK, I can sell it. HOLLYWOOD 682.

FOLLOW THE CROWD, AND ENTER THE Times Booklovers' Contest.

EST. CLEANING AND PRESSING SHOP for sale, 1208 S. MAIN.

FOR SALE—FRUIT AND CIGAR STORE, $350. Sunset GLENDALE 423-J.

FOLLOW THE CROWD AND ENTER THE Times Booklovers' Contest.

FOLLOW THE CROWD AND ENTER THE Times Booklovers' Contest.

FOR SALE — TAMALE AND TORTILLA factory; good equipment; plenty of business. Apply 347 I. W. HELLMAN BLDG.

BUSINESS CHANCES—
Wanted and Miscellaneous.

I HAVE A CLIENT WITH READY CASH for an Al rooming-house in good location, not too far out, this is not a listing ad., only submit good buys. GEO. W. IRELAND,
with
D. M. PIDGE CO.,
821 Grosse Bldg. F6321.

WANTED — I HAVE CLIENTS FOR ALL kinds of business opportunities; list with me at once. D. M. PIDGE CO., 821 Grosse Bldg., 6th and Spring. F6327.

WANTED—LADY WANTS TO GET BUSY serving lunches, No. 1, on waffles, biscuits, salads, pies, might take interest; be quick. BROADWAY 4464, mornings. 632 W. 15th st.

WANTED — GROCERY, HAVE CASH AND equity in high-grade bungalow, for grocery stock of about $2000 valuation. WEST 1958.

BUSINESS WANTED—HAVE CHOICE LOT and well secured trust deed to exchange for good business of $2000 valuation. WEST 1958.

WANTED — FOLLOW THE CROWD AND enter The Times Booklovers' Contest.

SWAPS—
All Sorts.

FOR EXCHANGE—
Want furnished apartments, must be first-class and close-in; will go up to $10,000 or $15,000. Have good clear lots in Hollywood and close-in acreage. If you cannot give price and description in first letter, come in and see us
POTTER & MILLER, 504 L. A. Inv. Bldg.
Home 61500 Main 8373.

FOR EXCHANGE—PAID-UP STOCK IN ONE of the strongest and best investment companies in the city of Los Angeles, paying 12 per cent., for clear residence lot. Give best price and location in first letter. 828 WEST VERNON AVE., or telephone after 6 p.m., Vermont 2341.

FOR EXCHANGE—6-ROOM HOUSE, LARGE screen porch, large lawn, flowers, fruit trees. Price $1700. Will take $600 in trade, balance $11.50 per month, with interest. What have you? Call at or address 1623 E. 46TH STREET.

FOR EXCHANGE—TOURING CAR COSTING $3750, excellent condition, priced $2500. Want clear lot, equity in bungalow, grocery store, hardware, Whittier property. Submit propositions. Telephone IRLINGS, Broadway 490.

TO EXCHANGE—FINE SQUARE STEINway piano in warehouse. Have no use for it. For what have you. Address OWNER, H, box 49, TIMES OFFICE.

FOR EXCHANGE — $750 LOT, $250 TRADE, piano; $250 cash $250 mortgage. Address J, box 216, TIMES OFFICE.

FOR EXCHANGE—AUTOS, PARTS, TIRES bought and sold. METZ, 921 S. Main. F1958.

MONEY TO LOAN—
Real Estate and Improvements.

MONEY TO LOAN ON FIRST OR SECOND mortgages, trust deeds, etc.; trust deeds and contracts purchased; second mortgages a specialty. WILLIAMS LAND & LOAN CO., 618 Grant Bldg. A3963. Main 2831.

PRIVATE MONEY, 6 AND 7 PER CENT. NO DELAY, ON CITY OR COUNTRY PROPERTY; STRAIGHT BUILDING LOANS. LOCKHART & SON, 731 H. W. HELLMAN BLDG. MAIN 4393. A4376.

TO LOAN—$22,000, OR ANY PART, CURrent rates, city or country. Business and Southwest residence property a specialty. Hollywood, Glendale considered. CHAPPEL, 417 Lissner Bldg.

MONEY TO LOAN—
Real Estate Loans, City or Country.
$300 to $50,000.
Lowest rates. Quick action.
R. W. MOYER, 216 Title Insurance Bldg.
F6307; Main 1511. Fifth and Spring.

TO LOAN—CITY AND COUNTRY.
$250,000 Mortgages
$50,000 Trust Deeds.
S. R. EARNEST & COMPANY,
21 H. W. Hellman Bldg. A4757; Main 8888.

MONEY TO LOAN—OCEAN PARK, VENICE and Long Beach building loans made on liberal terms. Prompt attention. No delay.
R. W. KINSEY,
519 Trust and Savings Bldg., 6th and Spring.
F5177; Broadway 894.

6 PER CENT. 7 PER CENT.
$300,000 to loan on residence or business property. Quick action assured.
SOUTHERN CAL. HOME BUILDERS,
Apply Loan Dept., 410 W. Sixth st.
M. 9444. B6288.

MONEY—MONEY—
We loan any amount to suit on trust deed or First mortgage, 6 and 7 per cent. Building loans made.
H. L. MILLER & CO., 303-4 Union Oil Bldg.

TO LOAN — ON FIRST MORTGAGE, $1600 and $2000, 8 years, 7 per cent. J. E. LANDON, Phone F5870, 928 Title Ins. Bldg., Spring and 5th sts.

TO LOAN— $10,000 DOLLARS
On good real estate, first mortgage; will divide.
J. C. GREEN,
Main 2945. 802 Title Insurance Bldg. A4878.

TO LOAN—$50,000 ON FIRST-CLASS CLOSE-in business property at 5½ per cent. See R. A. ROWAN & CO., Loan Dept., 200 Title Insurance Bldg. Main 7096; 10444.

TO LOAN — ON REAL ESTATE, LOANS closed promptly from our own funds; terms to suit borrowers; building loans. HUMPREVILLE BROS. & CO., Inc., 134 W. 4th st. F2325.

$300 TO $250,000 TO LOAN ON REAL ESTATE and other good securities at current rates.
McCONNELL & IRVINE,
211-12 Douglas Bldg. Established 1886.

TO LOAN—$500,000— $500,000
6, 7, 8 per cent., $200 up.
On any good property, city or country.
DIVIDEND SECURITIES CO.,
417 Lissner Bldg.

MONEY TO LOAN AT LOW RATES.
ON IMPROVED CITY PROPERTY,
or for building on easy terms of repayment.
STATE MUTUAL BUILDING AND LOAN ASSOCIATION, 228 S. Spring st.

MONEY LOANED ON REAL ESTATE mortgage security; contracts for sale of real estate mortgages and trust deeds purchased. CHARLES LANTZ, Attorney, 406 Hilliard Bldg.

TO LOAN—$25,000 AT 7 PER CENT.
Country or city property. Will appraise promptly. Money ready. 718 TRUST AND SAVINGS BLDG. A3631; Main 3654.

TO LOAN—$12000, $15000, $18000, $20000, ON first mortgages; no appraisement charges
ARTHUR POMEROY, with R. R. CHAPMAN, 451 Security Bldg.

TO LOAN—MONEY ON HAND FOR SUMS from $1500 to $50,000 at lowest current rates. M. J. FERGUSSON, 227 Merchants Trust Bldg.

TO LOAN—$500, $600, $700, $1000, $1500, $2000 and up on city and country. No delay if security satisfactory. Current rates. RAMEY BROS., 714 Story Bldg.

$1200 PRIVATE MONEY TO LOAN ON GOOD realty. 420 BRYSON BLDG.

MONEY TO LOAN—
Real Estate and Improvements.

MONEY TO LOAN ON REAL ESTATE—
5, 6, 7 and 8 per cent., net interest.
No appraisement fees.
No delays, no red tape. Any sum desired.
Large and small city loans a specialty.
Southwest residence loans sought.
Improved ranch loans solicited.
Cash for mortgages and deeds of trust.
WE MAKE STRAIGHT BUILDING LOANS.
8 per cent. on A-1 business property.
7 per cent. on A-1 residence property.
8 per cent. on second-grade residence property.
We furnish bungalow plans.
MATTHEWS & MATTHEWS,
The Leading Mortgage Brokers.
229 Douglas Bldg., corner Third and Spring.

TO LOAN—

ON BUSINESS OR RESIDENCE PROPERTY
VACANT OR IMPROVED.
RATES FIVE TO SEVEN PER CENT.
IMMEDIATE ATTENTION GUARANTEED.

R. A. ROWAN & CO.,
LOAN DEPARTMENT,
200 TITLE INS. BLDG. 10444. MAIN 7096.

SHORT TIME LOANS—MONEY SAME DAY. $50 to $2500, first or second mortgages or contracts, 1 to 12 months; money day you apply; no brokerage fee; my own funds. MY RATE THE LOWEST. Mortgages and trust deeds bought.
H. M. CORLETTS,
214 Security Bldg., Corner Fifth and Spring.
F7782; Main 206.

AT 6 AND 7 PER CENT.
We make loans on Los Angeles and Suburban Real Estate, vacant or improved.
We loan our own funds and are prepared to do business promptly.

BUILING LOANS A SPECIALTY.
BUILING LOANS A SPECIALTY.

CHANDLER, GORE & CO.,
503-4-5 Bradbury Bldg.
F3121. Main 3715.

REAL ESTATE CONTRACTS, MORTgages, trust deeds, etc., bought; do not sell until you get our offer; remember we are principals, not agents; we handle our own funds, and can furnish the money immediately; no escrow; we pay all expenses of transfer; we also make long and short time loans, secured by real estate. If inconvenient for you to call, write and your business will receive prompt attention. NOURSE & COMPANY, 203-204 American Bank Bldg., corner Second and Spring. Phones: A3546, Broadway 1911.

QUICK SHORT TIME LOANS—
$50 to $2000, first or second mortgages, contracts or trust deed. My own funds. No waiting for money. No brokerage or title fees. Lowest interest and all the time you want. Mortgages, trust deeds and contracts bought. SECCOMBE, 502 American Bank Bldg., corner Second and Spring. F5590, Main 3618.

MONEY TO LOAN — ANY AMOUNT. AT current rates of interest, on any good property.
HORACE L. CUTTER, Mgr. Loan Dept.,
TATUM-WINSTANLEY CO.,
Successors to C. C. C. Tatum,
621-22 H. W. Hellman Bldg., 4th and Spring.
Phones Main 2803. Home 10647.

TO LOAN—MONEY.
Any amount, city or country, 5 per cent. to 7 per cent. Will loan 50 per cent. of appraisement.
F. R. CUMMINGS, Mgr. Loan Dept.
WALTER S. McKEE COMPANY
A1664. 409-10 Title Insurance Bldg. Main 8002.

TO LOAN—MONEY.
ANY AMOUNT.
ON CITY OR COUNTRY PROPERTY.
APPLY TO MR. KELLY, LOAN DEPT.,
ROBERT MARSH & CO.,
TRUST & SAVINGS BLDG.,
SIXTH AND SPRING.
PHONE 10175. SECOND FLOOR. MAIN 5065.

MONEY TO LOAN—
We have plenty of money on hand to loan on first mortgage city real estate security.
DAVID BARRY & CO.,
726-729 Hibernian Bldg.
Ask for Mr. McGregor, Mgr. Loan Dept.

TO LOAN—
$500,000.
Must Loan at Once.
City or country property. Any account.
MOYER & GILBERT,
A4527, Main 5474. 302 H. W. Hellman Bldg.

MONEY TO LOAN — ON FIRST MORTgages. GEO. A. MURPHY, 407 Security Bldg.

MONEY TO LOAN, CITY OR COUNTRY, building loans a specialty. R. W. POINDEXTER, 405 Wilcox Bldg. A1988.

MONEY TO LOAN—$2500, PRIVATE MONEY on improved city or Santa Monica. BLODGETT, 518 E. 5th st. Phone 10884.

FARNSWORTH BROS. MAKE LOANS ON real estate; building loans a specialty. 215 LISSNER BLDG., 534 S. Spring.

MONEY LOANED — CONTRACTS AND mortgages bought. A McCALL, 314 Bullard Block.

PRIVATE MONEY; NO RED TAPE, ANY amount, on good security. M. M. DAVISON & SON, 216-219 Trust Bldg., 6th & Spring.

MONEY TO LOAN—
Salary and Chattels.

YOU WON'T MAKE A MISTAKE—

When you are in need of a little ready money on short notice, you won't make any mistake by coming to us and getting our terms first. You will find our rates the lowest in the city. Our specialty is loans from $10 to $300, on HOUSEHOLD FURNITURE, PIANOS, WAGONS AND LIVESTOCK. The security to remain in your possession. There is no need of asking your friends or relatives to help you when you can borrow from an old established company without any publicity and on such reasonable terms. Our office is private, but, if you are unable to call, send word to us by mail, or phone and we will send an agent to talk the matter over with you.

CENTRAL LOAN COMPANY,
809 SECURITY BLDG., FIFTH FLOOR,
S. E. COR. FIFTH AND SPRING STS.
PHONES: F6611; MAIN 4618.

B-R-I-T-I-S-H- -A-M-E-R-I-C-A-N LOAN CO.,
703 Security Bank Bldg.
L-O-A-N-S- -M-O-N-E-Y
T-O- -E-V-E-R-Y-B-O-D-Y,
IF YOU NEED MONEY
You can get it from this company at once if you have furniture, piano, horse and wagon or any personal property to establish your permanence.
THE SMALL MONTHLY PAYMENTS ARE ARRANGED TO MEET YOUR INCOME OR SALARY.
Come in and talk it over privately with Mr. Crawford, or phone and he will call on you.
703 SECURITY BANK BLDG., 7TH FLOOR,
Entrance 510 S. Spring st., cor. 5th st.
Telephones Broadway 575 or F5825.
B-R-I-T-I-S-H- -A-M-E-R-I-C-A-N LOAN CO.,

TO LOAN—REGARDLESS OF WHAT OTHers advertise, our rates are the lowest. $50 loan can be repaid $1.46 weekly or monthly; we loan any amount for any length of time on household furniture, pianos, live stock, etc., to remain in your possession; no questions asked of your friends; money same day. Call or phone Main 6946. PARK LOAN & CREDIT CO., 210 Broadway Central Bldg., 424 S. Broadway.

TO LOAN—REGARDLESS OF WHAT OTHers advertise, our rates are the lowest. $50 loan can be repaid $1.46 weekly or monthly; we loan any amount for any length of time on household furniture, pianos, live stock, etc., to remain in your possession; no questions asked of your friends; money same day. Call or phone Main 6946. PARK LOAN & CREDIT CO., 210 Broadway Central Bldg., 424 S. Broadway.

SALARY LOANS—SALARY LOANS—
New system. Lowest rates.
Loans made for 1, 2, 3 or 6 months.
Your friends or employer never know.
BROADWAY LOAN CO.
211 Title Insurance Bldg. 5th & Spring Sts.
Office open 8 a.m. to 6 p.m. Monday and Saturday evenings until 8 p.m.

F. G. WOOD MAKES LIBERAL LOANS ON pianos, furniture, live stock, storage goods, etc. Terms to suit at lowest rates. No removals. Private. A square deal. A call will convince. 423 S. SPRING ST. Room 405.

MONEY LOANED SALARIED PEOPLE—
And others, upon their own names; cheap rates, easy payments; confidential. D. M. TOLMAN, 420 Mason Bldg., Broadway and Fourth.

QUICK LOANS ON DIAMONDS, JEWELry, etc.; two per cent.; private office; business confidential; bank references. PERCIFAL LAUGHLIN CO., 719 Grant Bldg., Fourth and Broadway. A3633.

MONEY LOANED SALARIED PEOPLE without security; notes, commercial paper and mortgages bought. Loans on listed stocks and bonds. TRADERS' EXCHANGE, 131 Stimson Bldg. Phone Broadway 5198, A5805.

2 PER CENT. A MONTH. MONEY LOANED on diamonds at 2 per cent. a month. Room 412 O. T. Johnson Bldg., 4th and Broadway.

MONEY LOANED SALARIED PEOPLE without publicity; no fees; easy payments. 419 HENNE BLDG. Main 6864.

SALARIED MEN AND WOMEN, ACCOMmodated without delay or publicity. SOUTHERN CREDIT CO., 411 O. T. Johnson Bldg.

MONEY LOANED SALARIED PEOPLE, confidential. F. A. NEWTON, 208 O. T. Johnson Bldg.

MONEY TO LOAN—
Salary and Chattels.

QUICK LOANS ON FURNITURE AND PIANOS.

Money Same Day Applied For.

$25 and up.
Goods Remain in Your Possession.

If you want money quickly, for a short or long time, for a business venture, to get rid of a lot of little debts, or for any other purpose, we can furnish you the money at once, and you can have it as long as needed by just paying interest, or you can pay as much as you like at any time on the principal, reducing the interest accordingly. No brokerage fees. You get full amount applied for. We can save you time, money and bother, and protect you from publicity. All we ask is that you allow us to explain our system to you. You cannot fail to appreciate our terms. It pays to deal with a reliable firm; 15 years established in Los Angeles.
CLARK & CO.,
201 Security Bldg., Fifth and Spring sts.
PHONES: F1151. Main 5453.

LOANS $10 UP.

DO YOU KNOW THE
GUARANTEE SYSTEM?

Do you know that you can borrow any amount from $10 UP? That all we ask is that you satisfy us that you can afford to pay a small payment each week or month without hardship to yourself.
We tell you just what we want for the accommodation, and if this is satisfactory to you, the understanding is perfect and you get the money.
With us you never jeopardize your furniture nor sell your peace of mind. We want you to know the GUARANTEE system, to know that it stands for courtesy, consideration, square deal.
Call, write or phone. Main 3474 or A5912.
GUARANTEE LOAN COMPANY,
Room 25, Alhambra Block,
452½ SOUTH BROADWAY, or
221 WEST FIFTH STREET.
Easy stairs to second floor.

A LOAN FROM Us
Saves Money.
If you want money on FURNITURE, PIANO, horses, wagons, live stock or other personal property, without giving up the possession or use of same,
BORROW FROM US AND SAVE MONEY.
Our plan gives you a definite amount to pay each month, including both principal and interest, and you know just where you stand at all times, and if you find that you can pay before the loan expires you will receive a substantial rebate on the total cost. In this way a loan can be paid off much quicker and cost much less than the customary loan providing for payment of interest only. The reputation we have firmly established with those who know us is
A SQUARE DEAL ALL THE TIME.
FIDELITY LOAN COMPANY,
529 Mason Bldg., 228 W. Fourth, cor. Fourth and Broadway. F3421. Broadway 5171.

MONEY WANTED—
Real Estate and Collaterals.

WANTED — $1600 AT 7 PER CENT., 3 years, first mortgage; 10 acres, good land, with flowing well, all under cultivation; Garden Grove district; worth $2000; JAMES MENZIES, 232 Byrne Block, Third and Broadway.

WANTED—MONEY—
I want to borrow the sum of $14,000 and offer as security close-in property, well located, of the value of $45,000. This is a first-class loan. I shall pay no commission. Principals only; rate 6½ per cent. Address H, box 233, TIMES BRANCH OFFICE.

WANTED—MONEY—
$800—10 per cent. net, first mortgage on new modern cottage, 4 rooms and bath, block from car line, near 62nd st. The actual cash value is $1500. Will give trust deed if desired. R. W. MOYER, 216 Title Insurance Bldg. F5307; Main 1511.

WANTED — FIRST MORTGAGE FOR THE following amounts to net 7 per cent. No commission.
One for $1200.
One for $1500.
One for $1800.
PACIFIC SECURITIES CO.,
321 South Hill.

WANTED—
$1000—6, on 3 properties, valued $3500.
$1000—7, on close-in Central ave. lot.
$2000—7, on large business property, $4500.
$5000—7, on 14-room, large ground.
M. E. HANLEN, 326 Story Bldg. Main 5174.

WANTED—A FIRST MORTGAGE LOAN OF $12,500 on 1000 acres Riverside county, worth $50,000. Three years, 8 per cent. A perfectly good loan.
F. D. CORNELL CO.,
642 Consolidated Realty Bldg.
Main 8477. F3497.

WANTED—$28,000 FOR 3 TO 5 YEARS AT 7 per cent. net interest, on new 6-story brick apartment house, strictly modern, value $65,000. Very close in location, west of Figueroa near 7th st. HILDESHEIM & SCHILLER, 806-8 Delta Bldg. Main 8626.

WANTED—$6000, 7 PER CENT., 3 YEARS. Westlake avenue. This is gilt edge.
GILES & KELLS,
Mgrs. Home and Loan Dept.,
WRIGHT-CALLENDER-ANDREWS CO.
10765. PHONES Main 8040.

WANTED—$13,000, 3 YEARS, AT 7 PER cent. on 620 acres in San Jacinto, 250 acres set to trees, balance grain, ample water; total value $60,000. S. R. EARNEST & CO., 821 H. W. Hellman Bldg. A4757; Main 8888.

WANTED—$20,000, 3 YEARS, 6 PER CENT., on 80 acres, eight-room house, Valencia. This is an exceptionally good loan.
DUNN-ALBRIGHT-AMES CO.,
912 Title Insurance Bldg. A3939.
Main 8997.

WANTED—LOAN OF $2800 ON $4000 CLOSE-in house and lot, 3 years, 7 per cent. JOHN W. THOMPSON, 621 San Fernando Bldg. Main 8210; F2323.

WANTED—$4000 ON TWO BUSINESS LOTS. Prominent corner, close in, unimproved; value $14,000. Address G, box 247, TIMES OFFICE.

WANTED—FOR A LOAN OF $1000, WILL give first mortgage security on 160 acres, good level land, this county. Value $4000. Address F, box 171, TIMES OFFICE.

WANTED — SMALL CAPITAL, MARKET patented article, business proven, investigate. Address VF, box 870, TIMES OFFICE.

WANTED—MONEY; CAN PLACE $500 UP, 7 and 8 per cent., first mortgage or trust deed, city or country. GEO. W. FISHER, Attorney, 135 Stimson Bldg., Third and Spring.

WANTED—LOAN OF $750 AT 12 PER CENT. Second trust deed, first mortgage, $1250. Value of property $5000. J. C. OLIVER, Money Lender, 420 Chamber of Commerce.

WANTED—LOAN OF $1000 AT 12. SECOND trust deed on Westlake property, valued at $3000. First mortgage $4000, 2 years. J. C. OLIVER, Money Lender, 420 Chamber of Commerce.

WANTED—LOAN OF $2000, 3 YEARS, 8 PER cent., on improved ranch of 240 acres. 80 acres in alfalfa. Value $10,000 Want quick action. J. C. OLIVER, 420 Chamber of Commerce.

WANTED—LOAN OF $3000, 3 YEARS, PAY 10 per cent. for quick action. Security, improved ranch of 320 acres in Los Angeles county, valued at $50 an acre. J. C. OLIVER, 420 Chamber of Commerce.

WANTED — TO BORROW $4000 FOR 3 years at 7 per cent., on house and lot near Huntington Park, good security. W. A. JENKINS, Hollenbeck Hotel.

WANTED—$200 FOR 3 MONTHS, WILL give $50 for the use of it; good security; pay 8 per cent. interest, good indorser. Address J, box 212, TIMES OFFICE.

WANTED—$2000 AT 8 PER CENT., 3 YEARS on 5-story double house, 10 rooms, 2 baths, etc., East 3rd st., lot 40x125; real value $4500. Commission to agents. Call F1883; MAIN 3607.

WANTED—$80,000 ON FIRST-CLASS SOUTH Broadway business property, valued at $120,000. Loan Dept., R. A. ROWAN & CO., 200 Title Insurance Bldg. Main 7096; 10444.

WANTED—RESPONSIBLE PARTY WISHES $400 on household furniture at 2 per cent monthly. Private party preferred. Address J, box 147, TIMES OFFICE.

WANTED—MONEY, $1000 LOAN ON HOUSEhold furniture, ample security; will pay liberal interest. Address H, box 14, TIMES OFFICE.

WANTED—LOAN OF $1600 OR $1200 ON large east front lot on Brenson ave. near Wilshire boulevard. OWNER, 222 Laughlin Bldg. A5795.

WANTED—$1600 FROM PRIVATE PARTY ON gilt-edge business property in Glendale; value $5000; rent for $55 per month on 5-year lease. Address G, box 338, TIMES OFFICE.

WANTED—LOAN $2500 AT 7 PER CENT., 5-room cottage, lot 50x150, close in, value $6000. Address G, box 327, TIMES OFFICE.

WANTED — $8500 ON 8-ROOM NEW RESIdence and garage, 3 years, 7 per cent., Wilshire section. PHONE 71698.

WANTED—FOR SALE—$1075 TRUST DEED will discount $150 for cash. Call 209 E. 23RD ST., or Phone 32867.

MONEY WANTED—
Real Estate and Collaterals.

WANTED—MONEY ON FIRST MORTGAGES. SOUND, SAFE INVESTMENTS.
$300—2 years, 8 per cent., on lot 8x148, on Pasadena ave., just north of Lincoln Station, in South Pasadena; valued at $650.
$400—2 years, 8 per cent.; level lot on Kalmia st., Watts, with 5-room plastered house; value $1500.
$600—3 years, 8 per cent., on two lots, 40x150 each, improved with California house, on Baxter st., half block of Echo Park ave. and street car line; valued at $1300.
$1050—3 years, 8 per cent.; lot 40x160, Baxter st., near Echo Park ave., with 5-room modern bungalow; value $2500.
$1250—3 years, 8 per cent., on lot 43.5x140, on W. 75th st., between Main and Moneta ave., improved with 5-room modern bungalow, with hardwood floors and all improvements; valued at $2800.
$1300—3 years, 8 per cent., on lot 50x144 to alley, improved with nice new 5-room modern bungalow, located on Miramonte blvd., near Florence ave.; valued at $2700.
$1300—3 years, 8 per cent., on lot 160x200 on W. 57th st., with good plastered house; value $2800.
$1250—1 year, 8 per cent., on lot 40x125, on Indiana st., near Sabina st., with 5-room modern bungalow; value $2700.
$1600—3 years, 8 per cent., on lot 40x130 on W. 42nd st., between Main and Moneta, with 5-room modern bungalow; valued $2300.
$1700—3 years, 8 per cent., on lot 40x125, on W. 60th st., between Figueroa st. and Hoover st.; improved with 5-room modern bungalow; extra good finish; valued $2800.
$1800—3 years, 8 per cent., secured by first mortgage on lot 40x135 on E. 14th st., near Long Beach ave.; improved with 17-room flat building and 5-room house in rear; value $6000.
$1800—3 years, 7 per cent., on lot 40x125, on Montclair st., near Tenth ave., and W. Adams; improved with fine 5-room bungalow; valued at $3800.
$4000—3 years, 8 per cent., on lot 50x139 to alley, at northwest corner of 56th st. and Vermont ave., improved with brick building 50x90, fitted up as garage, but suitable for subdivision into four ordinary stores; ceiling and walls built to sustain second story; valued at $12,000.
OUR MOTTO:
Conservatism, Honesty and Punctuality.
MATTHEWS & MATTHEWS,
The Leading Mortgage Brokers.
229 Douglas Bldg., corner Third and Spring.

WANTED—MONEY—FIRST MORTGAGES.
JNO. P. REED CO.,
218 O. T. Johnson Bldg.
Phones—10723 or Broadway 5023.
$500—4 per cent., W. 27th and Normandie.
$500—7—Vendome st. Westlake district.
$1500—7—N. Cahuenga. New bungalow.
$1800—7—W. 52nd and Vermont. 7 rooms.
$2250—7—W. 41st and Vermont Square. Bungalow.
$2500—7—W. 43rd and Vermont square. 7 rooms.
$3100—7—Gladys and 9th., improved, $7800.
$3400—7—Wilshire, near Lucas, new house.
$3500—7—W. 37th and Normandie, new house.
$4000—7—Gramercy and W. 3rd, new house.
$5000—7—Corner Kenwood and W. 27th, 10 rooms.
$5500—7—Gramercy and Wilshire, new house.
$8000—7—W. 22nd and Gramercy, beautiful house.
$7500—7—$15,000: Corner Hollywood blvd.
$10,000—8—Berkeley Square and W. 22nd. Mansion.
$15,000—8—Hope, inside, (3) buildings.
$16,000—7—N. Main. Pressed brick buildings.
$17,500—7—Corner Fremont, inside, 100 rooms.

WANTED—MONEY—
$1400—7, 8, new, 6 rooms on Hobart blvd., value $2250.
$1500—AT 7, 6 rooms, on Townsend ave., value $3500.
$1600—AT 7, 6 rooms, on Townsend ave., $4000.
$1750—AT 7, 6 rooms, S.W., $4000.
$1600—AT 7, 6 rooms, S.W., oak floors throughout, $3500.
$1800—AT 7, S.W., $4000.
$2250—AT 7, 8 rooms, Hillside, $5500.
$2000—AT 7, near Westlake Park, $4000.
$3000—AT 7, near Washington and Crenshaw; value $6500.
$3000—At 7, Normandie ave., near Third, $6500.
CHANDLER, GORE & CO.,
503-4-5 Bradbury Bldg.
Home F3121. Los Angeles, Cal. Main 3715.

WANTED—
$600—2 years, 8 per cent., 4 lots, Highland Park. Value $3000.
$800—2 years, 8 per cent., modern 5-room house, Boyle Heights, lot 60x175, value $2500.
$1000—1 year, 8 per cent., 3 lots, Huntington Park, value $3000.
$1000—2 years, 8 per cent., 40 acres choice land near Coachella, value $2500.
$1300—3 years, 7 per cent., modern 5-room house, Southwest, value $2800.
$2250—3 years, 8 per cent., 9 lots, South Pasadena, close to car line, value $5500.
$2500—3 years, 7 per cent., swell new 7-room bungalow, S. W., value $4500.
$4000—3 years, 8 per cent., property on Vermont near Jefferson, worth $11,000.
$10,000—3 years, 8 per cent., Orange Grove ave., property, Pasadena, value $25,000.
Main 5474. MOYER & GILBERT,
A4527. 302 H. W. Hellman Bldg.

WANTED—MONEY—

FOR SALE—Miscellaneous.

FOR SALE—BIG OPPORTUNITY FOR [illegible] in household goods. These goods are brand new and have been marked at such values on the market today. [illegible] 300 Japan mifflins ... $1.25 champagne ... $1.50 plate rack, turned oak ... $1.75 sewing rocker ... $2.00 stand, solid oak ... $3.00 iron bed, heavy rails ... $3.50 wash stand ... $4.00 box couch ... $5.00 wringer ... $6.00 kitchen cupboard ... $6.50 extension table ... $11.50 refrigerator ... $12.50 hall tree ... $15.00 Princess dresser ... $25.00 [illegible] OVERELL'S, 706-708 S. MAIN ST.

FOR SALE — THE TIMES MAILING LIST, mailed, postage paid, for 3 months, address in the United States, Mexico, Canada, for one week, containing a list of the G.A.R. Convention, Orders received at The Times office, No. 202 South Broadway, or with regular agent.

FOR SALE — ATTENTION, SPORTING MEN! One share of stock in one of the best clubs near Los Angeles; well equipped and improvements; stock owned and asked as an investment, not for shooting privileges; for full particulars H. O. GRIFFITH, 309 Cal. Bldg., Main 1412.

FOR SALE—THERE IS NO EXCUSE for bad cooking. Get The Times Cook Book. Now on sale. Price 25c, postage extra.

FOR SALE — NEW AND SECOND-HAND carom and pocket-billiard tables, all kinds; easy payments. THE BALKE-COLLENDER CO., 232-238 S. Main st., L. A.

FOR SALE — SECOND-HAND WOODWORKING machinery, engines, boilers, pipe, tanks, pumps, saws, belting, shafting, hangers, pulleys, etc. Save half. See DEMMITT COMPANY, Main, upstairs.

FOR SALE—ON TIME PAYMENTS: Lace curtains, portieres, couch covers, rugs, mattresses and furniture, household goods. OVERELL'S, Main st. THE BIG STORE.

FOR SALE—COOKING MADE EASY! The Times New Cook Book. Now on sale. 25c, postage 5c extra.

FOR SALE—WE SELL WOOLENS by the yard at mill prices; also linings, materials. HOUSE OF SAIR, The Ladies' Tailors, FIRM Floor, 315 W. Broadway.

FOR SALE — A BARGAIN; BEST lady's ring, exclusive design, new, perfect diamonds, mounted in platinum; must sell at once. Address J. TIMES OFFICE.

FOR SALE — PRIVATE PARTY needing money, will sacrifice all or any shares dividend-paying Los Angeles business; no agents. Address J. 193 TIMES OFFICE.

FOR SALE — ANEROID BAROMETER, shows elevation, and weather; guaranteed; cost $15, price $5. Address box 167, HUNTINGTON BEACH.

FOR SALE—I HAVE SOME GOOD clothing, will sell cheap; dress vests, skirts and shoes; they cost you more. 1502 S. MAIN.

FOR SALE or EXCHANGE—A FEW cameras. We buy and sell second-hand photograph lens. Expert repairing. CAL. CAMERA EXCHANGE, 376 S. Main.

FOR SALE—A COUNTRY PAPER for $700, that will pay for itself in one month. Address J. S. SNYDER, Times Office.

FOR SALE—OR RENT—INVALID chairs, physicians, nurses, hospitals, sanitorium supplies. PROFESSIONAL CO., 4th W. Fifth. Tel. F8126.

FOR SALE—TENTS THAT ARE NOT WISE: All sizes; some slightly used; sold cheap. WISE & DOWNIE, 501 S. Broadway.

FOR SALE — 20 WAGONS AND 2 sets harness, also harness, taken in exchange for wagons. DEMMITT WINDMILL CO., 139 Broadway 3650.

FOR SALE—"IDEAL NOT PLASTER, USE BOARD." Inquire MONTGOMERY LIN LUMBER CO., 4th and San Fe.

FOR SALE — SINGLE LEG OIL steam hammer, in good order. IRON WORKS, Los Angeles, Cal.

FOR SALE — ELEGANT 900 coat, 40-inch bust, cheap for quick change for good-toned upright piano; condition. PHONE 72824.

FOR SALE — DIAMOND RING, brooch and diamond locket. Call 2END, or phone South 6686.

FOR SALE—SECOND-HAND TANKS, bought new? See us save half. COMPANY, 139 N. Main. Broadway.

FOR SALE — JEWELERS' SHOW wall cases and safes for sale cheap. W. FIRST ST.

FOR SALE—SECOND-HAND FIRE safes, cheap. ANDERSON, 204 S. Angeles st.

FOR SALE—TWO-YEAR LAW COURSE $10 down, $10 per month. Address J. TIMES OFFICE.

FOR SALE — 5 MONTHS' COURSE, Los Angeles Business College. Wilson, 24604.

FOR SALE — CONCRETE BLOCK MACHINE, $25. FRANCIS MACHINE CO., St. Louis, Mo.

FOR SALE — STORE COUNTERS, bargain, $50. Inquire 949 S. Main.

FOR SALE — CHEAP, FURNISHED rooms. 1409 S. HILL.

FOR SALE—TENTS AT COST AND ATTACHMENTS, 128 S. LOS ANGELES.

FOR SALE—Furniture.

FOR SALE—AUCTION TODAY, 10 a.m. 2612 S. Main; 8 rooms of fine furniture and rugs; you are welcome; don't be late; 10 a.m. COL. W. E. SNELLING, Auctioneer.

FOR SALE — I HAVE 11 FURNISHED flats and houses, selling from $40 to $60; good location, rent $15 to $45. Call 11 a.m. Room 16, 253½ S. SPRING.

FOR SALE — AT A BARGAIN, BEST solid oak dining set in first-class condition; also good oak bedroom set, almost new. Telephone SOUTH HOME 72887 if interested.

FOR SALE—MUST SACRIFICE AT once, four furnished rooms for sale. Rent $15. ALLEN B. DETWILER, 1000 South Figueroa.

FOR SALE — NEW FURNITURE room house for sale, $250; rent $17 per month, with water, $10 cash.

FOR SALE—FEW PIECES OF GOOD furniture, cheap. Phone WEST [illegible]

FOR SALE—FURNITURE FOR [illegible] room flat, close in. 1024 CROCKER.

FOR SALE—FURNITURE OF EIGHT rooming house, close in, no agents. MAIN 7318.

THINGS ON WHEELS— All Sorts. Automobiles.

FOR SALE — LOCOMOBILE 48, 5-passenger, fully equipped, top and curtains, speedometer, clock, cover, tire irons, e tra tires and tubes, bumpers, absorbers, etc. Machine in fine condition; cost $4500; will sell cheap for cash; $1600 takes it. Address J. 1 TIMES OFFICE.

FOR SALE—MY 1911 MODEL BUICK, run just a year; fully equipped, top, mohair top, o-in shield, klaxon, Prestolite. Looks good and is good. AUTOMOBILE CLEARING HOUSE, 803 S. Broadway.

FOR SALE—A BARGAIN, ONE Torpedo Roadster, 1912 model, almost as good as new. For particulars address AND ELECTRIC SUPPLY CO., 727 7th. Main 3436; A1336.

FOR SALE — LATE MODEL 6-HP. motor cycle, in good condition. Phone [illegible]

FOR SALE—OR EXCHANGE—FOR A good equity, bring your car to VERMONT AVE. Phone 20442, or 3938.

FOR SALE—OR EXCHANGE—FOR A [illegible] about—4-cylinder 1-ton truck. PLAZA CHINE SHOP, 521 N. Main st.

BARGAIN, GARFORD CARS 4 AND 5-passenger, first-class condition; can be seen at 1234 EAST 37TH ST. Sun [illegible]

FOR SALE—1912 40-H.P. 5-PASSENGER Stoddard-Dayton, 5 tires, speedometer, etc., in first-class condition; can be seen at 1234 WEST 17TH ST.

FOR SALE—ONE PAIR 34-IN. TIRES, $4 TO $6. Call 1234 WEST 17TH.

FOR SALE—A HIGH-CLASS LATE MODEL automobile in exchange for lots and lot in Hollywood. Address owner, 109, OWEN APTS. Both phones.

FOR SALE—FOR MY MAXWELL, $250 CASH, FOR MY MAXWELL, $250 CASH, a real snap for some one. 1000 S. OLIVE ST.

$400 CASH, BALANCE TERMS, 1911 5-passenger Buick, fully equipped. Call at BUICK AGENCY, 16th and Figueroa.

FOR SALE — BUICK 6, 7-PASSENGER, 1912 model, fully equipped, like new; time; looks like new; snap. 1232 S. Grand.

THINGS ON WHEELS— All Sorts. Automobiles.

WE HAVE SEVERAL SMALL CARS SUITable for light delivery work or salesmen and several light delivery trucks we are going to close out this week regardless of values. Prices ranging from $175 to $500. They are bargains and it is worth your while to investigate. AUTOMOBILE CLEARING HOUSE ASSN., 1029-41 So. Broadway.

1911 STEARNS ROADSTER, SPECIALLY equipped; just overhauled and painted. This is a snap for some one who wants a high-class roadster and at the price is a bargain. AUTOMOBILE CLEARING HOUSE ASSN., 1029-41 South Broadway.

1912 DORRIS, 5-PASS., FORE-DOOR, FULLY equipped; demountable rims, extra tires, etc. Been used very little. $1750, or best cash offer takes it this week.

PIPHER BROS. & AUSTIN.
F2522. 1150 S. Main st. Bdwy. 1512.

FOR SALE — I HAVE A BRAND NEW high-grade standard-make 3-ton truck; cost $3000; will sell at a great sacrifice, as I have no use for same; no reasonable offer refused; will consider terms. Apply 328 H. W. HELLMAN BLDG.

FOR SALE — 1911 CADILLAC, FULLY equipped, thoroughly overhauled, exceptionally fine mechanical condition; looks and runs like new.

PIPHER BROS. & AUSTIN.
F2522. 1150 S. Main st. Bdwy. 1512.

FOR EXCHANGE—VELIE 5-PASSENGER auto for an electric coupe; want one that will carry 3 or 4 passengers. The Velie is in excellent shape and practically good as new. SECURITY MOTOR CAR EXCHANGE, 1118 South Main. Phone A8884.

FOR SALE—1913 CHALMERS "30," FULLY equipped, like a new car; must have cash at once. If you want a bargain, come for it before 10 a.m., or after 2 p.m. Take University car to 954 W. 27TH ST.

WILL TRADE TWELVE CLEAR RESIdence lots in Liberal, Kansas for auto, value $600. Address J, box 63, TIMES OFFICE.

FOR SALE — 1912, 7-PASSENGER LOCOMOBILE, fully equipped; the reason of sale, owner left for East. For information inquire at 221 W. 7TH ST., third floor or Phone F4472 or Main 3690.

1912 FORD, 5-PASSENGER, FULLY EQUIPped almost new; a real bargain for a quick sale.

PIPHER BROS. & AUSTIN.
F2522. 1150 S. Main st. Bdwy. 1512.

1912 CHALMERS 30, 5-PASSENGER, FULLY equipped. Been run about 2000 miles. This is a bargain.

PIPHER BROS. & AUSTIN.
F2522. 1150 S. Main st. Bdwy. 1512.

1911—30-H.P. OVERLAND, 5-PASSENGER, good condition; just repainted, a snap. We will sell it cheap. AUTOMOBILE CLEARING HOUSE ASSN., 1029-41 South Broadway.

4-CYL. 5-PASSENGER AUTO IN GOOD running order; paint like new; 3 extra inner tubes, 3 brass lamps, $175 cash, if taken at once. 839 W. WASHINGTON BLVD.

FOR SALE — OAKLAND 40, 1910, FULLY equipped, electric lights, self-starter, newly painted, first-class car. PRATT MOTOR CAR CO., 423 South Grand ave. A8748.

WHAT HAVE YOU TO TRADE FOR A Buick 1911 automobile? Trust deed or real estate preferred. Value to $1300. Address F, box 365, TIMES OFFICE.

CHALMERS TOY TONNEAU, SELL OR EXchange for small roadster, car fully equipped and overhauled. Main 4948. 644 WALL STREET.

WANTED—AUTO TO OVERHAUL AND REpair at your garage, all work guaranteed. If dissatisfied with ordinary garage charge me a trial. L. E. VAN HISE, 1262 E. 28th st. Phone South 2083.

CADILLAC, FORE-DOOR, 1911, FULLY equipped and just like new in every respect. Owner says get me the money. 963 SOUTH MAIN.

FOR SALE—1912 MERCER, RUNabout; nearly new, in first-class shape. Inquire at 1325 W. WASHINGTON, West 4192.

FORD MODEL T, NEWLY PAINTED AND overhauled, mechanically perfect, only $375. Main 4948. 644 WALL ST.

FOR EXCHANGE — PACKARD TOURING car for city lot. Price car $1300. Will assume $500. A4237. 644 WALL ST.

HAVE CLEAR LOT AND CASH FOR A good automobile. 644 WALL ST., CUNNINGHAM.

FOR SALE—LATE MODEL MAXWELL runabout; can be seen 1351 S. MAIN ST., or call Main 1728.

SEVEN-PASSENGER PACKARD TOURING car for sale; excellent condition. Inquire 402 DODWORTH BLDG., Pasadena.

1912 ABBOTT-DETROIT, FORE-DOOR, FULLY equipped; if you want a high-class car at the price of a cheap one. 963 S. MAIN.

1910 HUDSON 5-PASSENGER, FINE CONdition, mechanically; will make special price. A4237. 644 WALL ST.

WANTED—A LIGHT, 4-PASSENGER AUTOmobile on monthly payments. Address J, box 97, TIMES OFFICE.

FOR HIRE—$3 PER HOUR, 1912 5-PASSenger, foredoor autos. PHONE MAIN 854.

FOR SALE—1916, 13-50 STEARNS, TOP case front, speedometer, etc. Inquire 1315 W. WASHINGTON, WEST 4192.

WANTED — FORD T; WILL PAY SPOT cash. What have you to offer? Bring your car and get the price. 963 S. MAIN.

FOR SALE—ONE ELECTRIC RUNABOUT, or will trade for anything you have. Can be seen at 843 S. SPRING ST.

WANTED—AUTO REPAIR WORK AND lathe work. Only 35c per hour. Work guaranteed. MAIN 6843 or 56218.

WANTED—SECOND-HAND FORD OR BUIick car, long body needed, to fix over for delivery box in rear; must be a bargain. PHONE A4462.

WE LOST 15x30. WANT TRUCK, 1500 to 2000 lbs. capacity at once. Call 28283.

FOR SALE—AT SACRIFICE—STODDARD-Dayton 5-passenger auto in good condition, fully equipped. Taken on debt. 407 FAY BLDG. Phone F2062.

1910 BUICK, 20-H.P., 4 OR 5-PASSENGER, fully equipped, car same as new. Call and see it. A4237. 644 WALL ST.

HAVE CLEAR LOT AND CASH FOR A good automobile. 644 WALL ST., CUNNINGHAM.

HAVE CLEAR LOT AND CASH FOR A good automobile. 644 WALL ST., CUNNINGHAM.

DURO, 4-CYLINDER, LATEST MODEL; this car is mechanically perfect; runs and looks like new. 963 S. MAIN.

OAKLAND "30," IN VERY BEST OF CONdition; this is the best buy in the city. 963 S. MAIN.

BABY REO, LATEST MODEL, NEW TIRES, perfect condition, at price. 963 S. MAIN.

BABY REO, LATEST MODEL, NEW TIRES, perfect condition, at price. 963 S. MAIN.

AUTOS, PARTS, ENGINES, TIRES, ETC., sold, exchanged. METZ, 921 S. Main. F1952.

Motorcycles.

FOR SALE—A 1910 THOR MOTORCYCLE, presto tank, lamp, horn, tandem, box of tools, for only $120. Call 2124 ALDAMA ST. Phone Garvanza 947.

Buggies, Phaetons and Runabouts.

FOR SALE—CHEAP—BUSINESS BUGGY, hay cutter, portable chicken coops. Call Monday. 1360 E. 25TH ST.

Wagons and Carts.

FOR SALE—TWENTY WAGONS, BUGGIES; dozen sets harnesses, dirt cheap, to close them out if sold this week. Taken trade by us. Need room; also windmills, engines, tanks, piping, sundries too numerous to mention. DEMMITT WINDMILL CO., 139 N. Main.

FOR SALE—OR RENT, ROLLER WAGONS, wheelscrapers, plows, power drill, band saw, concrete mixer, oil wagons, ward oiler, etc. 3000 E. 16TH ST. Phone West 6185.

FOR SALE—PANEL TOP DYE WORKS DElivery wagon, newly painted, in first-class condition. Cost $185. Will sell for half. F2703.

ALL KINDS OF WAGONS, FRUIT, EXpress, sand wagons. STUDEBAKER, 219 San Pedro.

WAGONS AT COST AT SCOTTS PLACE, 138 S. LOS ANGELES ST.

Bicycles and Invalid Chairs.

FOR SALE — LATE MODEL COLUMBIA bicycle, chainless and coaster brake, in first-class condition, and a bargain for quick action. 1530 WEST 84TH ST. Vermont 1713.

EASY PAYMENTS IS GIVEN YOU ON MIcycles. Call or write for catalogue and proposition. F. M. JONES, 109 Jones Bldg., 339 S. Spring st., Los Angeles, Cal.

FOR SALE—GOOD BICYCLE. 339 TOWNE AVE.

LIVE STOCK FOR SALE— Horses, Mules, Cattle, Etc.

FOR SALE—4-YEAR-OLD JERSEY GUERNsey; fresh 10 days; fine looker, good milker; gentle for lady to milk. 1009 E. 56TH ST.

FOR SALE — GOOD FAMILY BUGGY horse; gentle and good driver; weighs 1050 lbs. Apply 420 WEST 7TH. Main 86; F1354.

FOR SALE—NO. 1 COW WITH CALF, 34 hours old; must be seen to be appreciated. Call between 1 and 3 p.m., 965 EAST 57TH ST.

FOR SALE—GOOD 1150-LB. WORK OR driving horse, wagon and harness, or will trade. 820 MALLARD ST.

FOR SALE—GOOD SORREL HORSE, CITY broke, rubber-tired top buggy, with harness, cheap; must be sold. Call 838 S. MAIN.

LIVE STOCK FOR SALE— Horses, Mules, Cattle, Etc.

FOR SALE—BONANZA GOAT DAIRY. Saanens, Toggenburgs and Nubians. The Swiss Bell Ringers of the Alps.

BUCKS AT STUD.

Samson Hansen, (Saanen,) fee $10.
MERRY BOY, (TOGGENBURG,) $5.
Holly Lodge Shingle, (Nubian,) $15; registered in English and American Milch Goat Assn. books. Bred by Countess of Cocolas.

For service of these bucks arrangements must be made in advance.

Pasturage for goats by the month.

PLATT & SON,
Burton C. Platt, Mgr., Room 31, Hotel Paxton.

FOR SALE—FOUR TEAMS OF GOOD SERVIceable ranch horses and mares from 2100 to 2600 lbs., all are good workers, single and double. Prices from $125 to $325 per team. Also ranch wagons and harnesses cheap. 1060 EAST 67TH ST., near Central.

FOR SALE—2 HEAD OF WORK, DRIVING and delivery horses, from 4 to 10 years old, weight from 900 to 1500 lbs. each. Prices from $85 up. One span of dapple gray mules, 6 years old, weight 2000 lbs. Call 1420 SAN PEDRO ST.

FOR SALE—AM OFFERING A BEAUTIful thoroughbred, five-gaited, highly trained saddle mare; will be shown by James T. Ragsdale of Merced, at the Sacramento State Fair this week. A. G. WISHON, Fresno.

FOR SALE—NICE YOUNG CHUNKY TEAM, make good orchard or all-purpose team, about 2400 lbs., both broken single, well matched, cheap. 831 SAN PEDRO ST.

FOR SALE—ON ACCOUNT OF HAVING AN automobile, our 4-year-old 1500-lb. black Prince horse; must go. Also harness, Mitchell wagon. Address HOLLYWOOD NURSERY, Sunset Blvd. and Gardner, Hollywood.

FOR SALE — CHEAPEST 2200-LB. WELL matched team mules in city, guaranteed any place, serviceably sound, at $140 if sold by Friday night. Left with DEMMITT WINDMILL CO., 139 N. Main.

FOR SALE—MULES, THREE TEAMS FROM 1000 TO 1200 LBS., FROM $85 TO $125 PER TEAM. ALSO WAGONS AND HARNESSES CHEAP. 1060 EAST 67TH ST., NEAR CENTRAL.

FOR SALE—TEAM OF MARES, WEIGH about 1200 to 1250 lbs. Also two horses, about same weight. Single or double drivers. Apply H. JEVNE CO. STABLES, 11th and San Julian sts.

FOR SALE — SOUND HORSE AND PANEL top dye works or laundry delivery wagon, newly painted; also harness; all in first-class condition; a bargain; $175. F2703.

FOR SALE—SIX HEAD OF GOOD DELIVery horses, from 1000 to 1500 lbs. each, from $50 up; also two wagons and harnesses, cheap. 1060 EAST 67TH ST., near Central.

FOR SALE—SPAN GOOD CHUNKY BUILT mares, about 2400 lbs., sound, gentle, good workers; suitable for ranch or general purpose; cheap. 831 SAN PEDRO ST.

FOR SALE—TWO 4-YEAR-OLD UNBROKE colts of good stock, about 1400 lbs. Take Newport car direct to Bay City and ask for JOHN DEVENNEY.

FOR SALE — GOOD HORSE AND FINE surrey, $175, fine for real estate or family use, surrey alone worth $150. Bargain. 5971 MONETA AVE.

FOR SALE—OR TO LET—SOME GOOD teams with harness at $35 a month. A. G. GROUMET, West Park ave., Tropico. Take Glendale car.

FOR SALE—LARGE BAY HORSE, TRUE puller, double or single; good traveler; $65 if taken at once. 137 EAST 57TH.

FOR SALE—SPAN OF GOOD WORK MULES. Several good delivery horses cheap. 831 SAN PEDRO ST.

FOR SALE—SOUND 1000-LB. HORSE, VERY gentle, city broke, fat, 10 years old, $75 or best offer if sold this week. 1012 E. OLIVE.

FOR SALE — GOOD GENTLE HORSE AND wagon, $65 for outfit. Phone SOUTH 2542.

FOR SALE—GOOD RANCH MARE, $35; weight 1000 lbs. 1966 E. FIRST ST.

LIVE STOCK FOR SALE— Poultry, Birds, Dogs, Cats, Etc.

FOR SALE — THOROUGHBRED POULTRY, all varieties. Don't fail to see our exhibit if you want quality. Special bargains from reliable breeders on hand every day. Baby chicks, hatching eggs, foods, supplies, poultrymen's headquarters. THE POULTRY BREEDERS' ASSOCIATION, 640 South Main street. Jos. E. Davis, Manager.

FOR SALE—R. I. RED, ALSO BUFF ORPington laying hens, mostly pullets, $10 doz.; 10 trios, $5 each; 2 fine brown young turkeys; 4 hens, 3 mammoth Bronze toms for $12. HEATH, Orange Grove ave., 1½ block north Electric Depot, Burbank.

FOR SALE—TODAY, 1000 BABY CHICKS, 750 pullets, all ages and breeds; 500 laying hens, all kinds. Visit us. Fresh eggs every day. 40c. Fryers, 35c lb. Rabbits 35c lb. PIONEER HATCHERY CO., 13 East 9th. Main 5681; F1525.

FOR SALE—350 WHITE ROCK CHICKS, 3 months old, 45c each; 3 White Leghorn roosters, $2.50 each if taken within two weeks. Address LOUIS REID, East San Gabriel, Cal. Home phone 2282.

FOR SALE—4 RHODE ISLAND RED HENS and one rooster, year old, fine stock; also one Petaluma 216-size incubator. This is good stuff, and for sale cheap. 1359 W. 20TH ST.

FOR SALE — FOR CHRISTMAS, DUCKS and fancy prices, buy hatching eggs from Mammoth breeds now. Young breeders now ready. 29054, VERMONT 94.

FOR SALE—36 CRYSTAL WHITE ORPINgton chicks from 1 to 2½ months old; cheap if taken now. Phone EAST 2370, for particulars.

FOR SALE — 350 YOUNG LAYING HENS and pullets; will let go reasonable. Call 1314 E. 86TH ST.

FOR SALE — CHEAP, ONE 200-EGG HOVAwater incubator; has hatched 84 per cent. Also one Cycle incubator, $3.50. D. A. BOYD, 1201 W. 24th. Phone 22456.

FOR SALE—75 BUFF AND BLACK ORPington chickens, 75 cts. to $1.25; also coops. Fine birds and worth more. 841 W. 30TH ST., any time.

Dogs of All Kinds.

FOR SALE—BEAUTIFUL PERSIAN YELlow cat, 7 months old, silver blue, blue-eyed white Angora cats and kitten; fine assortment of puppies, four weeks to six months old. 841 W. 30TH ST., 629 W. Sixth st.

FOR SALE—ONE ST. BERNARD DOG, HE is large and a beauty. Fine watch dog for a ranch. D. A. BOYD, 1201 West 24th. 22456.

LIVE STOCK WANTED—

WANTED — HOLSTEIN COWS, CASH. Phone Broadway 5006. F2657. 327 E. SIXTH. Live stock Dept. O. J. Weber Co.

WANTED—AIREDALE TERRIER DOG OR bitch, house broke, and trained for watch dog. Apply 215 E. WASHINGTON.

WANTED — HIGHEST PRICE PAID FOR calves, beef cows. HANNON BROS., 1852 E. 20th. 22435; South 2291.

ATTORNEYS— And Counsellors.

FREE ADVICE AND CONSULTATION—E. HARDISTY, Attorney-at-Law, 529 Higgins Bldg., Second and Main. Ascertain your rights, secure your interests, safeguard your property.

FREE LEGAL ADVICE, ALL CASES, prompt service. 807 LISSNER BLDG.

TWENTY YEARS EXPERIENCE AS LAWyer and Superior Court judge in California; civil and criminal cases; consultations free. OVAL PIRKEY, 217-8 Mason Operahouse, 127 S. Broadway. Home Phone A6262.

PROMPT ATTENTION, OLD ACCOUNTS. ROBERTS, 508 Mason Bldg. Main 2918, F2826.

ASSAYERS— And Assaying.

R. A. PEREZ, ASSAYER, CHEMIST AND metallurgist; highest references. Established 1896. 120 N. MAIN ST.

AUCTIONS— And Auctioneers.

WANTED — HOLSTEIN COWS; CASH. Phone Broadway 5006. F2657. 327 E. SIXTH: Live Stock Dept. O. J. Weber Co.

DETECTIVES— And Detective Agencies.

CALIFORNIA DETECTIVE AND COLLECtion Agency, 417 HIGGINS BLDG. F6561.

BOOKS—

SPLENDID RECIPES FOR PIES, PUDdings, pastry and candy, in The Times New Cook Book. Now on sale. Price 25c. Postage 5c extra.

MORE COMPLETE THAN ANY PREVIOUS issue. The Times New Cook Book. Now on sale. Price 25c, postage 5c extra.

BIGGER AND BETTER THAN EVER. Times Cook Book. Now on sale. Price 25c, postage 5c extra.

BOILERS— And Boilermakers.

L. A. BOILER WORKS, MFRS. OF BOILers and tanks. Special attention to repair work. Redondo st. PHONE E. 2253, A1253.

DRESSMAKING— And Dressmakers.

HIGH CLASS GOWNS FROM $10 UP; FANCY tailored suits and coats; perfect fitting guaranteed. Home or by day; best city references. 1940½ VALENCIA ST. Phone 26431.

WANTED—PLAIN SEWING, $1.25 PER DAY and car fare. Address J, box 121, TIMES OFFICE.

WANTED—DRESSMAKER WOULD LIKE A few more engagements, terms reasonable. Telephone BROADWAY 4661.

EDUCATIONAL— Schools and Colleges.

LEARN TO COOK, RECIPES BY FAMOUS chefs to be found in The Times New Cook Book can readily be mastered. Now on sale. Price 25c, postage 5c extra.

MLLE. ROUSEYRIL, TEACHER OF French, best method, corner VICTOR and BELLEVUE. F6314.

HAIRDRESSERS— Manicurists and Chiropodists.

CORNS EXTRACTED, 25c EACH. Ingrown nails and bunions cured. 210 Mason Bldg., 4th and Broadway. DR. JULIA AHRENS WOODRUFF. Hours, 9 to 5:30; Sunday, 10 to 12.

QUALITY HAIR GOODS, HAIRDRESSING, manicuring, facial, 15c, 25c; shampoo, 50c; Electrolysis, bleaching and dyeing. FLORENTINE, 227 Mercantile Place, corner Broadway.

MINING—

CHANCE TO GET FINE GROUP SILVER and gold claims for good equities. Owner is foreigner unable to carry on work. Wants one or two equities in bungalows to $6500. Over 75 feet ore running 15 to 22 ounces silver. Gold ledge as high as $65. Near railroad and only 7 miles from smelter. This is really a snap for a practical miner who wants to turn mortgaged property for a legitimate proposition. Owner going back to Europe as soon as he can close out his property. Work done for 1912. C. F. WALSH, 133 S. Broadway.

HAVE GOOD ZINC AND LEAD PROPERty close to railroad, good grade shipping ore, about twenty tons extracted in sinking forty feet, ore yet in bottom of shaft, want to continue sinking; will give large interest for small amount of money, said money to be used in further development. Inquire F. A. VIRTUE, 419 Security Bldg.

FOR SALE—FINE PLACER MINE, EITHER hydraulic or drift; situated about 15 miles east of Nevada City, Cal. Price $20,000. Property patented. FARMERS & MERCHANTS NATIONAL BANK, Fullerton, Cal.

JAS. IRVING & CO., GOLD REFINERS AND assayers. Cash for bullion and ores. Prompt returns. 107 N. SPRING ST. Phone A3971.

ACME ASSAY OFFICE, 103 N. SPRING. Gold, 75c. Gold, silver, $1.00, and copper, $1.25, and lead, $1.50.

WANTED—ASSESSMENT WORK, BY EXperienced miners. Address J, box 76, TIMES OFFICE.

REDOS TEACHES ASSAYING AND CYANIDING, 108 N. SPRING.

MASSAGE— And Other Baths.

IN THE MAGNIFICENT NEW FIREPROOF Columbia Hospital, corner Orange and Wilshire sts., only 10 minutes from downtown, are complete cabinet baths, where you may have massage, etc. Open to women forenoons and to men afternoons and evenings. These are the finest hydro-therapy and bathrooms in Western America.

COOK'S "NERVERITIS" CURES NERVOUSness, loss of vitality, insomnia and st. Vitus dance, also insanity. Facial, scalp and body massage. Vibratory treatments HOTEL CORONA, Rooms 4 and 5, 7th and Broadway. Phone F6071.

BADGER TOILET PARLORS, 769 S. Spring, room 226; vapor and tub baths; trained operators. Open Sundays. Hours 10 a.m. to 10 p.m. F2619.

HYGIENIC BATHS—
205 W. FIFTH ST., ROOM 30.
9 A.M. TO 10 P.M. CLOSED SUNDAYS.
LADIES AND GENTLEMEN. MASSAGE.

ELECTRIC CABINET, SWEATS AND scientific massage. 702 S. BROADWAY. Room 66.

MISS STONE, MANICURING, FACE AND scalp treatment. 724½ S. HILL. Suite 4.

MRS. VIOLA MILLER, PROFESSIONAL masseuse, scientific massage and baths, 523 S. HILL. Hours, 10 to 10. A8599.

STEAM BATHS, SCIENTIFIC MASSAGE, tub baths, vibratory treatments. 734 S. SPRING.

MAGNETIC MASSAGE, ALCOHOL RUBS, facial and scalp treatments. 740 SOUTH SPRING ST.

HIGH-FREQUENCY MASSAGE, MAGNETIC vibratory treatments. Lady attendants. 222 S. SPRING ST., Suite 1.

MISS RUSSELL, MASSAGE, MAGNETIC vibratory electric treatments. 539 SOUTH BROADWAY, Suite 18. Open Sundays.

EMMA ERICKSON, GRADUATE SWEDISH masseuse. For appointment, call 53614 W. SECOND ST., Room 14.

SUPERIOR VIBRATORY AND MAGNETIC treatments. New York operator. 452½ S. MAIN, Suite 18.

MISS JORDAN — MANICURING, FACIAL and scalp treatment. 553 S. BROADWAY. Room 4.

MRS. JOHNSON, GRADUATE SCIENTIFIC electric treatments. Massage. 616½ S. BROADWAY, room 8.

BATHS, FACIAL, ELECTRICAL TREATments. 342 S. BROADWAY. Welcome old patronage and new.

MADAM HIBBARD, VIBRATORY, MAGnetic massage. 610½ S. BROADWAY, room seven.

SCIENTIFIC MASSAGE ROOM. 220-212 S. BROADWAY.

MUSICAL INSTRUMENTS— For Sale, Exchange, Wanted, To Let.

FOR SALE—STORAGE PIANOS, CHEAP—

We have been holding on storage a number of pianos for parties who have left the city and have written us to sell them for whatever we can get for them. Below is a list of what we have on hand:

$350 Gilbert & Son, now	$ 75
300 Chickering, now	95
$400 Kranich & Son, now	100
$600 Steinway, reduced	150
$575 Knabe, now	145
$425 Emerson, now	125
$585 Mason & Hamlin, now	175
$400 Kranich & Son, now	135
$575 Steinway, now	285
$600 Weber, now	365
$475 Schaff, now	265
$375 Bach, now	125

Terms can be arranged with responsible parties on the above pianos. We move, store, box and ship pianos at the lowest possible prices. Our storage charges on pianos, including fire insurance policy, only 50 cents per month.

B. PLATT & CO.,
216 W. SEVENTH ST., near Broadway.

FOR SALE—CHEAP, $250, SOHMER BABY grand piano, Circassian walnut case, never been used, cash or terms to reliable party. Address J, box 325, TIMES OFFICE.

FOR SALE—BEAUTIFUL WEBER PIANO, looks like new. Would take payments. 610 W. SIXTH.

WANTED—UPRIGHT PIANO, WILL PAY $75 cash. Phone 20658. Address 1634 LUCILE AVE., city.

FOR SALE—$700—GOOD FISHER PIANO, worth more money. Will trade on auto, 1911 or 1912. Address J, box 76, TIMES OFFICE.

TO LET—NEW PLAYER PIANOS WITH large assortment of music. THE STARR PIANO COMPANY, 629-631-633 S. Hill st.

TO LET — $3.50. SCHONINGER UPRIGHT piano, sweet tone. 633 S. UNION. Phone Wilshire 451.

FOR SALE — FISHER UPRIGHT PIANO, bargain; Conn cornet, $18. RALPH WRAY, 111½ Trenton st. Home 56634 before 10 a.m.

$700 EQUITY IN LOT, GOOD PIANO. ADdress J, box 127, TIMES OFFICE.

FOR SALE — UPRIGHT FISCHER PIANO, in good condition; only $135. 700 W. 7TH.

FOR SALE—PIANO FOR $100 IF TAKEN by Tuesday. 610 W. 6TH.

FOR SALE—GRAND PIANO, NEW, COST $900; exchange for lot. 904 SECURITY BLDG.

MACHINERY— And Mechanical Arts.

FOR SALE—ONLY TWO MORE OF THOSE fine, new, 4-cylinder, gas engines left. If you want a good engine dirt cheap you will have to act quick; might consider good land trade. AXELSON MACH. CO., Los Angeles.

WANTED — COMPLETE DEEP WELL drilling outfit as part payment for my 7-room modern house in southwest. Owner, 2824 WISCONSIN ST., Los Angeles. 72243.

WANTED — A 24-INCH PONY PLAINER, must be in first-class condition. Apply 253-264 S. LOS ANGELES ST.

LOST, FOUND, STRAYED— And Stolen.

LOST—
$50.00 REWARD.
Small female Boston terrier, "Peggie;" light brindle, white shoulders, part white head, collar; Redlands license 121; $50 reward; no questions. J. BARTON, 59 N. Roosevelt ave., Pasadena.

LOST — A SMALL MALE FOX TERRIER, all white except lemon colored spot over right eye, name Ted. When lost, had on collar with Riverside license No. 17. Ten dollars reward. MISS GROUT, 1037 Second st., Santa Monica.

LOST — STRAYED, ONE SABLE SCOTCH Collie dog from Wells Fargo office, Arcade Depot, September 12. Answers to name "Bonnie." Height about 18 inches with white neck. Liberal reward. Call 10149 or MAIN 8094.

LOST — WILL STOUT GENTLEMAN IN brown who took white sweater off Venice Short Line car as it was going into Hill-st. station on Tuesday, about 5:40 p.m., please return same to BUREAU OF INFORMATION at Hill-st. station.

LOST—BOSTON TERRIER DOG, CHILD'S pet; answers to name of "Steve;" license tag on plain leather collar; dark brindle, white markings. PHONE 72878, receive reward.

LOST — MONDAY NIGHT IN FRONT OF Shrine Auditorium, a lady's black hand bag containing two small purses, keys and Glendale street car book. Finder please leave at 213 GRANT BLDG. Reward.

LOST — LADY'S GOLD DRAGON WATCH, guard pin, between Eighth and First sts., on Broadway, or on Dalton ave.-University car. Reward for return to 2590 S. NORMANDIE AVE.

LOST—CONSISTRY CHARM WITH DOUBLE Eagle and Keystone with initials H.B. & S. in keystone. Return to H. LOBE, Kellerbach Paper Co., 113 N. Los Angeles st., and receive reward.

LOST — NEAR TEMPLE AUDITORIUM, Monday afternoon, dark blue braided cloth lady's coat. Reward. Finder address J, box 8, TIMES OFFICE.

LOST — ONE LITTLE FINGER CORAL ring, front of Kennebec, Long Beach, Saturday night, 14th. Return 849 WEST JEFFERSON AVE.

LOST—MONDAY MORNING, LADIES' GOLD watch, name and date engraved inside. Finder address 1037 W. 32ND ST. Phone 22360. Reward.

LOST—OR STRAYED—ANGORA KITTENS, one yellow, other tiger color. Return 15 907 W. 28TH ST. Phone West 1194.

FOUND—LADY'S WATCH ON MAIN ST., Monday 3:30 p.m. Call at 1328 PALMER

THE CITY
AND ENVIRONS.

NEWS IN BRIEF.

Y.M.C.A. Public Debate.

A public debate will be held in the Y.M.C.A. Auditorium tonight at 8 o'clock by the Webster Club on the question, "Resolved, that the Manufacture and Sale of Liquor Should Be Prohibited by the Federal Government." P. W. Sampsell, an intercollegiate orator of Southern California, and other strong members of the club will participate.

Crowds Fill Circus Tents.

The immense tents of the Barnum & Bailey show and circus were again filled for yesterday's afternoon and evening performances. The closing performances will be given today and tonight. At midnight, tents will be struck and moved to the special trains. The thousands attending unite in pronouncing the exhibitions superior to any yet given here.

Bible Institute Opening.

The Bible Institute will begin its new semester in Choral Hall, Auditorium building, on Monday next. Many students work their way through the school and the managers desire to have firms or individuals notify them of any opportunities they may have or know of, where the work could be performed so as to permit the students to attend the school from 3 to 5, daily except Saturday. Places are now wanted by a printer, a bookkeeper, stenographer, and two girls for housework in private families.

Orange Grader Common Property.

Judge Wellborn yesterday decided in favor of the defendants, in the suit brought by Fred Stebler against the Riverside Heights Orange Growers' Association, George D. Parker and the Parker Machine Works, involving the alleged infringement of a patent on a fruit grader. The court held that no infringement of the Stebler patent had been shown. The machine is used in grading and sorting oranges, and it is claimed that the one manufactured and used by the defendants is in general use among the orange growers of Southern California.

BREVITIES.

The Times may be mailed postage paid for 25 cents to any address in the United States, Mexico or Canada, for one week, containing a full account of the G.A.R. Convention. Orders may be left at The Times office, No. 618 South Spring street, or No. 116 South Broadway, or with any regular Times agent.

It costs nothing to enter The Times Booklovers' Contest, in which more than 150 valuable prizes will be awarded to the winners.

$1.50 best quality stock lenses, gold-filled frames. Exam. free. New England Optical Co., 300 S. Bdway.

Plants and trees—40 per cent. off. Everything going. Hoover St. Nursery, 20th and Hoover. B3864; W5656.

Dr. Stevens, dentist. Oldest office in city. Bridges and crowns. Corner 3rd and Spring, 413 Lankershim Bldg.

The Times' Branch Office, No. 114 South Broadway. Advertisements and subscriptions taken.

Bimini Turkish bath and treatment rooms for ladies and gentlemen, now open all night.

Bimini Hotel, cool and comfortable; high-class service; summer rates.

For best Male Quartette call 66754.

Public Spirited.

CITIZENS GIVE LIBRARY SITE.

GARVANZA TO HAVE HANDSOME CARNEGIE BRANCH.

Deed Is Presented to Board by Committee—Site Overlooks the Arroyo Seco and Is Adjacent to Future Great Park System—Training Class Problems.

The Garvanza Improvement Association, by its committee composed of Dr. J. L. Smith, president; W. M. Miller, vice-president, and Ernest Braunton, presented the Library Board last evening with the deed to property at Piedmont and Pasadena avenues to be used for one of the six Carnegie branch libraries.

The offer is unique by reason of the fact that the association raised every dollar of the $5680 required for the purchase by subscription, and because it is the first site to be given the board by citizens of a library district free of all encumbrance. The association has been working eight months on the project.

The site is a triangle 360x185x190 feet, affording unusual opportunity for architectural embellishment, and overlooking the Arroyo Seco half way between Highland Park and Garvanza where a great park system is some day to be established.

It is the purpose of the board to proceed with the building as soon as possible. This will be the second of the libraries to be begun, the first at Vermont Square being already under way. A tentative plan was presented by Architect F. M. Ashley, associated with Train & Williams. The Carnegie appropriation is $210,000, or $35,000 for each building.

The balance of the session was passed by the board in the transaction of routine business and a discussion of the training class problem which is giving Miss Anna Beckley, chief of the reference department, and lecturer, considerable concern.

Miss Beckley argues for abolishment of the class on the grounds that the students attracted are in many instances not fitted for library work and the time spent in their instruction is wasted.

Miss Helen Kennedy, branch librarian and superintendent of training, wants to expand the work and establish here a full-fledged library school modeled after some of the famous eastern institutions of this character.

Such a school, in her opinion, will attract students from all parts of the Southwest and put the local library in the lead in this work. Under the present arrangement it is necessary to send to the East for trained librarians. The board took the subject under further advisement.

FUNERAL NOTICE.

ATTENTION, STANTON W.R.C., NO. 32.

You are requested to assemble at the main entrance of Hollywood Cemetery, Wednesday, September 18, at 3 p.m., to attend burial service of our late member, Elizabeth Lippincott. Comrades invited. By order of

MATTIE C. BROWN, President.
MINNIE H. POWELL, Secretary.

CARD OF THANKS.

We wish to thank our many relatives and friends for their sympathy and kindness shown in our late bereavement.

T. INGVALDSEN AND FAMILY.
C. MILLER AND FAMILY.

VITAL RECORD.

MARRIAGE LICENSES.

The following marriage licenses were issued yesterday. Name and age given.

ALBEE—ROY. Wilson E. Albee, 32; Irene M. Roy, 23.
AMAR—DIDIER. Fidele H. Amar, 24; Marie L. Didier, 19.
AUSTIN—ANDERSON. Nathaniel E. Austin, 32; Belle G. Anderson, 18.
BAUCH—DAVENPORT. Malcolm C. Bauch, 26; Lillian R. Davenport, 19.
BROWN—NEIKOM. Maurice Brown, 25; Clara L. Neikom, 21.
CLAY—CHAFFEE. Charles L. Clay, 29; Della B. Chaffee, 27.
DAVIDSON—SCHWARTZ. Harle Davidson, 30; Hilda Schwartz, 25.
DAVIES—BEAN. John G. Davies, 52; Alta S. Bean, 43.
DONNER—COOPER. Alfred H. Donner, 24; Gladys O. Cooper, 21.
DOUBT—WESTRAND. John C. Doubt, Jr., 34; Eva Westrand, 32.
DUNPHY—WELCH. John J. Dunphy, 24; Cora R. Welch, 23.
GATTI—GOPPI. Emilio P. Gatti, 24; Catherine Goppi, 19.
HELLMAN—PROCKNOW. Andrew Hellman, 32; Katherine Procknow, 22.
HILLMAN—RUMBLE. George Leroy Hillman, 23; Ethel M. Rumble, 19.
HOAR—WAYMIRE. John M. Hoar, 37; Glenn V. Waymire, 27.
HUDSON—ZEINER. Robert C. Hudson, 32; Katherine C. Zeiner, 24.
IREN—MEYRARI. Paul Iren, 32; Martha Meyrahl, 22.
JAMES—BERGSTROM. William G. James, 34; Gunberg G. Bergstrom, 28.
JENNINGS—LAYLAND. Walter A. Jennings, 27; Ruth I. Layland, 21.
JONES—WORTHY. Raymond W. Jones, 24; Elma A. Worthy, 20.
KELSO—VINSEL. William R. Kelso, 23; Edna J. Vinsel, 21.
LABAIG—LAEN. Martin D. Labaig, 24; Elsie A. Laen, 22.
LOCKE—BERTELS. Floyd R. Locke, 28; Theta A. Bertels, 26.
MILLER—JOHNSON. John B. Miller, 32; Maria Johnson, 29.
OSBORN—GRANT. Sidney P. Osborn, 32; Marjorie F. Grant, 24.
PLUMMER—BELLOM. Oliver C. Plummer, 27; Estella H. Bellom, 26.
ROWAN—WATKINS. Paul Rowan, 29; Sarah Watkins, 22.
SCULLY—HALL. William A. Scully, 30; Annnath G. Hall, 28.
SNEED—HINES. Joseph Sneed, 45; Ella C. Hines, 40.
STELLE—ARNAS. Leslie H. Stelle, 29; Adelia D. Arnas, 28.
STILLER—ERICSON. Gustaf B. Stiller, 32; Alba J. Ericson, 19.
VALLON—KRAEMER. Lafayette Vallon, 23; Louise C. Kraemer, 22.
VAUGHAN—BAXTER. Harry H. Vaughan, 32; Edna Baxter, 21.
WALLENBERG—WALTERS. Ray Wallenberg, 31; Albertina Walters, 18.
WEBB—COWEN. Edward F. Webb, 49; Esther M. Cowen, 34.
WHITE—RIEGER. James M. White, 26; Gertrude C. Rieger, 21.
WIEDMANN—GRIEST. Oscar E. Wiedmann, 31; Hazel Griest, 22.
WILKS—GIST. Presley Wilks, 21; Nancy Gist, 18.

BIRTHS.

Names, sex, place and date of birth.

CACCIA. Mr. and Mrs. Luciano, Boy, 1214 Lemon street. September 12.
CRONK. Mr. and Mrs. Luther L. Daughter, Clara Barton Hospital. September 14.
GERMA. Mr. and Mrs. Louis, Boy, 1323 Edgemont street. September 13.
JOHNSTON. Mr. and Mrs. Albert J. Boy, 1453 Long Beach avenue. September 13.
KRIER. Mr. and Mrs. Aloysius E. Boy, 4241 South Main street. September 4.
MORENO. Mr. and Mrs. P. Boy, 730 Raymond street. September 13.
STEVENSON. Mr. and Mrs. Ray N. Boy, 4301 Fountain avenue. September 11.
WALSH. Mr. and Mrs. George A. Daughter, 895 East Thirty-sixth street. September 11.

DIVORCE SUITS FILED.

CLOYD. Ula against Will.
MEYERS. Pearl against John.
WHITE. Douglas R. against Anna.

OFFICIAL DEATH LIST.

Name and place of death—	Age.	Date.
DEVER, Fannie B. Los Angeles	62	15
HATFIELD, Ella A. Los Angeles	51	15
HAWTRY, Lionel. Los Angeles	51	14
REID, Lula. Los Angeles	39	15
SMITH, Kittie C. Los Angeles	48	15
WALSH, Clara W. Los Angeles	19	14
WINTERS, William. Los Angeles	73	17
WOLFE, Samuel. Los Angeles	74	14

DEATHS.

With Funeral Announcements.

BURKI. In this city, September 16, Fritz W. Burki, aged 52 years.
Remains at Pierce Bros. & Co. Funeral notice later. (San Francisco and Oakland papers please copy.)

COCHRAN. At his residence, No. 1324 Overton street, September 16, 1912, Samuel, husband of Alice Cochran.
Funeral services will be held in the chapel of Paris, Carmichael & Co., corner Tenth and Flower streets, this (Wednesday) morning at 10 o'clock. Interment, Forest Lawn Cemetery.

COSTELLO. In this city, September 16, 1912, Marcella M., beloved wife of Frank Costello, a native of Missouri, aged 24 years.
Remains at chapel of Robert Sharp & Son Company. Interment, St. Louis, Mo.

DAUMBAULT. September 17, Lena, wife of Elmer Daumbault and daughter of Mr. and Mrs. Gebhardt Petri, aged 21 years.
Remains at the chapel of J. H. Riedeman, No. 1430 South Main. Funeral notice later.

ELY. In this city, September 14, Mrs. Mary Ely, aged 91 years.
Funeral from Pierce Bros. & Co.'s chapel, Wednesday, September 18, at 10 a.m.

HOLSHITER. In this city, September 16, 1912, Katherine Holshiter, aged 60 years.
Funeral at the chapel of Breese Brothers, 855 Figueroa street, Wednesday at 3:30 p.m. Friends invited.

MANNING. The funeral of Clarence W. Manning will be held at Pierce Bros. & Co.'s chapel, No. 515 South Flower street, today (Wednesday) at 3 p.m.

MARTIN. At his late residence, No. 515 South Pacific boulevard, Huntington Park, September 17, 1912, Henry H. Martin, in his 79th year, member of I.O.O.F.
Remains at Huntington Park Undertaking Company. Funeral notice later.

McBAIN. September 16, at No. 618 Isabell street, Harry R. McBain, aged 2 months.
Funeral private, at 10 a.m. Wednesday, from the chapel of J. H. Riedeman, No. 1430 South Main. Interment, Rosedale Cemetery.

NELSON. At her residence, No. 1447 South Flower street, September 16, Ella Nelson, aged 67 years, beloved mother of Myrtle, Lulu, Virgil and Roy Nelson, all of this city.
Funeral services will be held from chapel of R. E. Overheltzer-Sons Company, Pico and Grand avenue, at 2:30 p.m., Thursday, September 19. Friends invited. Interment private.

PERILLARD. In this city, September 17, Mrs. Victoria Perillard, aged 67 years.
Remains at Pierce Bros. & Co. Funeral announcement later.

PERKINS. In Paris, August 30, 1912, Frank P. Perkins of Pasadena, in his 42nd year.
Funeral services from his late residence, No. 725 South Orange Grove avenue, on Thursday, September 19, at 2:30 o'clock.

SCOTT. September 17, 1912, Anna, wife of J. D. Scott, aged 82 years.
Funeral at the chapel of Breese Brothers, Wednesday at 11 o'clock.

WEST. At No. 427 North Oxford boulevard, George Miller West, born August 31, 1831, in Lewiston, Fulton county, Ill., resident of Red Oak, Iowa, prior to coming to Los Angeles; County Treasurer, Montgomery county, Iowa; Past Commander Bruce Commandery, Red Oak Post; High Priest Montgomery Chapter, No. 57; a pioneer in the upbuilding of Southwestern Iowa.
Funeral services will be held at the chapel of Breese Brothers, 855 Figueroa street, Thursday at 1:30 p.m. Masonic services at Evergreen Cemetery, Eastgate Lodge, No. 309, F. & A. M., in charge. Friends invited. (Red Oak, Clarinda, Creston and Council Bluffs papers please copy.)

WHITEHEAD. At Newport, September 16, 1912, James H., only beloved son of Mr. and Mrs. Henry Whitehead and brother of Mrs. Sara A. Bicknell of Redlands and Mrs. Hugh Reid of Pasadena, a native of Ohio, aged 26 years.
Funeral from residence, No. 426 East Seventh street, Wednesday, September 18, at 8:30 a.m.

WINTERS. At his residence, No. 134 North Avenue 56, September 17, 1912, William Winters, aged 72 years, beloved husband of Sarah Winters, father of C. O. Winters of Glendale, Fred L., Sam D. and Byron B. Winters of Anaheim, Warner S. Winters of Honolulu and J. Ross Winters of Los Angeles.
Funeral from late residence, Thursday, 11 a.m. Interment, Forest Lawn Cemetery. (Lima and Ada, O., papers please copy.)

FUNERAL NOTICE.

The members of Hollenbeck Lodge, No. 213, F. & A. M., will assemble at Pierce Bros. & Co.'s chapel, No. 510 South Flower street, today (Wednesday,) September 18, at 3 p.m., for the purpose of attending the funeral of our late brother, C. W. Maning. By order of W.M.

J. WILL DICK, Secretary.

CARD OF THANKS.

We wish to thank the many friends of Sidney J. Powell for their kindness in our late bereavement.

MRS. SIDNEY J. POWELL AND FAMILY.

The Old Reliable Jeweler
Established 1892
Geneva Watch & Optical Co.
305 South Broadway

The Home of $25.00 and $30.00 Suit Values for Women, at... $15
DAVIDSON'S
Sample Suit Shop,
526 South Broadway.
"Where It Pays to Buy Upstairs."

"The Exclusive Specialty House for Feminine Apparel"
Myer Siegel & Co.
443-445-447 South Broadway
CLINGING CHARMEUSE DRESSES
For Street, Afternoon and Calling. These at $25 Up
THERE'S such a diversity of styles—they're so very attractive—that it is a pleasure to look them over. Colors and combinations are subdued and elegant this season—the strong feature of a dress being a belt, cuff or collar of a bright, contrasting color. This is very striking. We have some exceptional examples in the models received the past week. Select from them early—get the prettiest.
Autumn Serge Suits $25 Up
BY all means see the new two and five-button cutaways. Quite the smartest coats yet brought out. Skirts draped or in Princess style—both very good. Sizes for women, small women and misses.
New Shipment of Italian Silk Underwear
Comfy garments of beautiful quality—Vests, Bloomers and Union Suits. Many pretty styles—from the very plain to the most elaborately decorated. Prices are moderate on all lines. Buy silk Underwear here!
Vests $1.50, $2 and $2.50 up. Bloomers at $3.00 up.
Union Suits priced at $4.50 up.
Furs In all the latest styles now here. Furs ready to wear, made to order, remodeled and repaired.
"The Exclusive Specialty House for Feminine Apparel"

29 Years of Integrity
MULLEN & BLUETT CLOTHING CO.
BROADWAY at SIXTH

This substitution is a great game. A whole lot of tailors advertise $50 suits for $15, and give you suits that are half cotton. Some of them are 90 per cent. cotton. A whole lot of tailors throw those same suits together in a way that is a positive preventive of long wear. But this shop is rather beyond and apart from those of other tailors. There is a certain ideal which must be lived up to—and is.
A. K. BRAUER & CO.
TAILORS TO MEN WHO KNOW
TWO SPRING ST. STORES
345-7 S. SPRING · COR. 5TH & SPRING

Are combined in a pair of Kryptok Lenses, and they look like one pair, and are one pair. Let me fit you with a pair.
C. L. McCleery Eyesight-Nerve Specialist.
435 So. Broadway, Over Owl Drug Store.

HEARD OPTICIAN
212 SOUTH BROADWAY LOS ANGELES CAL
Remember the Number 212 South Brdwy.

For Solid Gold Crowns For a full set of Guaranteed Tooth $5
Painless Extraction Guaranteed.
YALE DENTISTS
Open Sundays, 9 to 12. Third Floor, Parmelee-Dohrmann Bldg., 444 So. Broadway.

SHRINER & ALLEN CO.
DECORATORS
ART LIGHTING FIXTURES
By
WEBSTER & POST
Show Rooms, 347 So. Hill St.
Phone Main 8525. Phone A2580.

Cemeteries.

Inglewood Park Cemetery
"The Only Modern Cemetery." Outside the city limits, on the Hawthorne car line. All lots are perpetually cared for. 300 acres of beautiful PARK and CEMETERY.
Office 207 South Broadway, Room 202. Phones F3303, Main 4659. Cemetery Phone 10541.

Hollywood Cemetery
Location ideal — modern and attractive. High, rolling lawns; beautiful lakes, trees and shrubbery. All lots under perpetual care. Melrose and Colegrove cars to grounds.
A1131. 268 LAUGHLIN BLDG. Main 801. Cemetery phones 59055. Hollywood 543.

Peck & Chase Co., Undertakers.
1215-1217 South Figueroa street. Lady assistant. National Casket Company caskets. Tel. Main 41; 52727.

Paris, Carmichael & Co.
Funeral directors and embalmers, Tenth and Flower streets. J. D. Paris, Pres.; H. E. Carmichael, Vice-Pres. and Secy. Main 8293, F6231.

Fashion Auto Livery.
Weddings, funerals, business and pleasure calls. Under management of J. A. Wilcox. Main 2525-26 South Broadway. Main 8095, F6128.

PADRE'S TONIC LAXATIVE.
Is perfection in a stomach, liver, kidney and bowel regulator.
Tones, stimulates; does not purge, force or gripe. Give it just one trial. 25c (special) box of 100 pellets.
At all drug stores.
The box with the Padre on the box.

The WALKER PORTABLE
"Seventh Year"
Bungalows, Garages, Cottages and Bunk Houses.
"Asbestos Lined."
Any style, any price, any time, anywhere. Call and see our seven furnished samples at 1333 S. Grand ave. E. R. WALKER. Phones: Bdwy. 2666; 52061. P.O. Box 1573.

RAISE FIGS AT FIGMOND
Merced County
C. M. COTTON REALTY CO.,
710-14 AMERICAN BANK BLDG.
Los Angeles.
F6505 Main 3304

Natural Looking Teeth
Artificial teeth that don't look good and feel natural are a failure. We study the question of naturalness in all its phases when restoring teeth by ALVEOLAR METHOD. Call or write for our book. It is free.
REX DENTAL COMPANY,
DR. C. M. HANKINS,
323 Severance Bldg., Cor. 6th and Main Sts.
F3671? Main 253

ONE BOTTLE CURES McBURNEY'S KIDNEY & BLADDER CURE
For Bright's disease, brick dust deposit, Leg wetting, gravel, dropsy, diabetes and rheumatism. Send 25c in 3c stamps to W. F. McBurney, 2007 S. Vermont Ave., Los Angeles, Cal., for 5 days' treatment. Prepaid, $1.50. Druggists.

VACUUM CLEANER STORE
F. C. KINGSTON CO.
758 South Hill.
Cleaners $10 to $1000.

FOR AN INVESTMENT OR A PLACE TO LIVE,
MARYGOLD ACRES
EXCELLENT CITRUS LAND.
5 acres up at $275 to $400 an acre with water.
BOYER, WOODBURY AND ELLIOTT, OWNER'S AGENTS,
304-306 Title Insurance Building.
Phone A2285; Main 2548.

U C
J. P. DELANY, Optician,
Established here since 1895.
434 S. BROADWAY.
For Glasses Correctly Fitted.
Headquarters for Artificial Eyes.

10c A BUTTON—$1 A RIP
Dutchess Trousers
...AT...
SILVERWOOD'S

SOCIETY BRAND CLOTHES
Scott Bros.
425-427 SOUTH SPRING ST.

"Everything Outing and Athletic"
DYAS-CLINE CO.
214 W. Third Street

WE CURE CATARRH,

skin and all curable nervous and chronic diseases of both sexes. DRS. SHORES & SHORES, Hemes Bldg., 3rd & Spring. Entrance 121 W. 3rd St., Los Angeles. Take elevator or easy stairs to room 323. Consultation free. Hours 9 to 4. Evenings, 7 to 8. Sundays, 10 to 12.

Schools and Colleges.

Los Angeles Military Academy
HUNTINGTON DRIVE.
AN ACADEMY THAT OFFERS A RARE COMBINATION OF MILITARY DISCIPLINE AND HOME LIFE
Eighteenth year begins Sept. 24th. Oldest and most select school of its kind in Southern California. Los Angeles Military Academy needs no introduction to the public, being well known for its high standard in scholarship, military training, physical development, moral and social advantages.
The courses of study prepare boys for entrance into all colleges and technical schools of the high grade. Commercial courses for those who wish strictly business training.
The faculty is strong numerically, strong in ability and progressive in its aims. One master for every ten boys.
For a boy who is desirous of making the best possible use of his time in school, who has pride in developing a strong, graceful body, military bearing, correct habits, and those qualities which make for success in life, the advantages of Los Angeles Military Academy are unexcelled.
8 New Buildings—40 Acres of Campus—Large Gymnasium—New Bowling Alleys—Swimming Pool—Shooting Gallery—12 Acres for Athletic Purposes—Pure Rich Milk from Academy Dairy.
Rates, $450.00 and up for Academic Year. Quickly and easily reached by Pacific Electric cars on "El Molino and Local." Telephones East 480, Home 31411.
For further information address WALTER J. BAILEY, A.M., Principal.

AUCTION!
Wednesday—10 A.M.
Entire Contents of Ten Rooms of Nice Clean Furniture
1151 South Flower Street
Consisting of oak rockers and chairs, tables and stands, oak dressers and commodes, iron beds, springs, mattresses, sanitary couches, pads and covers, toilet sets, extension dining table, dining chairs, large body Brussels carpet and 9x12 Tapestry rugs, portieres, oak chiffoniers, Japanese portieres, pillows and bedding, lot of dishes and silverware, glassware, hall and stair carpet, linoleum, cooking utensils, etc. University car.
REED & HAMMOND

AUCTION
RESTAURANT, FIXTURES AND EQUIPMENTS.
Also a lot of household furniture at Alsbitt Storage Warehouse,
2D AND BREEZE AVE., VENICE,
THURSDAY, SEPT. 19, 10 O'CLOCK A.M.
The restaurant furniture is practically new, and consists of National cash register, show cases, 88 chairs, 2 baby chairs, 21 four-chair tables, desk, rugs and runners, desk chairs, sideboard, mirrors, coffee urn, water cooler, table linens, large quantity of dishes and good silver by the dozens, glassware, electric light fixtures, water and gas pipes, oil tank, oil range, 2 ovens, gas plates, steam water tank, 3-compartment sink, steam table, kitchen tables and all cooking utensils, McCray 8-department refrigerator, etc.
These goods are all like new, having been used but a very short time, and will be sold by piece and lots to suit purchasers. Sale begins promptly at 10 o'clock a.m.
REED & HAMMOND, Auctioneers.
747-749 S. SPRING. Bdwy. 2860, F3545.

AUCTION
THURSDAY, AT 2 P.M.
72 PALOMA STREET, VENICE.
By Order of Executors
We are instructed to sell the following contents of five rooms of furniture of the Mary E. Percell estate: Ladies' desk, library table, rush seat and cane chairs and rockers, all in the mission finish; hickory porch furniture, wicker and cane rockers, couch cover, Davenport, maple and oak dressers, enameled iron beds, springs, sanitary mattresses, bedroom rockers and chairs, portieres, lace curtains and drapes, body Brussels, Axminster and ingrain rugs, large and small; good bedding and pillows, soft pillows, linoleum, fancy dishes and china, utensils and dishes, glassware, silverware, refrigerator, table linens, jardinieres, gas range, etc. All clean goods.

Auction
Friday and Saturday at 10 A. M.
Immense Stock of Ostrich Plumes
At Our Salesroom, 747-749 S. Spring.
A large consignment from Mrs. Lyda Wickey from Salt River Ostrich Farm in Arizona. Willow plumes, French feathers, pom-poms and other trimmings, all colors, all to be sold by the piece. Ladies, consider this your invitation.
REED & HAMMOND,
F3545. Broadway 2860

AUCTION
TODAY, WEDNESDAY, Sept. 18, 9:30 a.m.
Very Good Furniture of 5 Rooms.
776B RUTH AVE.
The R. H. Strouse Co., Auctioneers.
Bdwy. 1539 210 Central Bldg. F5702

AUCTION
Fine furniture, carpets, rugs, gas ranges, etc., at our store, 747-749 S. Spring. Every Monday, Wednesday, Friday afternoons at 2 o'clock.
REED & HAMMOND, F3545; Bdwy. 2860.

Thos. B. Clark
AUCTIONEER
632 S. Spring St.
F1907 Bdway. 1921

AUCTION
SUGARMAN AUCTION & COMMISSION CO.,
Wholesale Auctioneers.
Office and Salesrooms, 112-114-116 Court St. (Bet. Spring and Main.) Phones Home F4610, Sunset Main 3114.

Rhoades & Rhoades
Real Estate, Live Stock And General Auctioneers.
Guaranteed estimates on household furniture or bought outright for cash. Salesroom 1501-3-5 S. Main. Both phones 1359.

AUCTION!
THURSDAY, SEPT. 19, AT 10 A. M.
115 COMMERCIAL ST.
$8000 Stock of Jos. Kohn, consisting of Clothing, Shoes, Hats and Men's Furnishings.
SUGARMAN AUCTION & COMMISSION CO.
114-116 Court Street.
Main 3114 or F4610.

El Segundo
THE INDUSTRIAL CITY.
El Segundo Land & Improvement Co.
135 Title Insurance Bldg.

Drink Puritas Distilled Water-5 Gallons 40c
Phones: Home 10053, Main 8191.
L. A. ICE AND COLD STORAGE CO.

Shields & Orr
TAILORS
Make the Best $35 Suit in the City

Cumnock Academy and School of Expression
Boarding and Day School for Girls
Nineteenth Year—Registration September 26, 27, 28
Academy and Junior School
Classes open September 30.
College Preparatory and General courses. Junior School, fourth to eighth grades. Special pupils accepted. Music, Art, Domestic Science, Gymnastics. Out-of-door life a special feature. Basketball, tennis, horseback riding, swimming. Pupils greatly benefited by thorough training given in expression. Beautiful grounds and buildings.
School of Expression
Classes open October 3.
General Culture and Professional courses. Regular and special students. Shakespeare, Dramatic Literature and Physical Training. Story Telling and Reading for grades in demand as teachers. Strong Music and Art Departments.
Send for catalogues and views of school. Mention course desired.
1500 SOUTH FIGUEROA STREET.

The Isaac Woodbury BUSINESS COLLEGE
8TH FLOOR HAMBURGER BLDG., Elevator entrance 320 W. 6th St. 100 feet above street noise and dust. Leader since 1891.
September Enrollment Now Active
Begin THIS WEEK if ready. Call NOW to see about it—or write, or phone Main 125.

ANGELES VISTA SCHOOL
1944 ST. ANDREW'S PLACE
Day and home school for girls. Prepares for college, credits university certificate, departments and branches; special courses in domestic science, art and music. Individual attention; out-of-door life. Athletics under competent instructor; music, singing, dancing, etc. Summer tutoring. WRITE NOW FOR ILLUSTRATED CATALOGUE.
FALL TERM BEGINS SEPTEMBER 23.
ETHELWYN WING, M.A., PRINCIPAL. HONOR TERM.

The Scovell School (Second Season)
Of Acting, Dramatics, Oratory, Elocution, Classic Stage and Dancing.
Maple Hall, 945 S. Figueroa.
Lincoln Street Entrance.

Page Military Academy for grammar school boys. Largest school of kind on Pacific Coast. Send for catalogue. 137 W. Adams. Phone 21288 or South 1116.

GIRLS' COLLEGIATE SCHOOL
TWENTY-FIRST YEAR BEGINS THURSDAY, SEPT. 26TH.
Tels. 24384, W. 717. Office Hours, 10 to 4.
Class de Roma.
Academic or High School Courses. Post-graduate work. Accredited to leading universities. Music, Art, Expression, Domestic Science, Gymnastics, out-of-door games. Two buildings, spacious grounds. Resident pupils limited to forty. Miss Parker and Miss Dennen, Principals. Southeast corner Adams and Hoover streets.

URBAN MILITARY ACADEMY
800 South Alvarado St. Home Phone 52647. Open all year. Best equipped military school and day school for young boys on the Pacific Coast. Send for catalogue.

HOLLYWOOD SCHOOL FOR GIRLS
OUT DOOR SCHOOL—Sunset Boulevard and Hay Ave. Boarding and Day School. College, Preparatory and General Courses. Catalogue on Application. Phone Home Canyon Car. FALL TERM OPENS SEPT. 23RD.

Fall Term—Y. W. C. A.—3rd and L
COMMERCIAL CLASSES OPEN SEPT. 9TH.
Bible, Preparatory, English, Expression, Languages, Cooking, Sewing, Millinery, Physical Training, Swimming, Tennis, Field Hockey Open September 23.

THE ORTON SCHOOL FOR GIRLS
Reopens for 32nd year Sept. 24th. 154 S. Euclid Ave., Pasadena. Special and college preparatory courses, art and music. Outdoor study. Home Telephone 4

Marlborough School for Girls
Twenty-fourth year opens October 1st, 1912. Latin, English and College Preparatory courses. Certificate admits to Universities and to Eastern Colleges. Junior College Department for Freshman and Sophomore university work. Out-door study. Domestic Science Classes limited to six. Classes for ladies will be formed.
Department of Music in charge of Mr. Waldo F. Chase.
Miss Wilthire will be at the school during July and after Sept. 12th from 9 to 1 o'clock or by appointment.
Mrs. George A. Caswell, Principal.
Miss Grace Wilthire, B. L., Associate Principal. Address Secretary, 565 West 23rd St.

St. Catherine's School
(Formerly Marlborough Preparatory School and Girls' Collegiate Lower School.)
636 West Adams St.
Bet. Chester Place and Figueroa St.
A Non-Sectarian Preparatory School for Girls under 15 years of age. A limited number of resident pupils.
Montessori Class—Boys admitted to the Montessori Class and first grade.
Principals: Miss Thomas and Miss Mosgrove.
Tel. West 2316; Home 22209.

Oldest Business College Corporation in Southern California. Enroll now for Fall session. 327 West 8th St.

The Foothill School
Miss Babcock Miss Dewey Miss Griffin
R. F. D. 13, Los Angeles, California.
A country school for girls with two ideals: physical development through systematic out-door living and mental training by individually arranged courses planned to meet each student's capacity.

California Military Academy
All grades. Business courses. Manual training. Large athletic field, fine gymnasium. Rates moderate. Seventh year. 1343 Lovelace avenue. Home 22678.
N. WILLIAM BRICK, M. A., Principal.

KENNARD'S POLYTECHNIC
BUSINESS COLLEGE.
1930 S. Grand Ave.
$10.00 a Month. Positions for Graduates.
A WEEK'S TRIAL FREE.

HOLLMAN Business College
Special rates for 30 days. 1917 S. FIGUEROA ST. Phones 54661; Bdwy. 1064.

VON STEIN ACADEMY OF MUSIC AND ART
Pioneer A5749; Bdwy. 6[illegible]
Steinway Company also produces the Steinway Grand with a wonderful tone for $[illegible] a month payments if desired.
Of course, there are other larger Schools, but all of which closely adhere to the Ideals and Founders of this famous House.

Our New Styles in Victrolas
in Our Talking Machine Department
This shows only one of the beautiful new style Victrolas. There are four of them and we invite you to come in, examine and hear them. They represent the greatest advance to date in Talking Machine construction, combining with beauty of case design the utmost convenience and embodying at its best all the merits of Victrola tone production. Victrola X, price $75, produced in Mahogany, Golden and Weathered Oak. Victrola XI, price $100, produced in Mahogany or in Oak, in all finishes. Victrola XIV, price $150, produced in Mahogany or in Oak, in all finishes. Victrola XVI, $200, one of the most beautiful Victrolas yet produced. Victrolas are purchasable on very liberal terms. You will have to see these styles to realize what a big advance they represent, especially in the convenient arrangements for storing records. We have all styles in Victors and Victrolas, priced from $10 to $250—purchasable on terms of $1.50 and up per week. Victor Records—best service in the city.
Geo. J. Birkel
446-448 South Broadway

EGAN SCHOOL
Music and Drama
Top Floor Majestic Theatre Building.
60371 Phones Main

California Commercial College
FREE Books and Catalogue. Day or Evening Sessions. Enter any time. Graduates. W. H. H. GARTER, Pres. and Mgr.

Yale School
505-509 N. Union Ave. L. A. 26th year. A boarding and day school for girls and boys. Kindergarten, Primary, Grammar and High School Departments. Prepares for any college. Special athletic training. Military training. Fall Term begins September 23, 1912. Elect catalogue.

The Westlake School for Girls
Residence and day school. Pasadena, Berkeley, Stanford, Eastern colleges. Fall term opens Sept. 23. Address the Secretary for catalogue request.

HARVARD SCHOOL
Western Ave. at 39th pl. Fall term opens Sept. 23. Catalogue on request. Pupils admitted.

Laffargue Pianos
Steinway Pianos
The Weite-Mignon
Hartmann Player
SAN DIEGO BRANCH, 1[illegible]

tary Academy
RIVE.
A RARE COMBINA-
E AND HOME LIFE
school of its kind in Southern California.
the public, being well known for its high
oral and social advantages.
olleges and technical schools of the
ess training.
progressive in its aims. One master for
of his time in school, who has pride in
and those qualities which make for
excelled.
ymnasium—New Bowling Alleys—
letic Purposes—Pure Rich Milk
sily reached by Pacific Electric cars
A.M., Principal.

my and School of Expression
and Day School for Girls
—Registration September 26, 27, 28
School
r 30.
School of Expression
Classes open October 1
General Culture and Professional
Regular and special students
written English, Literary
Shakespeare, Dramatics, Speaking
and Physical Training, Story Telling and Recital Work
Strong Music and Art departments
ates in demand as teachers and
ral courses.
th grades.
usic, Art.
Out-of-door
all, tennis.
ils greatly
ven in ex-
buildings.
ed views of school. Mention course desired.
OUTH FIGUEROA STREET.

acs-Woodbury
NESS COLLEGE
ER BLDG., Elevator entrance 330 W. 6th St.
reet notes and dues. Leader since 1884.
r Enrollment Now Active
Call NOW to see about it—or write, or phone
Main 181.

VISTA SCHOO
ST. ANDREW'S PLACE
Prepares for college; credits universally
courses in domestic science, art and music.
tion under competent instructor; tennis,
WRITE NOW FOR ILLUSTRATED CATALOGUE
TERM BEGINS SEPTEMBER 23.
O, M.A., PRINCIPAL. HOME 75944.

ell
Of Acting, Dramatics, Oratory
Elocution, Classic Stage and
Dancing.
nd
n)
Maple Hall, 845 S. Figueroa
Lincoln Street Entrance.

cademy for grammar school boys
137 W. Adams. Largest school of kind on
Phone 21203 or South 3

LLEGIATE SCHOOL
EAR BEGINS THURSDAY, SEPT. 26TH.
W. 717. Office Hours, 10 to 4.
Casa de Rosas.
Post-graduate work. Accredited to leading
Science, Gymnasium, out-of-door games.
dent pupils limited to forty. Miss Parsons
ner Adams and Hoover streets.

LITARY ACADEMY
Phone 52647. Open all year. Best equipped
the Pacific Coast. Send for catalogue.

SCHOOL FOR GIRL
lvard and Hay Ave. Boarding and Day School.
ress. Catalogue on Application. Phone
SEPT. 23RD.

W. C. A.—3rd and H
AL CLASSES OPEN SEPT. 9TH.
sic, Languages, Cooking, Sewing, Millinery,
is, Field Hockey Open September 23.

SCHOOL FOR GIRL
154 S. Euclid Ave., Pasadena. Special
d music. Outdoor study. Home Telephone

hool
VON STEIN
ACADEMY
MUSIC AND ART
Phones: A5780; Bdwy. 6

SAN DIEGO AND NAVY ACADEMY
The ideal school for boys combining military discipline, training of a
refinement and
ure. Write for
Capt. Thos. J.
Supt. Pacific
Cal.

EGAN SCHOOL
Music and Drama
Top Floor Majestic Theatre
Building.
60371 Phones Main 33

THE NEW HOME OF THE
CALIFORNIA
AND BROWN'S BUSINESS
COMMERCIAL
COLLEGE
COR. FIRST AND BROADWAY
FREE Books and Supplies. Positions
Graduates. Use of Typewriter at home
W. H. H. GARVER, Pres. and Mgr.

Yale School
205-209 N. Union Ave., L. A. Cal.
A boarding and day school for young
and boys. Supplies the HOME LIFE
Grammar and High School Grades. Prepares
any college. Business branches. Music
nasium. Special athletic instructor. Military
Training. Fall Term begins Wednesday
Sept. 18th. Illust. catalogue.

The Westlake School for Girls
Residence and day school. Accredited
Berkeley, Stanford and Eastern Colleges.
Fall term opens Sept. 11. Catalogue on
request. 612 SOUTH ALVARADO.

HARVARD SCHOOL—Military
Western Ave. Two-year Course. 3
son the year around. Day School
Pupils. Send for

...al Sheet—The State and Coast. Part II—The City and Its Environs.

The Times
LOS ANGELES

...YEAR. WEDNESDAY MORNING, SEPTEMBER 18, 1912.—14 PAGES. POPULATION { By the Federal Census (1910)—319,198 / By the City Directory (1912)—419,998

H. B. Blackstone Co.
318-320-322 South Broadway.

...nual Presentation
—of The—
...mn Gowns, Wraps,
...ts, Furs, Waists,
...sses and Millinery

...a woman in all Los Angeles who ...nterested in this display?
...e imported garments from the ...ous ateliers of Paris, London and ...k. A collection noteworthy for ...ty and completeness, and for the ...ste of Paris Fashions it strikes. ...ment is distinctly new and ex-...h style, material, color and decora-
...ed to visit our show rooms
—Second Floor—

...ited Fashion Show
...hursday, Friday and Saturday
...the Fashion Show our models will display ...Wraps and Millinery each day from 10 to 12 ...from 2 to 4 o'clock. All railroads are making ...rates for out-of-town visitors.

Beauty and Style in The New Autumn Bags
...time for the Fashion Show came our fall stock of ...collection that, for style, newness and beauty of ...we have not seen equaled.
...is the Broadway Bag, the Envelope, the Tyle and ...ley Bag, each in a dozen or more shapes, sizes, kinds ...r, colors and decorations. Pin seal, saffian, pony skin ...leathers are all prime favorites. And there's a price, ...atch every intended outlay.
—Main Floor—

Gorgeous Trimmings
...ders of Dress Trimmings have out-done themselves ..., judging from these new arrivals.
..., Spangles, Embroidery and Pearls are combined ...before. Every popular shade, every color scheme ...
...ade from 2 to 15 inches wide—dainty edges of pearls ...d with delicate colored beads, silk embroidery in the ...gorgeous Oriental colors. But, instead of trying ...you here what the new Trimmings are like—how in-...ly different from past season's styles—we invite you ...ine and judge for yourself.
—Main Floor—

SOHMER
$10 Monthly Buys This Beautiful Upright

The straight lines, simple design, and superb finish of this Sohmer Upright make it an especially desirable Piano for the modern, artistically furnished home. It's a relatively small Upright Piano, yet it retains all the wonderful musical qualities that have made the Sohmer a favorite for so many years among Professionals.

The Sohmer is one of the few old makes still produced by the Family whose name it bears. It is a Piano of the highest musical worth, yet purchasable at a moderate price. This Upright is priced only $450.

...Company also produces the famous "Cupid Grand," a handsome ...with a wonderful tone for its size. This can be purchased at ...payments if desired.
...there are other larger Sohmer Uprights and larger styles in ...of which closely adhere to the high artistic standards laid down ...of this famous House.

New Styles in Victrolas Now Ready
Our Talking Machine Department

New Victrola XIV $150

...shows only one of the beau-...Victrolas. There are four ...here for you to come in, ex-...hear them. They represent ...advance to date in Talking ...construction, combining with ...design the utmost conveni-...bringing at its best all the ...of Victrola tone production. ...new styles.
...price $75, produced in Ma-...and Weathered Oak.
...price $100, produced in ...Oak, in all finishes.
...price $150, produced in ...Oak, in all finishes.
...$200, one of the most ...yet produced.
...on very liberal terms. ...want to see these styles to ...what a big advance they rep-...in the convenient ar-...for starting records.
...styles in Victors and Vic-...from $10 to $250—purchas-...on $1.00 and up per week. ...—best service in the

...eo. J. Birkel Co.
446-448 South Broadway
...Pianos: Lafargue Pianos, Subway Pianola Pianos, The Welte-Mignon Players, Kurtzmann Players, Schmer-Cecilian Players, Farrand-Cecilian Players, Kranich & Bach Players, Victor Talking Machines.
SAN DIEGO BRANCH, 1256 FIFTH STREET.

Inspiring.

TAFT REPUBLICANS' TREMENDOUS RALLY.

Harlan and Bede Expose the Shams of Third-Termer.

Lissner, Heney and Others, Stung by the Volleys of Straight-from-the-Shoulder Facts, Attempt to Break Up Meeting and Former Is Put Off Stage by Scruff of Neck—The Addresses.

TURNING on Col. Roosevelt his own denunciation of discredited politicians and bosses, Hon. John Maynard Harlan of Chicago and Former Congressman J. Adam Bede of Minnesota addressed a great Republican mass meeting at the Auditorium last night. It was one of the greatest political gatherings ever held in Los Angeles, and more than 3000 persons—a packed house—cheered the speakers to the echo as they shattered the arguments of the Bull Moose and exposed the shams and fallacies of the so-called "Progressive" party. There were hundreds of ladies in the audience.

Every mention of President Taft's name evoked tremendous applause and when Harlan recorded in detail the masterful record of achievement of the Grand Old Party, the audience fairly went wild with enthusiasm. There was no doubt about the effectiveness of their expose of Roosevelt's pretensions.

An organized attempt to break up the meeting by a score of Bull Moosers lead by Meyer Lissner and Francis J. Heney failed dismally when Boss Lissner was forcefully ejected from the platform by the sturdy right arm of Harlan, the orator. The Lissner-Heney gang arrived at the Auditorium early in the evening and took seats in the balcony. They continually interrupted Harlan while he was flaying Roosevelt and the hypocrisy of the third-term movement. Loud catcalls and insulting remarks came from their quarter. Harlan hesitated for a moment in his address, and pointing his finger at Lissner and Heney, invited them to come down on the platform and repeat their insulting remarks. Lissner hesitated a moment, turned to Heney, jumped out of his seat and made for the stage, while many shouted "throw him out." When Lissner reached the steps leading up to the platform where Harlan was calmly and politely awaiting him, he hesitated and was about to turn and sneak back to Heney's side when Harlan roared in a commanding voice: "Come here, Meyer Lissner!" Lissner then mounted the platform and made toward Harlan. When he reached Harlan's side he stood with his arms folded.

OFF GOES LISSNER.

Harlan laid his hand on Lissner's shoulder in a genteel way and invited him to take a seat on the stage. Lissner declined by shaking his head. He had apparently lost temporary control of his vocal organs. Then Harlan squared him around and pointing his finger at the little "Progressive" informed him in plain English that "if you dare to interrupt me while you are on this platform I will see to it myself that your stay here will be of short duration."

Harlan then told Lissner that he would better go back to his "rattlesnake den among the Bull Moose gang," and the wily boss, trembling from head to foot, started to make his way slowly off the platform. He didn't go fast enough to suit Harlan and the crowd, so Harlan grabbed him gently by the scruff of the neck and led him to the stage steps. The crowd went wild with delight and enthusiasm and cheered Harlan for fully two minutes while Lissner slinked, crestfallen and dejected, to his seat beside Heney. Three patrolmen were called and ordered to stand near Lissner and Heney with instructions to throw them out if they made another outbreak.

After Harlan finished his little job with Lissner the disturbers were as quiet as sleeping babies and nary a peep was heard during the rest of the evening.

HOLABIRD AND HARLAN.

Hon. Philip A. Stanton introduced Col. W. H. Holabird as chairman of the evening and the pioneer developer of Southern California was given an ovation. He made a rousing speech in which he flayed Earl, Lissner and other alleged civic patriots. He referred to Earl as a "notorious rebater" and called Lissner a "despicable boss and machine politician."

Harlan was accorded a tremendous ovation when he arose and it was fully a minute before he could make himself heard. He jumped into his address without any preliminary remarks. He replied to Roosevelt's charges of "stolen delegates" at the National Republican Convention in Chicago, and declared that Roosevelt had entered sham contests with the intent solely to prevent Taft's nomination. Taking up Roosevelt's anti-trust campaign, Harlan challenged him to say positively whether, if elected, Roosevelt intended to dismiss the government's suit against the harvester trust. He also referred to the activities in behalf of Roosevelt's campaign of George W. Perkins of New York, and charged that while Roosevelt asserted that the "Progressive" party was to destroy bossism he had in his camp "Bill" Flinn of Pittsburgh and other "former bosses."

"I know of nothing more typical of the whole Roosevelt propaganda than the red flag that he flies at the masthead of his party ship," said Harlan. "Not even the black flag of piracy contains in it more deadly menace to American institutions than the red flag of anarchy which he flaunts from the masthead in the place of the Stars and Stripes.

"He insults the people of the nation by calling it a bandanna handkerchief, and pretending that it symbolizes the great plain people of whom Lincoln said that God must have loved them, for he made so many of them. But there is nothing in common between the bandanna handkerchief and the plain people. But it is on a par with all the pretense of the big Bull Moose propaganda. Even Roosevelt does not dare to wave his real red flag of anarchy, and he thinks that you will be too blind to see its real significance disguised as a bandanna. But the significance is there; it signifies anarchy and the destruction of every institution that we Americans hold dear." Harlan spoke over an hour and was greeted with wild cheering as he concluded.

BEDE'S WARM WELCOME.

Bede was warmly received when he arose and for half an hour he fired heavy shells of the twelve-inch variety. His verbal shells carried such explosives as "law breaker," "hypocrite," and sharp, rattling volleys of ridicule. His speech fairly scintillated with brilliant epigrams and humor, and when it came time for him to conclude the crowd implored him to "go on."

Bede took for his text the address which Roosevelt delivered Monday night at Shrine Auditorium, in which he proclaimed defeat for the bosses in November. He declared that Roosevelt is the most ambitious boss this country ever produced and that he controls the biggest corporation fund ever used in American politics. He called him the "hero of the Harriman slush fund and the beneficiary of the Standard Oil, Harvester and United States Steel Trusts." Bede said that the people will not stand for Perkins, the "Wall street gambler," who owns the colonel, khaki uniform and all, and will not permit him to put over a Presidential candidate who would willfully disturb the market with a message to Congress to create a gamblers' paradise for his campaign.

The audience sang "America" between the addresses and stirring patriotic airs were played by the Veterans Fife and Drum Corps. The crowd rushed to the platform after the meeting and fairly swamped Harlan and Bede with congratulations and words of encouragement.

Harlan's Address.

PUTS THE HOT SHOT IN THE BULLS-EYE.

MR. HARLAN'S address, in which he put the hot shot right in the bull's eye, follows:

Mr. Chairman, ladies and gentlemen. This is my first visit to Los Angeles and the Pacific Coast, with the exception of Panama. That winter I had the very novel experience—it was novel to me—of seeing the sun rise in the Pacific Ocean at Panama. As I walked through your streets this afternoon, and paused, looking up at that beautiful building, which, I believe, is known here as the "Rebate building" [cheers, laughter and applause] and I saw standing about, and passing to and fro, an unusual—I believe what seemed to me an unusual stream of people—reminding me of the most crowded thoroughfares in Chicago and New York, I remarked upon the crowd and said, "I suppose this is very unusual, so many people passing through the streets at this hour."

"Oh, no, not at all," my friend said—my host, or one of my hosts; he said, "This is our usual crowd; on circus days, like yesterday, we had an enormous crowd. [Applause.]

"Indeed, we had two circuses here yesterday." [Applause.]

I expressed my surprise, not understanding what he was driving at. I said, "Yes, I thought there was only one great circus now." "No, sir," he said. "Really, I thought they had all combined in one under the name of Ringling Brothers." "Oh, the Ringlings were here, but the big Bull Moose was here later."

I said, "No, you are mistaken, there is one very radical difference between Ringling Brothers and a big Bull Moose, and that is this, 'Ringling Brothers has the greatest show on earth; the big Bull Moose has no show on earth." [Cheers and applause.]

Now, it seems to me, the time has come for plain talk. And the time has come for everyone to ascertain very promptly his latitude and longitude, and to understand that a fence is no place for a fighter; and it is time for every man to distinguish the difference between stage thunder, and even real knowledge. I was told there were very few Republicans left in California; or very few men that were willing to recognize themselves and to be known by others as Republicans. That your Governor here had the whole State buffaloed. [Cries of "Not a bit of it;" "No."]

I want to tell you that I don't believe he has you buffaloed. I saw, I should say, fully 3000 people—quite as large an audience in a smaller hall than this, but as large an audience, I should say, as is here tonight, last night at San Francisco, and I was informed by friends who came in from the outside, or tried to get in, that five hundred or a thousand people went away. It is time for the Republicans to touch elbows and to get together, looking each other in the eye with the faith of a common purpose, or a common be-

(Continued on Seventh Page.)

An Eloquent Advocate for Taft.

Driving the Political Facts Straight Home.

Hon. John Maynard Harlan, above, the Republican orator and champion of the President, whose logic swayed the great audience in the Auditorium last night, and ex-Congressman J. Adam Bede in action.

Ocean-to-Ocean Highway.

LOS ANGELES PLEDGES A HUNDRED THOUSAND.

Business Men Determine to Make This City Terminus of Great National Road and Purpose to Put Up More Money Than Any Point Along the Route—Clear Up to Yuma at Once.

REPRESENTATIVE business men of Los Angeles placed this city firmly on the route of the national highway yesterday by pledging $100,000 to the ocean-to-ocean boulevard project at a meeting held in the Chamber of Commerce assembly rooms. At one of the most important gatherings held since the movement was started this city, the logical place was made the certain terminus of the great transcontinental highway from New York to the Pacific.

Stoddard Jess, vice-president of the First National Bank, proposed that not less than $50,000 be raised, and Russ Avery seconded, but before the vote could be taken Martin C. Neuner suggested as an amendment that the sum be placed at $100,000. This did not stagger the men of affairs who had discussed the great undertaking, and they agreed unanimously to raise the money. H. W. Halderman was made chairman of the Finance Committee of the auxiliary branch of the Ocean-to-Ocean Highway Association.

That all-important question which was asked in every city from the Pacific to the Atlantic during the ocean-to-ocean tour of The Times car, has been answered. Now the good roads boosters along the old Santa Fe trail will learn what Los Angeles has done. This city proposes to raise more than twice the amount pledged by any city along the entire route of the organizing tour.

As an earnest of what Los Angeles will do Charles H. Bigelow, who is in charge of the temporary road-work between this city and Yuma, was authorized to outline work that will call for an immediate expenditure of $5000, in order to make the Banning route of the national highway passable. This will mean that within a few weeks automobiles can be driven from here to Yuma by way of Palm Springs, Indio, Mecca, Brawley and Glamis, this is via Mesquite or Harper's Wells in the great Carriso Valley.

BUTLER WOULD TAX.

Supervisor Sidney A. Butler created a sensation when he proposed that the Board of Supervisors be asked to levy a special tax of 10 cents on every $100 of assessed valuation of the county, this money to be applied for good roads. This would mean an additional $700,000, at least a part of which would be available for the national highway project.

"I only wish it was possible to put more of our money into the great enterprise," said Supervisor Butler.

The great resources of the Imperial Valley were urged by Stoddard Jess as a reason for building a passable highway into the heart of the agricultural district.

"When I was in the Imperial Valley eight years ago," said Jess, "I was amazed to see its great resources. At that time the waters of the Colorado River were pouring into the Salton Sea but I said then the ingenuity of man would prevent the waters from engulfing this wonderfully-rich back country. Now this vast acreage has been saved and it behooves the men of Los Angeles to provide a passable highway from the heart of the Imperial Valley right into this city, the natural market for that rich country."

"I know something about the Imperial Valley," said Thomas E. Gibbon. It is the richest back country that now lies within striking distance of Los Angeles into which we have thus far failed to build good or even passable roads. There is a movement now under way in the Imperial Valley to open another 600,000 acres in addition to what is already under cultivation.

"That Salt River Valley in Arizona is just as important as the Imperial Valley. It is one of the great natural valleys tributary to Los Angeles. We

(Continued on Sixth Page.)

At Last?

RELIEF FROM TROLLEY JAM.

San Pedro-Street Franchise Settled Upon.

Council Decides to Sell It, Mayor Opposes.

Socialists Already Talking of Referendum.

The City Council yesterday by unanimous vote of those present—Councilmen Reed and Langdon being out of the city—decided to advertise for sale a street railroad franchise on San Pedro street from Aliso to Ninth. The bids will be opened in the Council chamber at 11 o'clock on the forenoon of October 8.

The Pacific Electric stands ready to buy this franchise for the purpose of constructing at the earliest possible day a relief line to lessen the traffic congestion on Main street. It has plans so well advanced that manganese steel crossings and other materials have been ordered in anticipation of being able to proceed on a relief line without loss of time.

Providing there is no blocking of proceedings by delays through a referendum petition, and submission of the subject to the weeks of delay that a special election would involve, the Pacific Electric ought to be able to have the new line completed and ready for operation early in the coming year.

NOT TO MAYOR'S LIKING.

The action of the City Council yesterday was evidently very displeasing to the Mayor, who had done his best to line up for a franchise on Los Angeles street; but his plans went awry and his last move, to interject into the situation a plan to reorganize the Municipal Railroad Commission, and thereby create further delay, was of no avail.

The Council clerk undertook twice to present the message from the Mayor on this subject before the vote on the San Pedro-street franchise was taken, but the Councilmen insisted that the vote be proceeded with and that they would take up the letter from the Mayor afterward.

Councilman Topham opened the subject, after the notice of advertisement of the sale of the franchise was read, and there was also presented the recommendation of the Board of Public Utilities.

Topham moved that that part of the proposed franchise providing for an exchange of rights between the city and the railroad, whereby the municipality was to have the use of the comany's trackage at San Pedro for access to the Huntington concession in exchange for the company's use of the street in the city, be eliminated.

His grounds were that if the city succeeds in winning the condemnation suits it will have the necessary entrance to the harbor at San Pedro, and would have granted the railroad company a valuable concession for freight hauling on San Pedro street in the city without adequate compensation.

Topham's motion was seconded by Councilman Lusk and was carried by the votes of Councilmen Andrews, Betkouski, Lusk, McKenzie, Topham, Whiffen and Williams—all members who were there.

Councilman Lusk then moved that the recommendations of the Board of Public Utilities as amended be adopted, and this was seconded by Councilman Whiffen, and it also carried unanimously.

Councilman Topham announced that he was able to assure all those present who were interested that the Los Angeles Railway Corporation will also apply for a franchise to operate yellow cars on San Pedro street and lay a third rail from Fourth street north.

SOCIALISTS TO FIGHT.

After the Council had settled by its unanimous vote this subject that has been battered from pillar to post for three years, Charles D. Chase, secretary of the Alembic Club, stated that as soon as the petitions could be printed this club would begin to circulate them for signatures for a referendum on the subject. He stated that the necessary money for the work is in the club's treasury and that 300 men are waiting to make the canvass for signatures.

A referendum petition would require the signatures of 13,600 qualified electors. This means that about 20,000 signatures to the petitions would have to be obtained to provide for the percentage that is usually eliminated as unqualified.

As the Mayor was leaving his office last evening he declared that he had nothing to say regarding the situation except that he still believes the franchise should be granted on Los Angeles street instead of San Pedro.

"Will you veto the ordinance?" was asked of the Mayor.

"I haven't even read its provisions," he replied, "and I don't know just what I may do, but—it looks that way."

Councilman Topham declared after the Council's action yesterday that the ordinance will be passed over the Mayor's veto if necessary.

CAN'T BE CANDIDATE.

Two Republican Supervisors Who Received Democratic Primary Majorities Ruled Off that Ticket.

Supervisors Nellis and McCabe, Republicans defeated in their districts for renomination on their own ticket, but received a majority of the Democratic votes, cannot under the law become candidates on the Democratic ticket. This is the opinion of Atty.-Gen. Webb who yesterday wired Deputy District Attorney Hanna.

Webb's telegram was as follows: "Candidates ineligible for Democratic nomination. Case covered by section 5, subdivision 9, primary law."

Both Nellis and McCabe have been feeling out their support for a second campaign and this adverse opinion came as a distinct surprise to them.

Public Service: City Hall, Courts.

SUMMARY OF THE DAY.

The City Council decided yesterday to continue until next Tuesday consideration of the "dry" zone subject for San Pedro and Wilmington. Time was desired so that petitions from business men and citizens of the harbor towns in favor of the move might be filed as an offset to those who oppose the move.

The Board of Public Works yesterday authorized the advertisement for bids for the construction of the concrete municipal wharf No. 1 at the Huntington concession. Bids will be opened October 18.

The applications of the Los Angeles Railway Corporation for franchises on South Main street, one from Thirty-sixth place to Slauson avenue and another from Slauson avenue to Manchester avenue, were referred by the City Council yesterday to the Legislation Committee and Board of Public Utilities.

The franchise of Frank A. Garbutt for a wharf at the southeast corner of the Miner Fill was revoked by the Council yesterday.

Following a scathing denunciation of a doctor-veteran, who pleaded guilty to a charge of malpractice, a Superior Court judge sentenced the man yesterday to two years at San Quentin.

At the City Hall.

"DRY" ZONE TALK NOW POSTPONED.

PUBLIC HEARING SET BY COUNCIL FOR TUESDAY.

Councilman Andrews Urges Session to Take Immediate Action and Deny Petitions for Elimination of Saloons at Harbor, but Decision Is Postponed.

The Public Welfare Committee sent to the City Council yesterday without recommendation the subject of petitions for the creation of a "dry" zone at San Pedro and Wilmington asked for on the basis that it would create greater efficiency among workmen on the Los Angeles Harbor development and secure more value to the city in its expenditure of the $3,000,000 bonds voted for harbor improvement.

President Williams asked that consideration of the subject be continued for one week, as he understood that certain business men of San Pedro wished to file a counter petition to the one presented at the Public Welfare Committee's hearing by business men who oppose a change in present conditions.

Councilman Andrews, who is a member of this committee, objected to any continuance. He declared that he was ready to act immediately and that he believed the petitions to create a "dry" zone should be denied.

Andrews took the position that Los Angeles, with its 200 saloons, has no moral right to say to San Pedro that it must close its saloons until the city itself is ready to take such action. He declared that he was convinced that the majority of the people of San Pedro and Wilmington want the saloons to exist at these places, and regardless of what his individual opinion of the saloons might be, he was in favor of giving the majority what they desired.

Councilman Topham supported President Williams in asking for a week's delay, urging that every opportunity ought to be given to the people to express themselves on this subject. Councilman Lusk stated that a full half day had been given to consideration of the arguments, and he believed that ought to be sufficient. All of these men are members of the Public Welfare Committee.

When the question of postponing action for one week was put to a vote it was supported by Councilmen McKenzie, Topham, Whiffen and Williams, and Councilmen Andrews, Betkouski and Lusk voted against it.

This means that next Tuesday the whole subject will be reopened. Those who are urging the creation of a "dry" zone have conducted their campaign on the broad plane that the proposed change would be for the benefit of the entire city and would secure more value to the city in the expenditure of its public money at the harbor; but the pleas against the change were made on purely local grounds, and the proponents of the move will now undertake to proceed on the same line of argument, and present the local phases that favor their side of the question.

It was stated yesterday that a good-sized petition of business men of the harbor towns favoring the "dry" zone will be presented and this will be supplemented by petitions from citizens.

Councilman Topham is committed to the support of the "dry" zone plan, and it is probable that he will have the aid of at least three other Councilmen if the subject reaches a vote next Tuesday.

It is more likely, however, that a compromise will be reached, whereby the Council will decide to put the question on the ballot at the next municipal election.

Big Movement of Sand.

The City Council recently referred to the Board of Public Works for consideration the proposition to place a tax of 25 cents per load on sand and gravel taken from the Los Angeles River bed, and that board instructed Inspector of Public Works Hansen to make an investigation as to what would be required to handle this.

Hansen yesterday reported to the board that on September 14 he had men stationed at Avenue 19, Main, Macy, Seventh and Ninth streets, to keep tab on the number of loads of material taken out of the river bed and found that there was a total of 761 loads in the one day. Of these there were 188 loads at Avenue 19, twenty-one loads at Main street crossing, 134 loads at Macy street, 177 loads at Seventh street and 241 loads at Ninth street.

He stated that to make the collections of tolls on each wagon would require the constant presence of four men at the river and one man would be required to check up the work. The subject was returned to him for further details as to the installation of a system for the collection of fees on sand wagons.

Ask for Wharf Bids.

The Board of Public Works yesterday ordered the advertisement for bids for the construction of the concrete wharf on the Huntington Concession, to be known as Municipal Wharf No. 1. This is to be 2400 feet in length, and is in accordance with the plans of Consulting Engineer Goodrich. Bids will be opened by the Board of Public Works at 11 o'clock on October 18.

Would Weaken City Hall.

The Playgrounds Commission wants the use of two more rooms on the top floor of the City Hall, and the Board of Public Works referred the subject to Chief Inspector of Buildings Backus for a report. Yesterday Backus reported to the board that this would require the cutting through of two window spaces in the outer walls of the City Hall and that he had grave doubts as to the advisability of doing this, as it would weaken the building. The board has decided that the Playground Commission may be given rooms in the Temple Block.

Must Return to Work.

Harbor Engineer Vincent reported to the Harbor Advisory Board yesterday that the Standard American Dredging Company had moved its dredger from the municipal work at the outer harbor and was engaged in work for the Outer Harbor Dock and Wharf Company. The board decided that notice should be sent the company that it must immediately return to the municipal work.

Main-street Franchise.

The City Council referred the South Main-street franchise application of the Los Angeles Railway Corporation, yesterday, to the Legislation Committee and the Board of Public Utilities, jointly. The railway made its original application for a franchise to extend from Thirty-sixth place to Slauson avenue, and since has filed an application for an additional franchise from Slauson avenue to Manchester avenue, an extension of about two miles. This is in accordance with a resolution urged by Councilman Andrews and adopted by the Council. The applicant, however, does not desire to build the section last applied for until the district is built up to a point where it would make the operation of car service profitable.

To Legalize Railway.

The Legislation Committee of the City Council and the Board of Public Utilities are to confer on the subject of granting to the Los Angeles Railway Corporation a franchise to legalize its line on Dayton avenue. This action was taken by the Council yesterday. Councilman McKenzie also introduced a resolution, which was carried, instructing the City Engineer and City Attorney to prepare an ordinance for the opening of Dayton avenue from Avenue Forty-six to Monte Vista streets, this to include the right-of-way of the railway

Whiffen's Report Read.

The report of Councilman Whiffen on his investigation of garbage disposal plants in various cities was read before the City Council yesterday and was referred to the Public Welfare Committee, with the recommendation that it be taken under consideration at once and steps be taken to start definite plans for a garbage-disposal system for Los Angeles.

More Money for Park.

The Park Commission yesterday asked the City Council to allow it to use the $10,000 provided in the fiscal budget for Exposition Park, for the purpose of betterments, and that an additional sum of $4000 be made for maintenance of this park. This was referred to the Finance Committee.

Must Make Expense Statement.

The City Council yesterday voted to require the Aqueduct Investigating Board to make a detailed statement of its expenses and file it with the city officials before further demands will be paid from city funds.

New Lighting System.

The ordinance of intention to establish an ornamental lighting system on Pico street, from Vermont avenue to Victoria Park, was provided for by yesterday's session of the City Council. It is proposed to establish this ornamental lighting system as speedily as possible.

Will Increase the District.

The assessment district for the condemnation of a branch public library site at First and Chicago streets, Boyle Heights, is to be enlarged, so the City Council voted yesterday. It is to be extended to the north and south, and the City Engineer was instructed to prepare new lines for the district and submit them to the Council. This is to meet the requirements of numerous protestants to the lines of the original district.

Revokes a Franchise.

Upon the advice of Chief Deputy City Attorney Robertson, the City Council yesterday adopted an ordinance revoking and annulling the Frank A. Garbutt wharf franchise at San Pedro. This was done on the grounds of non-compliance with the terms of the franchise. This franchise was for a wharf to be constructed at the southeast corner of the Miner Fill, and was granted by the City Trustees of San Pedro on August 10, 1909, only a few days before San Pedro was consolidated with the city. The wharf was to be a structure 447 feet in length. It is stated that the only work done on it has been to drive a few piles.

Citizens' Committee Meeting.

The Citizens' Committee on Infantile Paralysis will hold a public meeting in the Council chamber at the City Hall at 8 o'clock tonight. The public is invited to attend, particularly those persons who have information to impart, complaints to make, or who may be able to render the committee any assistance.

Mayor's Railroad Plan.

The Mayor sent to the City Council yesterday a message, in which he urged the reorganization of the Municipal Railroad Commission and the conferring upon it, by ordinance, the necessary powers so that it may undertake the construction of a municipal railroad to the harbor. He suggested that the present board of seven is unwieldy and that the new board should be composed of a member of the Harbor Commission, one from the Public Utilities Commission and a citizen. The Council, without discussion, referred the subject to the Public Welfare Committee.

AUTO IS USED IN ARREST.

Probation Officer Murphy had to take a 100-mile auto ride through the desert in San Miguel county to arrest J. C. Jaquess, alias J. C. Collier, wanted in this city to answer to a charge of violating his parole. The officer found his man working for a cattle outfit on the Miller & Lux ranch. Jaquess was placed on parole six months ago, the understanding being he was to make monthly contributions to the support of his family. Mrs. Jaquess secured the arrest of her husband upon showing that she had failed to comply with the orders of the court.

At the Courthouse.

IMPRISONMENT AVENGES GIRL.

AGED DOCTOR IS SENTENCED TO THE PENITENTIARY.

Court Reads Scathing Rebuke to Practitioner, a Civil War Veteran, Who Is Declared to Be Without Excuse on Account of Long Experience—His Plea.

Dr. J. A. Mead, who pleaded guilty to a charge of malpractice, involving the death of Margaret Cross, aged 19 years, was sentenced to two years in San Quentin by Judge Hutton yesterday.

Mead made an impassioned plea for his liberty, basing it on his record as a soldier during the Civil War, his previous reputation and the precarious state of his health. To plead guilty to a crime he insisted he had not committed was, he said, the bitterest trial of his life. He stated if he had done the act wantonly, he would have acknowledged it like a man.

Mead asked for probation, but the investigation made by Probation Officer Dodds did not warrant this act of clemency. Attorney Horton, who represented Mead, pleaded mercy for the veteran. He asserted with heat the real offender is W. R. Fremersdorf, who was responsible for the condition of Miss Cross. In order that other girls might escape the penalty of wrong-doing, Horton declared an example should be made of Fremersdorf.

Judge Hutton denied parole for Mead and said he believed if Mead had submitted to a jury trial he would have been found guilty. If other persons are guilty in connection with the crime, the court said he believed the District Attorney will bring them to justice.

Mead, he said, is not young, and this no doubt was not his first offense. There are no mitigating circumstances to justify the granting of probation. Mead's association with men of war record shows him fully capable of understanding the quality of his offense. In the court's opinion, there is no more dangerous person at large, no more vicious criminal than the money-grasping individual masquerading as a physician, playing on the timidity and distress of girls and women and performing an illegal and highly immoral operation.

It is the duty of the court, Judge Hutton continued, to protect society against a repetition of such offenses by imposing a sentence as a warning to others.

Mead bowed his head as sentence was pronounced. His wife sat as though stunned. The court granted a stay of execution of ten days to enable Mead to dispose his affairs. He asserted he retired from practice last January, and that the operation which was followed by the death of Miss Cross was performed by Dr. J. E. Bahrenburg. This the latter denies.

Miss Cross, the evidence shows, went to Dr. Mead's office on Washington's Birthday. She died six weeks later.

HE CHARGES FRAUD.

FINISH FIGHT INDICATED.

The fight between the two factions of the Dabney Oil Company to gain control of the board of directors, which involved property in the Midway oil fields valued at $1,000,000, is apparently to the bitter end. The Earle faction called a meeting of the stockholders at Phoenix, Monday, but was prevented from convening by an injunction issued by Judge Willis.

A motion to vacate the restraining order was argued in Judge Bledsoe's court Monday and yesterday, the court denying the motion to vacate and continuing the restraining order until he can ascertain the rights of the contending parties. The interests of the Butler faction will be safeguarded by the court meantime.

Butler is president of the Dabney company and recently won a substantial victory in Judge Finlayson's court in his suit to have the Providence Oil Company declared trustees of the Midway oil fields property. The injunction proceeding is the outcome of that suit, and the next proceeding will be on an order to show cause.

Meanwhile, the stockholders are represented in Phoenix by proxies, waiting to call the meeting if the court shall decide in their favor. One of the allegations made by Butler is that some of these proxies were obtained by fraud. He also holds that the call for the meeting is illegal. This is denied by the Earle faction.

ALLEGES INSANITY.

MINING MAN'S MIX-UP.

F. C. Goodin, secretary of the Death Valley Scotty Gold Mining Company, appeared for trial in Judge McCormick's court yesterday on a charge of perjury, but on the strength of an affidavit filed by his counsel, Attorney Neighbours, in which it was asserted Goodin is mentally unbalanced, the court continued the case until November 6.

Goodin wants to be examined by competent physicians for his sanity, but pleaded he did not have the money at this time to pay for such service. He expects to be in funds the last of October. F. E. Sharp, also an officer of the company, will be tried after Goodin's case shall have been disposed of.

Both are charged with having testified falsely in the Walter Scott case by stating "Scotty" had been paid $25,000 for his alleged fabulous gold mine in Death Valley. It was later admitted by "Scotty" he had received several hundred dollars for his "secret" and that he never owned a gold mine. The perjury charges grew out of the endeavor of a physician to collect a judgment against Scotty for attending his brother, who had been wounded in Death Valley.

FAMILY SCRAP.

FATHER SHOWS OPPOSITION.

The opposition of Fred F. Wheeler, a member of the Board of Public Utilities, to the appointment of his son-in-law, Paul E. Oswald, as the administrator of the estate of the latter's wife, Fannye Wheeler Oswald, is based on the desire of his deceased daughter to have him take care of the property and her minor son, Paul Frederick Oswald. The matter came before Judge Rives in the Probate Court yesterday and tomorrow afternoon was set for the hearing.

Oswald petitioned for letters of administration, and in his counter position Wheeler alleges his son-in-law has no capacity for business and is therefore incompetent to administer the estate, valued at $7000. It includes the home at No. 1934 West Adams street.

NAME REFEREES.

TESTIMONY IN CONDEMNATION.

Referees appointed by Judge Bordwell yesterday will take testimony and fix the compensation to be paid the city for having condemned land at San Pedro for the harbor boulevard. The men named are William F. Bryant, Leonard B. Slosson and David Barry.

The defendants are J. L. Taylor, Mary F. Gwaltney, L. E. Snyder, Mary Kacynski, C. H. Williams, O. Lauricella, William G. Kerckhoff, George H. Peck, Jr., Oliver M. Peck, Citizens' Bank of San Pedro, Bank of San Pedro, Virgile Herard, Frank A. Garbutt, Ruth G. Evans and Angelo Bessolo.

The land sought to be taken is that part not included in the condemnation proceedings before referees appointed several months ago, namely from Fourth street to the old Wilmington and San Pedro road.

MUST PAY.

STREET WORK LEGAL.

In giving judgment for F. G. Dorr, assignee for the Barber Asphalt Company, Judge Wilbur decided yesterday that the improvement of American avenue, Long Beach, under an ordinance dated March 5, 1906, was made according to law.

Dorr brought suit against Ardalea Burt, E. J. Starr, J. H. Betts, Jr., Frances Taylor and W. L. Porterfield, Jr., for the assessments. The defendants alleged that the description of the property was not sufficient, particularly that part of the work performed by the contractor, and therefore the proceedings were void. Two suits were filed, the aggregate amount being $7075.

GIFT TO LEAGUE.

WOMAN WILLS PROPERTY.

The Los Angeles Humane League is a beneficiary under the will of Sarah J. Mintzer, filed yesterday. Mrs. Mintzer died at Inglewood on the 10th inst., leaving an estate valued at $20,424.91. She owned property at Inglewood and in San Francisco, and the latter property she gives to the society as she took great interest in the work.

Houses at No. 1094 West Thirty-first street and No. 1801 New Hampshire street are left to S. Tani and his wife Annie, the latter also receiving $500. The Inglewood property is bequeathed to George and Virginia Tani. The petition for the probate of the will was filed by Robert Mitchell and William J. Variel.

BOYS CONVICTED.

OUTBREAK AT WHITTIER.

Camenk Kartenge and George Knudson were tried in the Juvenile Court yesterday on a charge of having participated in the outbreak at the Whittier State School last July, when a guard was assaulted. Superintendent Nellis was in court watching the case.

William Broady, William Rice and Raymond Brennon, alleged to have been in the gang, were discharged. The leader of the boys, Norman Hare, was sentenced to serve two years in San Quentin. Hare admitted he struck the guard and declared it is impossible for him to be good. The jury found Kartenge and Knudson guilty. They will be sentenced tomorrow.

COURTHOUSE NOTES.

BREVITIES MISCELLANEOUS.

ESTATE APPRAISED. The estate of Jean Lagier, who killed his wife and took his own life several weeks ago, has been appraised at $45,440.90. In the report of the appraisers, filed yesterday, stocks and bonds are listed, including four United States bonds bearing 2 per cent. interest and forty acres at Moneta. The executors named in Lagier's will are Jules Fallandy and Mathilde Fallandy.

HEAVY GRIST. The Probate Court will break its record today in the number of causes on the calendar. There are thirty-five, including almost every form of probate. This work accumulated during Judge Rives's vacation.

INCORPORATION. Holcomb's Good Homes Building Company; incorporators, Myron T. Holcomb, Marion B. Holcomb, Ernest H. Holcomb, Grace W. Holcomb, Olin W. Johnson; capital stock, $100,000; subscribed, $500. Alexander Building Company; incorporators, George W. Alexander, L. B. Carter, C. S. Hutchison, P. F. Johnson, William T. Blakely; capital stock, $200,000; subscribed, $500. California Trade Company; incorporators, J. F. Clark, A. G. Keating, C. A. Kenyon, W. A. Vandercook, A. B. Vandercook; capital stock, $25,000; subscribed, $504. Laptel Produce Company; incorporators, Arthur A. Postel, M. C. Valernaud, M. Quinn, Mrs. A. T. Williams, Louis Santer; capital stock, $100,000; subscribed, $5. Derry Auto and Carriage Works; incorporators, A. A. Derry, Otto F. Reinen, J. E. Hiller; capital stock, $50,000; subscribed, $800. M. M. Cobb Company; incorporators, H. A. Flick, L. M. Chapman, John E. Biby; capital stock, $25,000; subscribed, $150. Long, Taylor & Alen; incorporators, H. E. Long, William Taylor, E. R. Alen; capital stock, $25,000; subscribed, $30. Bobrick Chemical Company; incorporators, G. A. Bobrick, M. E. Bobrick, F. S. Byington, R. P. Flint, S. W. Haskins; capital stock, $100,000; subscribed, $10,000.

IN THE INFERIOR COURTS.

Judge Coins New Word to Classify Violators of Anti-Speed Ordinance. Several Punished.

Police Judge Williams coined a new word yesterday when he referred to L. Pintess of Latin Station as a "speed-eater." Pintess was arraigned on a complaint sworn to by Motorcycle Patrolman Walls, who charged him with having driven his motorcycle at a speed of thirty miles an hour on Central avenue.

"I was late going to work, and was afraid I'd be fired," pleaded Pintess.

"Don't tell me any such stuff as that," said the court. "You're a speed-eater. Your face shows it."

He was given a twenty-day sentence, suspended for one year on good behavior.

Fred Beebe of No. 718 West Third street, caught speeding at thirty miles in an auto on Vermont avenue, was given a fifteen-day suspended sentence. Walls testified Beebe had been in trouble before on account of his inability to conform to the speed laws.

The following-named were fined $25 each because they drove their machines too fast: C. M. Raugh, H. J. Wolfhaufter and A. W. McPherson.

The following were fined $2 each for violation of the muffler ordinance: A. E. Simpson, F. A. Nutting, C. M. Neuner, C. Loven and H. Oiseh.

F. Monroy was fined $5 because he cut the corner at Pico street and Grand avenue.

Walter Palmer of No. 233 South Main street, an auto repairman, was fined $50 or fifty days because he tuned his motorcycle to forty miles an hour on West Ninth street.

Serious Accusation.

Police Judge Williams yesterday issued a bench warrant for R. de Premorel and declared his $25 bail forfeited. De Premorel was arrested Monday night on a complaint sworn to by B. L. Brock of No. 2120½ East First street, charging him with having disturbed the peace. Brock alleges that for several days De Premorel followed his little girl around the streets.

"I'm very anxious to have this case tried," said Detective Leon to the court. "We are not satisfied with the forfeiting of the bail."

Difference in Brews?

There is a difference between the beers brewed in this country and those of Germany when their intoxication possibilities are taken into consideration, according to testimony given by Joe F. Schmitt in the Police Court yesterday.

"I don't know whether I was drunk or not," pleaded the defendant. "Over in Germany I can drink twice as much beer as I did yesterday, and have nothing happen to me. The beer in this country has a different effect on me."

Patrolman Vashi testified that Schmitt was helplessly intoxicated, and the court fined Schmitt $10 or ten days.

One hundred and fifty dollars or 150 days in the City Jail was the sentence Police Judge Chambers meted out yesterday to M. Zwich, a transfer man, who was convicted of extreme cruelty to a horse. The court said he imposed a heavy fine because the defendant had been before him on similar charges before.

"A little forethought may save you many after regrets."—Johnson.

ENTRUST your affairs to the Trust Department of the Security Trust and Savings Bank, a corporation, rather than to some individual friend with only his own experience to rely upon together with human prejudices and individual opinions.

The Security Trust and Savings Bank places itself at your disposal as Executor and Trustee of estates; Receiver or Assignee; Trustee to secure bond issues, and Registrar and Transfer Agent of the stock of corporations. Our Trust Department, where named as executor, will draw and keep your will without charge in fire-and-burglar-proof vault. All Trust business is kept separate and apart from our general banking business.

SECURITY TRUST & SAVINGS BANK

COMMERCIAL—TRUST—SAVINGS

Oldest and Largest Savings Bank in the Southwest

6% - 7%

Real Estate Mortgage Gold Bonds—the safest security you can put your money into.

Mortgage on gilt edge Real Estate at about 40% to 50% of its appraised value is considered the world over the acme of security for one's money. We offer Gold bonds which provide exactly that type of security. They are first lien upon California Real Estate. Besides being as absolutely safe as actual ownership of the mortgage, they provide so many more conveniences that they out-rank mortgage investment.

Issued in denominations of $100, $250, $500 to $1000, they place mortgage security in the hands of anyone with $100 or more to invest without work, worry or fear of loss of principal.

Home Title & Security Fund

129 So. Broadway

Ground Floor, Mason Opera House

Complimentary

Solo Apollo Recital

TO BE GIVEN

Wednesday Evening, Sept. 18th

at 8:15 o'Clock

Choral Hall, Auditorium Building

Second Floor Fifth and Olive Sts.

This recital will be given by Mr. Lee S. Roberts, assisted by Willis N. Tiffany, soprano, and Miss Sadie Stanton, violinist.

If you have not attended one of the Apollo demonstrations you have failed to grasp one of the biggest opportunities that come to a music lover. This wonderful instrument is unquestionably the most advanced piece of mechanism yet devised. If you have the idea that player pianos produce only mechanical music, you owe it to yourself to attend one of these Apollo demonstrations. The individualities of the player are reproduced in remarkable manner.

Come and Bring Your Friends—It's Free

J. B. BROWN MUSIC CO.

30 Years in Los Angeles

642 South Broadway

KIEFER & COMPANY

Wines and Liquors

Proprietors

PACIFIC WINE CO.

Established 1878

Wholesale and Family Trade

Have removed to

134 N. Spring Street

and are open and ready for business

Phones Main 156

MIHRAN & CO.

Established 1878. Importers

ORIENTAL RUGS

810 S. Broadway.

A. GREENE & SON

Exclusive Ladies' Tailors

Advance Fall Styles are ready

Fashion Plates free upon request

321-5 W. SEVENTH ST.

The Oil Industry.

GREAT FIGHT MAY RESULT.

Royal Dutch Should Transport Gasoline Cheaply.

Move of Company Arousing Much Interest.

Large Consolidated Plans to Build Refinery.

An important fact in connection with the importation of gasoline into this country by the Shell-Royal Dutch syndicate is that the cost of bringing the product to this country from the Indies will be from 2 to 3½ cents per gallon than the railroad rate from the East. It is possible that the saving may even be greater. Although this is only a small item, it would nevertheless become of considerable importance should the company decide to wage war with the Trust in the gasoline business. The opinion of those familiar with the situation is that the Royal Dutch will not adopt such a course because the consumption of gasoline is too large. On the other hand there are those who think that the Royal Dutch—because of the large supply of the product which it controls and because it is the strongest competitor of the Standard in various of the world—will not neglect the opportunity of opening fire on the big company.

No matter how the proposition is looked at, one thing is certain and that is that the coming of the Royal Dutch combine is watched with greater interest than any event which has occurred in the oil world for a long time. If a fight should begin between the two big companies it will be one of the greatest ever witnessed in the oil world of California or anywhere else on earth.

To Build Refinery.

The Sespe Consolidated Oil Company is planning to build a refinery in the Sespe Canyon, Ventura district, where it operates, at a cost of between $1500 and $2500. The primary purpose of the company secures from three of its wells, but it is also hoped that the refinery will be able to handle the output of the surrounding operators. The Sespe Consolidated is securing a heavy oil for the Ventura district, the gravity being about 12 to 14 degrees, with about 75 per cent. asphalt. Most of the production is for road oil.

The company is an outgrowth of the Big Sespe Oil Company, and commenced early this year. It has run 7 down to production sand, and is now being underreamed preparatory to landing a casing. As soon as it is finished the intention of the operators is to increase the production in several of the wells which are not drilled deep enough, and to start a new well.

In the Fields.

The Midway Northern Oil Company is putting the casing in well No. 1 down about 2020 feet. The sand in the hole is being drilled down with water, and it is expected that the bottom will be reached with the 4¼-inch casing being used.

The Pyramid Oil Company has a gusher of oil in a well which it is drilling in the North Midway district on land leased from the United Oil Company.

The United Oil Company has started drilling on well No. 5, which is near the production level in the Midway district.

The results of the Standard's experiments in the Fullerton district will be known. The Sterns-Goodman wells are to be deepened, and the other wells which have been standing capped are about to drill through. The results obtained from these wildcats will be noted with interest by operators in the Fullerton district, and should any or all turn out to be good producers they will prove up a new territory.

A well is being drilled near Ivy, in the vicinity of Corona, which is the wildest territory of the rankest kind. Some time ago a showing of oil was reported in a water well which was being sunk in this section. This probably had the effect of creating interest enough to cause efforts to be made to develop oil.

The Petroleum Company is at last getting a good production out of well No. 1 in the La Habra Valley, the well being about 500 barrels. This well is located only about 400 feet from the Amalgamated and efforts are to be made to secure oil from the same level where that company recently made its big strike. The Petroleum well will therefore be deepened. It is down 2797 feet, with a rotary and work with this drill is to be continued, for the operators now believe that they understand the formations sufficiently to avoid water trouble in the future, such as they underwent recently. It is stated that no water is now coming from well No. 1.

It was the intention of the company to start work on another well at an early date, but it is expected that this will be delayed, owing to the fact that M. H. Mosler, president of the company, has been forced to return, because of his daughter's illness.

Personal.

D. D. Buick, president of the Buick Oil Company, has returned from his trip to the fields, which has extended over a period of several weeks.

A. G. Nichols of the Seaboard Oil and Transit Company, has gone to Bakersfield, and is not expected to return until tomorrow.

$800.00 Piano.

The second prize in The Times Bookloverest is an Ebbs piano, with a player attachment. This is a beautiful instrument and would fill the place yourself, the player attachment will furnish you all the latest and best music.

If You Want to Go East C. Haydock

[illegible] Main 254, I. C. R. R., 116 W. Sixth st. [illegible] may be mailed, postage paid, to any address in the United States or Canada, for one week, on receipt of a full account of the G.A.R. Convention.

Enrollment Not Necessary

In The Times Bookloverest' Contest, and you need be a subscriber to enter.

[illegible] offered 10-cent cigars, smoke [illegible] straight 5 cents—make [illegible] quality, satisfaction.

EPTEMBER 18, 1912.—[PART

orethought may save you
r regrets."—Johnson.

irs to the Trust Department
ust and Savings Bank, a cor-
to some individual friend
erience to rely upon together
and individual opinions.

st and Savings Bank places
as Executor and Trustee of
Assignee; Trustee to secure
strar and Transfer Agent of
ns. Our Trust Department,
tor, will draw and keep your
fire-and-burglar-proof vault,
ept separate and apart from
usiness.

RITY TRUST
NGS BANK
-TRUST—SAVINGS
vings Bank in the Southwest

APOLLO

Complimentary
Apollo Recita
TO BE GIVEN
y Evening, Sept. 18th
at 8:15 o'Clock
all, Auditorium Building
Fifth and Olive Sts.
ven by Mr. Lee S. Roberts, assisted by M
ano, and Miss Sadie Stanton, violinist.
tended one of the Apollo demonstrations,
of the biggest opportunities that comes to
derful instrument is unquestionably the
tanism yet devised. If you have the opti
duce only mechanical music, you owe it
of these Apollo demonstrations. The e
yer are reproduced in remarkable manner.
ing Your Friends—It's Free.
ROWN MUSIC CO.
Years in Los Angeles
South Broadway

R & COMPANY
nes and Liquors
Proprietors
TIC WINE CO.
Established 1878
le and Family Trade
Have removed to
. Spring Street
open and ready for business
Home A4419

O.
rters
UGS
A. GREENE & SON
Exclusive Ladies' Tailors
Advance Fall Woolens and
Fashion Plates now being shown.
321-5 W. SEVENTH ST.
Third Floor.

The Oil Industry.

AT FIGHT MAY RESULT.

Buick Should Trans-
Gasoline Cheaply.

Company Arous-
Much Interest.

Consolidated Plans to
Refinery.

portant fact in connection
transportation of gasoline into
by the Shell-Royal Dutch
is that the cost of bringing
into this country from the
will be from 2 to 2½ cents
gallon than the railroad rate
East. It is possible that the
may even be greater.
though this is only a small item,
nevertheless become of con-
importance should the com-
decide to wage war with the
in the gasoline business.
those of three familiar with the
is that the Royal Dutch will
such a course because the
of gasoline is too large.
other hand there are those
that the Royal Dutch—be-
the large supply of the prod-
it controls and because it is
subsidiary of the Standard in
part of the world—will not ne-
the opportunity of opening fire
the big company.
matter how the proposition is
of one thing is certain and
that the coming of the Royal
Dutch is watched with great-
than any event which has
place in the oil world for a long
A fight should begin between
big companies it will be one
greatest ever witnessed in the
of California or anywhere
else.

To Build Refinery.

Consolidated Oil Com-
planning to build a refinery
Canyon, Ventura district,
operation, at a cost of between
$50,000. The primary pur-
refine the heavy oil which
secures from three of its
It is also hoped that the
will be able to handle the
of the surrounding operators.
Consolidated is securing
oil for the Ventura dis-
quarry being about 12 to
with about 75 per cent.
Most of the production is
oil.
is an outgrowth of
Shape Oil Company, and
early this year. It has
down to production sand.
is now being underreamed
to landing a casing. As
finished the intention of
is to increase the pro-
of the wells which
drilled deep enough, and
a new well.

In the Fields.

Northern Oil Company
the casing in well No.
about 2020 feet. The
in the hole is being
with water, and it is ex-
the bottom will be reached
a 4½-inch casing being
Oil Company has a
of oil in a well which it is
the North Midway district
from the United Oil
Oil Company has start-
on well No. 5, which is
production level in the Mid-
of the Standard's ex-
in the Fullerton district will
years. The Sterns-Goodman
to be deepened, and the other
have been standing ce-
are about to drill through.
obtained from these wild-
be noted with interest by
in the Fullerton district,
any or all turn out to be
producers they will prove up a
being drilled near Ivy
the vicinity of Corona, which
territory of the rankest
some time ago a showing of oil
found in a water well which
sank in this section. This
probably had the effect of
interest enough to cause ef-
made to develop oil.
Petroleum Company is at last
and production out of well
in the La Habra Valley, the
about 500 barrels. This
found only about 400 feet
the amalgamated and efforts
made to secure oil from the
and where that company re-
made big strike. The Petro-
will therefore be deepened,
about 2737 feet, with a rotary.
with this drill is to be con-
for the operators now believe
understand the formation
to avoid water trouble in
much as they underwent
trouble. It is stated that no
were coming from well No. 1.
the intention of the company
work on another well at an
but it is expected that this
will be delayed, owing to the
of H. H. Mosier, president of
company, who has been forced to go
because of his daughter's ill-
health.

Personal.

J. Buick, president of the Buick
company, has returned from his
in the fields, which has extended
over several weeks.
J. Welch of the Seaboard Oil
Gas Company, has gone to
and is not expected to re-
until tomorrow.

$500.00 Piano.

Great prize in The Times Booklovers'
Contest is a piano, with a player at-
It is a beautiful instrument and
an ornament in any home. If you
not care for yourself, the player at-
will furnish you all the latest and
best music.

Want to Go East C. Haydock.

Santa Fe C. R. R., 116 W. Sixth st.
Ticket will be mailed, postage paid,
to any address in the United
Canada, for one week, con-
the occasion of the G. A. R. Conven-
Boston.

Coupons Not Necessary

Booklovers' Contest, and you
a subscriber to enter.

Cigars.

Cabinet 10-cent cigars, smoke
straight 5 cents—made
Fifth Avenue.

An Unusual
Repair Service

The responsible repairing of time-pieces—and the remodeling of jewels and jewelry—is a very important Feagans & Company feature.

We believe that a thoroughly reliable and capable repair service is one of the very greatest assets a jewelry store can have—because it is one of the most valuable services a store can render its public.

No repair job is too small nor too unimportant to receive our most careful and conscientious attention.

Watches regulated and examined—and jewels cleaned—free of charge—and welcome.

FEAGANS & COMPANY
Exclusive Jewelers
Society Stationers
218 W. Fifth Street
Alexandria Hotel Bldg.

In Litigation.

MANY FINGERS ITCH FOR OIL.

Seek Cancellation of Rich Espee Patents.

Twenty Millions Valuation Placed on Lands.

Claim Railroad Officials Filed False Affidavits.

Another big suit involving the validity of patents issued by the government to the Southern Pacific Railroad Company, under the grant of Congress in 1866, was filed in the United States District Court yesterday.

The land covered by the complaint aggregates less than 10,000 acres and it is all located in Kern and Fresno counties. The value of the property can only be approximated, as the values of all alleged oil land is but arbitrary in the absence of actual development, but it has been roughly estimated at about $20,000,000.

The principal complainant in the action is T. S. Minot, a San Francisco attorney, who purports to represent a number of persons who made entries on the land involved. This is the second attempt of Minot and others to wrest from the Harriman interests possession of land alleged to be mineral in character.

A demurrer to the first suit by the Southern Pacific Railroad Company was sustained by United States Judge Erskine M. Ross in this city several years ago on the ground that the government alone is authorized to bring an action to cancel patents to public lands. An appeal was taken, and the matter is still pending in the United States Supreme Court at Washington. The suit is now prosecuted by F. J. Heney, Attorney Minot having withdrawn.

TWO SCORE INTERESTED.

The other complainants are: W. F. Dixey, J. E. Bonebrake, B. C. Brown, F. Baumgartner, Thomas W. Pack, W. J. Glynn, S. F. Grissim, F. Richardson, G. W. Kelley, R. V. Hall, William Rowe, S. L. Wiley, J. E. Barnett, W. A. Higgins, Z. A. Howland, W. R. Myers, S. Schuyler, C. T. Lehman, F. R. Hooper, H. W. Jackson, J. G. Clark, C. F. Trapp, P. D. Partridge, J. R. Kerlin, F. G. Kerlin, H. T. Hardwick, M. Herzog, M. Maher, J. E. Troil, W. G. Backus, D. Smith, H. Stiffler, C. E. Carlson, J. Wilcox.

The defendants are The Southern Pacific Company, the Southern Pacific Land Company, the Southern Pacific Railroad Company, the Kern Trading and Oil Company, James K. Wilson, as trustee, Homer S. King, as trustee, the Central Trust Company and the Equitable Trust Company, both of New York.

The complaint sets out the legislation and the action of Congress leading up to the granting of certain lands to the Southern Pacific Railroad Company, in evidence in the action now pending in which the government is seeking to declare invalid certain patents issued to the Southern Pacific Railroad Company in the Elk Hills. The land involved in this action, however, is not the same that is being sought by the government in which similar charges of perjury and false information are alleged.

AGENT ACCUSED.

It is charged that Jerome Madden as general land agent of the Southern Pacific Railroad Company filed false affidavits concerning the physical character of the patented lands in controversy. It is also alleged that the Secretary of the Interior, Hoke Smith, was deceived, and caused patents to be issued; that Smith asked for further information in regard to the mineral character of the land which the company agreed to furnish but never did so.

It is also charged that on May 14, 1892, the Register and Receiver of the Public Land Office in Visalia made a certificate that they had examined the land claimed by the Southern Pacific Railroad Company and tested the accuracy of the lists submitted by Madden. It is claimed that the filing was approved and the statement made that the land was public land of the United States and within twenty miles of the line of the railway; none of it was denominated mineral; nor claimed as swamp land, nor was there any homestead, preemption, State or other valid claim to any portion of the land.

The final qualified entry was made January 27, 1894.

The following claims are involved in the suit: White Plains, Lexington, Ethan Allen, Bunker Hill, Monmouth, Cowpens, Trenton, John Gates, Anthony Wayne, Israel Putnam, Saratoga, Ticonderoga, Butler Ames, Shawmut, Old Colony, John Hancock, Tremont, Melrose, Amherst, Salem, Thomas W. Lawson, Yorktown, Bennington, Plymouth, Cohasset, Brockton, Nantucket, Lynn, Medford, Woburn, Taunton, Boston, Medford, Wofolk, Commonwealth, Boylston, State Street, Webster, Sumner, Pawtucket, Essex, Portland, Augusta, Cambridge, Charlestown, Harvard, Roxbury, Brandywine, Princeton, Eutaw Springs, Concord, Malden, "1915," Balkan, Bowdoin, Yarmouth, Brunswick, Katahdin, Mayquoit, Penobscot, and Massasoit. In nearly all of the above claims the contention of the orators is for quarter sections (160 acres.)

IN POSSESSION.

The claim is further made that the orators are in actual possession of the lands in question under the mining laws of the United States and the State of California, and that they are entitled to the exclusive use and ownership of the real estate; that the lands are vacant, unimproved, unenclosed and wild, and that the Southern Pacific Railroad Company never had either physical or constructive possession of the same; that they are proved oil lands, and were shown to be such by the orators before actual settlement was made. It is further asserted that when on July 10, 1894, the lands were accepted by the defendants they were known to be oil lands, and that the statute of limitation does not run as against the orators.

The prayer of the petition is that the court interpret the act of Congress July 27, 1866, under which the patents were granted, and also the mandatory resolution directing the Secretary of the Interior to except actual settlers from the operations of the patent to the Southern Pacific Railway; that an interlocutory injunction issue against the Southern Pacific Railroad restraining that corporation from interfering with the rights of the orators; that the defendants be compelled to come into court and set out their claims, if any, to the land; that it be adjudged that the defendants have no right or title to the land; that the claims of the orators be deemed sufficient and valid; and finally that the defendants be enjoined from asserting any claims to the property.

TOUR OF INSPECTION.

Internal Revenue Collector to Look Over Oil Fields and Listen to Complaints.

Collector of Internal Revenue Parker is in receipt of a communication from the Internal Revenue Commissioner advising him that Cabell, accompanied by L. F. Spear, chief of the corporation division, will reach Los Angeles Saturday, October 5.

The visit of the commissioner is the result of urgent requests by the oil corporations of Southern California for permission to present to the department objections to the present regulations governing the manner in which oil corporations must make their reports of annual net income, according to the corporation tax law.

The Washington officials will make a careful study of the situation, visiting principal oil fields, in order that an equitable solution may be had satisfactory both to the government and the corporations. This meeting has been arranged by Collector Parker for Monday, October 7.

The commissioner is also visiting all of the principal revenue districts en route that he may become more closely associated with the working force of the collection districts, and form a closer personal acquaintance with the collectors, deputies and clerks.

NEW STATES—NEW CITIZENS.

Naturalization Examiner Finds Many Eager Candidates in Arizona and New Mexico.

Frederick Jones, naturalization examiner, has just returned from his maiden trip through New Mexico and Arizona, following the establishment of the new State governments.

He held examinations at Yuma, Phoenix, Tucson, Nogales, Tombstone, Clifton and Globe, before the various Superior Court judges. He reports that it is quite evident that the law of procedure employed in these new courts follows closely the laws of California.

Nearly a hundred applicants passed the examinations and Examiner Jones says that with the elevation of the former Territories into States there is a general desire on the part of the people to become qualified to assume the duties and the responsibilities of American citizenship.

SPECIAL ANNOUNCEMENT

AT no previous season have we ever assembled such a comprehensive and magnificent collection of elegant

Costumes, Gowns, Dresses,
Wraps, Suits and Coats

This was made possible only by the frequent visits of our buyer to New York, and the collaboration of our resident representative in Paris. Our close relationship with the creators of fashions permits us to be first in showing the latest ideas of the world's foremost designers. We are displaying real imported models and adaptations of the following designers—

Poiret, Paquin, Doucet, Drecoll,
Hein, Weeks, Premet and Cheruit

We are specializing on high-class garments for afternoon and evening functions, and all dressy social affairs—and while our styles are noticeably superior to all former showings—our prices are reasonable for high-grade apparel.

Only a personal visit to this department can give you an adequate idea of the exquisite beauty of our models. One very charming creation is illustrated in the accompanying sketch. It is developed in black chiffon velvet, with bodice of white net and lace; velvet portion embroidered in violets and silver threads. Skirt draped with wide band of white Bohemian lace, finished on lower edge with band of fur. We cannot describe all of these beautiful creations, but we especially invite your inspection of the following models:

Evening costume with over drapery of colored embroidered chiffon; bodice of net over shadow lace, long mousquetaire sleeves of black satin charmeuse; adorned with crystal buttons.

Magnificent ball gown made of cloth of gold, with panel of lace. Exquisite over drapery of gold colored chiffon, hand-embroidered in ribbon flowers and gold beads, edged with gold bugle fringe. Finishing touch of golden brown velvet at foot.

Another exquisite creation is shown in chameleon chiffon, embroidered in gold threads. White satin foundation with drapery of shadow lace from shoulder, fastened at side of costume with rhinestone buckle. Finished with band of Russian squirrel fur.

Exclusive Agents for CAMP FIRE GIRLS' DRESSES

VILLE DE PARIS
317-325 SO. BROADWAY — 312-322 SO. HILL STREET
A. FUSENOT CO.

Exclusive Agency for PICCADILLY COATS

Let's Get Right Down to the Bare Facts In the Case, Mr. Investor

YOU know that there's money in the building and subdivision business—(not so much as some people tell you)—but you know that lots of money is being made right here in Los Angeles today from these sources—you know that there isn't a better field in the United States today for money thus invested than the fast growing Southwest. Now, Mr. Investor, where do YOU come in? Don't you want YOUR share of these profits? Join the "Guarantee" and you'll get it. For

We're Paying 9% Dividends on Par and the "Guarantee's" Watchword is Conservatism

A good share of our profits is going right back into the business—increasing the value of "Guarantee" stock. Buy today at $1.20—that's OUR advice. If you're looking for a site for that new bungalow see our new tract No. 3 in the Hollywood foothills. A glorious view and highest type of improvements. See Jas. T. Cawthorn.

GUARANTEE BUILDING & INVESTMENT CO.
207 S. BROADWAY — MERCHANTS' TRUST BLDG.
60337 — MAIN FLOOR — MAIN 5623

These Books Free!

OLD MAN'S STORY (52 Pages.)
Should be in every home. Will impress young and old. Arouse their ambition and cause them to become more thrifty.

COMMONWEALTH MONTHLY.
Tells about Los Angeles' growth and prosperity, home building, etc.

CO-OPERATIVE INVESTMENT.
This book explains what co-operative home building is—how the profits are made that make possible the large dividends, the security back of the money, etc.

NAME .....
ADDRESS .....
CITY ..... (Times)
Fill out, clip and mail. (All free to you.)

Quarterly dividends of 12 per cent. annually on par. Security is first mortgages on Los Angeles real estate.

BECOME A SHAREHOLDER
In our co-operative home building company. Invest your money in our great home building fund.

Commonwealth Home Builders
212 Union Oil Building — Seventh and Spring Streets
Home Phone 10633. Sunset. Main 5861.

Piles, Fistula, Fissures and Hernia

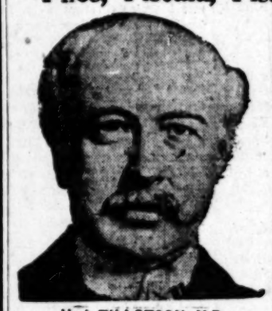

H. J. TILLOTSON, M.D.
[Established 31 Years.]

I publish my photograph, personally conduct my office. I am the longest established, most successful and reliable, as medical credentials and press records prove. I possess skill and experience acquired in such a way that no other can share. Experience is the safe standard by which judgment should be valued.

NO MONEY REQUIRED TO COMMENCE TREATMENT. Many patients have no confidence in their doctor because he demands pay before a cure has been effected, and there are many who have been misinformed about their condition, or through unsuccessful treatment have become skeptical and think there is no cure for them. I want an opportunity to treat such cases. It makes no difference about the financial part, as I accept pay for my services as benefits are derived, when I am satisfied the patient is reliable. I will prove my ability to cure you before asking pay for my services.

Most Time Saving, Most Natural, Most Safe. No Detention from Occupation, Family or Home. A Radical and Permanent Cure.

I invite you to come to my office. I will explain my treatment for Hernia, Piles, Fistula, Varicose Veins, Pelvic, Nervous, Blood, Kidney, Bladder and Rectal Diseases.

Piles, Fistula, Rectal Diseases.

These diseases are very common; most frequently found in persons of middle or advanced age; are exceedingly annoying, often very painful, and sometimes very dangerous, and frequently unfit one for pleasure or occupation. My treatment and successes are the result of years of experience; my treatment is kindly applied. I cure Piles without cutting. If I do not cure your Piles, Fistula and other Rectal Diseases, my treatment does not cost you anything. Gentleness in treatment comes from treating many cases. I guarantee a cure of Piles, Fistula, Ulcers and all curable Rectal Diseases.

Trusses Seldom Cure Rupture.

Disregard for existing Hernias has cost many lives. The smallest hernias are the most dangerous, because of the increased liability to strangulation. I am aware that a great deal of fraud has been practiced in connection with the alleged cure of rupture. I say positively that I cure Rupture, to stay cured. I cure with perfect safety, and entail no suffering, and do not detain you from occupation.

WRITTEN GUARANTEE.

Dr. Tillotson's written guarantee means a cure or no pay for services. I guarantee to cure certain diseases or refund every dollar you have paid me. My services cost you nothing unless I cure your Varicose Veins, Hernia, Piles, Fissures, Fistula or any disease I guarantee to cure. My terms are reasonable and no more than you are willing and able to pay.

READ MY BOOK—It contains information every person should have regarding themselves. Sent Free to those who, in my opinion, will be benefited by it.

I OFFER A FREE CONSULTATION AND EXAMINATION.
ENGLISH, GERMAN, SWEDISH, NORWEGIAN, DANISH, SPANISH SPOKEN.

H. J. TILLOTSON, M. D.

Office Hours—8 a.m. to 12 m.; 1 to 5 and 6 to 8 p.m. Sundays 9 a.m. to 1 p.m.
Entrance 254 South Broadway. Cor. Third and Broadway, Los Angeles.

Dr. W. F. Huddel Reliable Dentist 202 1-2 S. Broadway

$25 to $35 N. Y. Sample SUITS-COATS-DRESSES $15 Original Sample Suit Co. 336½ S. Bdwy.

IMPORTANT TO GAS USERS.

You can now heat with gas. No work. No waste. No worry. No dust. No dirt. No odor. Write for booklet—"PERFECT HEATING WITH GAS."

LOS ANGELES VACUUM GAS HEATING CO., 114½ West Second St.

Big Clearance Sale
Benjamin Clothes
JAMES SMITH & CO.,
548-550 Broadway.

PUBLISHED:
The Times-Mirror Company.
OFFICERS:
H. G. OTIS, President and General Manager.
HARRY CHANDLER, Asst. Gen. Mgr. and Treas.
HARRY E. ANDREWS, Managing Editor.
F. X. PFAFFENGER, Assistant Treasurer.
MARIAN OTIS-CHANDLER, Vice-Pres., Secretary.

Los Angeles Times

EVERY MORNING IN THE YEAR.
Daily, Sunday and 40-Page Illustrated Weekly.
Daily, Founded Dec. 4, 1881. 31st Year.

Business Office 617-619 South Spring Street.
Editorial Rooms, 112½ South Broadway.

Los Angeles (*Loce Ahng-hayl-ais*)

Entered at the Postoffice as mail matter of Class II.

ATTITUDE OF THIS JOURNAL.

For the country and the flag.
For the Constitution and the courts.
For upholding the honor of the army and navy.
For orderly liberty under law.
For an Ocean-to-Ocean highway.
For true freedom in the industries.
For unshackled labor, nation-wide.
For the just rights of the unorganized many.
For Labor's protection, reward and repose.
For the home and its safeguarding.
For social order and business solidarity.
For world-wide peace with honor.
For security in the State.
For the old cause and the Old Guard.

For TAFT AND SHERMAN

And against their allied antagonists.
Against political fads, freaks and frenzy.
Against the Big Noise and the Big Stick.
Against the new-fangled judicial recall.
Against free trade and free soup.
Against union conspiracy and misrule.
Against the un-American closed shop.
Against industrial distribution and proscription.
Against, not organized labor as such, but
Against its acts when law-defying.
Against the bomb, boycott and bludgeon.
Against strikes, picketing and violence.
Against "progressivism" backwards.
Against treason and the red flag.

FORWARD MARCH.

Three buildings of the old Los Angeles nucleus have been razed to make room for the widening and extension of a boulevard. The city loves its landmarks much, but it loves progress more.

HIS SPHERE.

Some expert alienist ought to tell the people whether Woodrow Wilson was a politician out of place as a college president or whether he is normally a school teacher who is out of order as a politician.

'TWAS EVER THUS.

Just when a German scientist discovers that metallic salts will cure cancer he is also compelled to recognize the mere detail that the same salts also kill the patient. These good things are always loaded.

THE LUCKY STRIKE.

In view of the fact that several Los Angeles homes are willing to settle from $5000 to $50,000 on unattached children if permitted to adopt them, a baby nowadays does not show such bad judgment after all in having itself born an orphan.

ELIMINATION.

The rebel leaders are getting themselves captured so rapidly that if the mischief doesn't stop America will have nothing to intervene about. The trouble is, however, that when one of these insurrecto generals is captured three new ones arise to take his place.

A GOOD MOVE.

The contemplated federation of the republics in Central America should be welcomed. Those people down there might as well understand from the outset that there is nothing in the Monroe doctrine to prevent Uncle Sam from preserving the peace along the banks of the Panama Canal.

TOO MUCH.

The court of domestic relations in Chicago is a useful institution, but its present judge demands a transfer because his nervous system is breaking down under the strain of listening to the harrowing details of matrimonial infelicities. We recommend for the position, serially of course, a list of prominent novelists recently divorced.

NO "SAVINGS DEPARTMENTS."

State Superintendent of Banks Williams has notified national banks in California that they must cease advertising that they conduct savings departments. In his letter of notification he says:

"Under the national bank act you have no authority to conduct a savings department. You may, indeed, pay interest on deposits, but the money you receive is demand money and emphatically you cannot loan money on real estate, one of the primary securities for savings departments in savings banks. Your investments and loans are not governed and restricted as is contemplated by savings bank laws, and you cannot give to the public the protection to which it is entitled when it deposits its money as savings."

Mr. Williams adds that the use of the phrase "savings department" by a national bank is deception, for a national bank cannot be departmentalized, and it cannot create a "savings department" as that phrase is understood by the people of California.

THE NURSES' COSTUMES.

An irate dame with yearnings to local distinction has been agitating the prohibition of nurses' uniforms on the street. She desires to see nurses clothed like ordinary females, regarding that most becoming of costumes, the nurse's uniform, as "a disgusting insignia of sickness." We are assured that the mere sight of the nurse so robed torments our spirits with fear, or recalls to our memory the horrors of the sick-bed, and that such painful and harrowing reminders should be banished from our streets.

Of course, as a mere male, it is not for us to discuss the delicate subject of madam's wearing apparel, but we should like to humbly remark that until the contrary was pointed out to us we had been guilty of the bad taste of considering the nurse's uniform extremely becoming, very refreshing, permeated with an atmosphere of hope and efficiency, and that, far from adding to life's woes, it had always rather cheered us up to recall that, after all, there were some sweet, capable women left in the world.

DECLINED TO ANSWER.

In his long and labored speeches at the Auditorium and at the Shrine Col. Roosevelt discoursed on about every subject from the days of Moses down. But he did not deny—*for*, with his published works accessible in every public library, he could not deny—that he had instructed the rising generation in patriotism, and fairness, and toleration, by stating that Thomas Jefferson was a "coward," a "liar," and an "influence for evil;" that James Madison was "timid, incapable and feeble" and was "guilty of bringing shame and disgrace to America;" that James Monroe possessed "no special ability" and was a "triumph of imbecility;" and that Andrew Jackson was "ignorant" and "corrupted the public service."

Nor did the colonel say anything about the "moral shortcomings" of Van Buren, or the "mediocrity" of Tyler, the "smallness" of Polk, the "low capacity and mean surroundings" of Pierce and the "smallness of Harrison, Taylor and Fillmore."

The colonel might plead that his failure to further criticise the statesmen and heroes of former generations was due to his belated appreciation of the fact that he had given the American public about all that they could stand of denunciation of the dead.

But this excuse is not available to account for his peculiar opinions concerning classes of men still living and whom he is asking to vote for him. Why did he class foreign-born citizens as people of "profound ignorance and misty ideas of morality?" What was his authority for the statement that Socialists "do not bathe frequently" and "look with abhorrence upon debt-paying?" Why did he say that "small farmers, agricultural laborers and city workingmen" are "worse fellows" than "drunken cowboys" and deserve not "to be mentioned in the same breath with them?"

The colonel cannot say that his attention was not called to these remarkable public utterances of his, and that he was not courteously invited to explain them. Maybe he will yet find time and opportunity to do so. Or maybe his organ and apologist in Los Angeles will yet attempt the task. When Balsam stuttered and was silent his ass spoke for him.

The one-cent bandanna at 10 cents per is about the size of an aforetime rebater and grafter of the too pious type, who is now weeping his fish-like eyes out over the sufferings of "the poor, persecuted, plundered people." Huh! Virtue with a vengeance! Purity and a Pactolean stream!

THE TRUTH ABOUT CHINA.

The rapid and successful change of China from a despotic to a representative republican government continues to be one of the marvels of the age. Japan, with all her boasted advance toward western civilization, is yet so wedded to middle-century despotism that the public suicide of distinguished statesmen and their wives in token of their loyalty to the dead Mikado was received with acclamation by admiring thousands.

It is different in China. One of the signs of the change there is the fact that millions of Chinamen cut off their queues to give expression to their loyalty to the new regime and their complete disenthralment from the reign of the Manchu dynasty which centuries ago compelled them to grow and wear queues as a sign of their subjugation.

Recent telegrams to the effect that the new Chinese republic is in a perilous condition are contradicted by Dr. Morrison, the lately appointed political adviser to Yuan Shih-Kai. Dr. Morrison has been for a long time the Peking correspondent of the London Times. In a letter to that journal Dr. Morrison refers to a statement made by a Chinese advocate, a barrister-at-law of Lincoln's Inn, in which he pointed out that "the Chinese republic is an accomplished fact. After a revolution characterized by a rapidity, peaceableness and moderation unique in the long history of the world, the oldest monarchy on earth has become the youngest republic."

Dr. Morrison, says the Boston Monitor, bears witness to the correctness of this assertion and complains of the way in which writers in England "still discuss affairs in China with the most gloomy pessimism, foreseeing intervention, universal anarchy, China split up into warring kingdoms, chaos, bankruptcy and the ruin of foreign bondholders."

The people of the new republic of China are divided into three parties which differ in the policies they advocate. But they are not in any sense hostile factions; they are not quarrelsome, they are all devoted to the perpetuity and prosperity of the new republic and they are all represented in the advisory council. The President, Yuan Shih-Kai, has solicited Sun Yat Sen, who was one of the moving and directing spirits of the revolution, to accept the Foreign Office, has placed at his disposal the finest building in Peking, and sent a cruiser in command of a high naval officer to bring him from Shanghai to Taku.

"When I left China on August 6," writes Dr. Morrison, "conditions were everywhere improving. Customs returns proved this conclusively. Expressed in gold, the customs collections of this year promise to be the highest on record. Revival of trade was widespread, and this despite disastrous floods in several provinces. All loans secured upon the customs had been paid to date, both as regards interest and sinking fund, and there was a considerable surplus from native customs accumulating to meet the resumption of the Boxer indemnity payments, which had been suspended since last October.

"All railway loan payments had been met. Every railway in the country was doing well, with aggregate earnings in excess of any previous year. Every missionary and consular report coming from inland China to which I had access reported improvement and progress. How can these facts be reconciled with the theory that conditions are inevitably leading to civil war?"

Dr. Morrison concludes by pointing out that the enormous changes which have occurred have involved the recasting of the whole of the internal machinery of the government. That the change has been effected with such comparative smoothness should inspire hope in the future of the country and should enable observers to realize how little foundation there is for hysterical and sensational forecasts of civil war and disruption.

Overworked.

THE OPEN SHOP AND THE SAVINGS BANKS.

One of the most convincing bits of evidence in favor of the "open shop" and working class prosperity is found in the irrefutable statistics of the savings banks of Los Angeles.

It is admittedly the wage-earner who patronizes the savings bank, and in Los Angeles, a city of 350,000 population, the savings banks record an average deposit of $500 a head for every male. There are over 150,000 depositors in local savings banks, and since the average family is recognized as four it goes to prove that but the merest handful of our citizens are without a savings account. Such general prosperity is remarkable and unequaled, and Labor, notwithstanding its official protestations to the contrary, is quick to take advantage of the free-to-all opportunities that this most favored of cities has to offer.

The largest of our savings banks, with resources $47,000,000, and 80,000 depositors, has an average deposit of $600 for every client. Other large savings banks have 30,000, 20,000 and 12,000 depositors, all, with very few exceptions, wage earners.

In addition, one third of the people in Los Angeles own their homes, and the whole standard of living and dressing is better in Los Angeles than anywhere else in the United States.

Such evidence effectually refutes such scarehead articles as written by another piffling agitator in the current issue of the Social Democrat, in which he gravely declares that, unless socialism is adopted instanter, financial disaster awaits the nation. All the wealth is in the hands of the few, he declares—"a nation composed of a few enormously rich men and millions of propertyless slaves. The situation is an alarming one and challenges the attention of our most careful statesmen."

The latter sentence is true enough. That such individual prosperity should be jeopardized in response to the howls of a few agitators of superficial observation and warped passions is a tragedy that certainly does call for the attention of our wisest statesmen. We would respectfully suggest, however, that the free, untrammeled "open shop" methods of Los Angeles, combined with a praiseworthy emulation of Californian enterprise and backbone, would be a far more effectual remedy than chaotic socialism under its present specious leadership.

E. Toopious Earl, in childish glee and mature imbecility, suffered himself to "have fun," a day or two ago, over an alleged cannon, innocently mounted upon the drum of an automobile. Well, whatever else may be said about that alleged cannon, it cannot be truthfully asserted that the "gun" won't "go off" better than did the attempt of Chairman E. Toopious Earl to make a speech at the Bull Moose meeting last Monday night.

A HISTORIC PARALLEL.

Some of the old-timers will remember 1872, when Horace Greeley was nominated as the "Liberal" Republican candidate for the Presidency and was afterwards indorsed by the Democratic National Convention. The motto of both parties was "anything to beat Grant." Seward, Sumner, Schurz, Trumbull, Farnsworth and other great Republican leaders spoke and wrote for Greeley, and on the first of October it looked as if the Tribune philosopher would sweep the country. He had the South solid, and his lifelong record as an abolitionist and a protectionist did not make against him there. Then the tide began to turn and a month later, while Greeley received 2,834,079 votes, Grant received 3,579,070, and in the Electoral College had 286 votes out of 352. Greeley had died in the meantime, and Grant was the only candidate before the Electoral College. B. Gratz Brown, who was on the Greeley ticket for Vice-President, received forty-seven electoral votes, and Henry Wilson, who was on the Grant ticket, received 286.

History has a tendency to repeat itself. The American people have immense stores of reserved common sense, which is apt to assert itself after the madness of the hour has passed. Maybe thousands of voters in California—which is just now the lunatic State of the West—who are whooping things up now for the big Bull Moose, will, on election day, drop Taft ballots into the box.

REVERSING THE SUPREME COURT.

"It is time," says Roosevelt, "for the people to determine what their laws mean and to demand that they, and not the judges, shall interpret the statutes."

The Constitution of California (article 7, section 1) vests in the Governor of the State the exclusive power to grant pardons to persons convicted of crime.

Suppose that the Socialists should invoke and succeed in enacting an initiative law granting a pardon to the McNamaras. The Supreme Court would declare the law unconstitutional, as only the Governor could grant pardons. Then suppose the people at the polls should vote the Supreme Court down and release the condemned men.

Suppose that a majority of the voters should enact an initiative law relieving from taxation all persons whose property possessions were of less value than $10,000, inflicting double taxation on all whose property exceeded $100,000 in value, treble taxation on the owners of $200,000 and quintuple taxation on the owners of $1,000,000. The Supreme Court would adjudge the law to be void because violative of that section of the Constitution which declares that taxation shall be equal and uniform.

Then the same voters who enacted the law might reverse the Supreme Court decision at the polls.

Many illustrations might be given of the probable, or at least possible, working of the Rooseveltian doctrine of popular reversal of Supreme Court decisions, but the instances adduced will serve to show what might be done, and it is an axiom that laws must be judged not by what has been done, but by what can be done under them.

UNCLE WALT.

The Poet Philosopher.

What is home without a mother? Who so well a home can grace? Ah, that sacred name! No other can usurp its honored place! Mother makes the home enchanting, makes it happy—when she's there, when she isn't gallivanting, doing campaign work somewhere. To uplift the land she wishes, politics she'd purify; and there's none to wash the dishes, none at home to make a pie. Willie has a broken smeller—he was fooling with the cow; Lizzie fell into the cellar and she's screaming down there now; little Myrtle calmly scratches all the furniture with wire; baby's playing with the matches, and he'll set the house afire. Little sister, little brother, raise the dickens with their curves. What is home without a mother? It's a place to jar your nerves. Mother's at some cheap convention, wearing father's shirt and tie, arguing her firm intention to secure a vote or die. She must have a hand in making laws that suit the female mind, and at home the kids are breaking all the dishes they can find. She will be no longer brooking tyranny that's known no change, and at home poor dad is cooking prunelets on a smoking range. What is home without a mother? Watch the suffrage ladies hike! When they've won their fight, my brother, you will know just what it's like.

WALT MASON.

(Copyright, 1912, by George Matthew Adams.)

Was Time to Quit.

[Kansas City Journal:] Several years ago a Missourian moved out to Eastern Colorado and took a homestead. Things looked pretty good out in that country when he located, but the next season turned off dry and windy. He hung on, hoping for a change, but the second year was worse than the first. He had a notion to leave, but finally decided to stick one more year.

The third year, which was the last season, was the worst of the three. He hitched up a team of poor mules he still had left, got his family into an old wagon and started treking eastward. Finally he met a friend who had known him before he left Missouri, who asked him why he was coming back.

"Well," said the Missourian, "I stayed out in that blamed country till my salivary glands dried up, and I says to myself, 'Durned if I propose to stay in a country where I cain't spit!'"

THE DOMESTICATED MAN.

BY ALMA WHITAKER.

One of our prominent local mammas has been bursting into print on the subject of "How to Train Our Boys." She possesses two of her own and from all signs the poor, little beggars are in for a dreary time of it.

For mamma is an ardent feminist, one of the kind, I should judge, who think that women should have all the privileges of men as well as their own, while men should do all the work of women as well as their own. It is a fascinating creed, and what is more it can be made to work; but all the same, I can't help feeling that the subjugation of man should be carried out rather less precipitately, with at least a shade more of decency.

Mamma is of opinion that all boys should be taught to sew and cook, to wash dishes, sweep floors, clean bathrooms, make beds, polish silver and mend stockings.

Now I think myself it is just as well the men should know how to do these things properly, since they will most certainly have to engage in these domestic exercises if they marry an American wife, unless they can afford to employ professional help. But I do feel it is a shame the poor, little dears should have to do it for their mothers, too. In the "baddest" of bad modern times very few little girls ever learn to do these things at all, but when they do, it is never expected they should wash dishes for father and hubby, too. Certainly not. If domesticity is necessary before marriage, she takes care to have none after, while many a spoiled little maid who happens to marry for love will take to dishwashing voluntarily after marriage because it is such a nice change.

It is this latter that the men do now, of course, and one must admit that voluntary service has its advantages. Now, if mamma trains Bobby deliberately for domestic service in his youth, we shall have him revolting against it later on just as surely as the girls do now. This is a scurvy trick to play on future wives and one that is hardly likely to improve mamma-in-law's popularity.

Still there is one comforting side to the situation. Obviously, if the social status of the sexes is to be completely reversed, modern mammas evidently mean to see to it that Bobby grows up like a domesticated old-fashioned girl of great-grandmamma's time rather than like the perky, fashionable, modern miss of today. This is as it should be, of course, if women are to enjoy any of the so-called masculine "privileges," as it is the privileges he used to have that we want, not those he at present enjoys.

There is one sign that is still sadly missing, however, to portend the real supremacy of woman. Several of the greatest women writers, Olive Schreiner, Sara Grand and so on have noted with disgust that the period during which woman was in the greatest subjection male poets poured forth the most sickly sentimental effusions to her charm and beauty. Women were never held in lower esteem than when they were being lauded to the skies by the flower of the literary world.

Very well then. Will our many and various lady poets kindly turn their attention to this important branch of the woman's movement. A few stirring, epoch-making odes to male beauty, a batch of sonnets to the male eyebrow, a paean of eulogy to the male neck and shoulders, and a few touching ecstacies o'er the male form divine will go further to hasten on the Cause than any amount of straightforward propaganda.

Whereas, formerly soldiers toasted "My mother!" with a fine show of sentiment, will militant suffrage now be kind enough to toast "My father!" with a like emotion? In fact, dear sisters, it would seem that we met our lowest abasement through a surfeit of flattery—and we all know that this is a charm to which the male is equally susceptible.

"'Tis a maxim of the schools that flattery is food for fools."

"But now and then your men of wit will condescend to take a bit."

Subdue them with flattery, that's what we have to do. Just tell them how beautiful, how virtuous, how clever they are until we have them all grovelling at our feet. Raise them on a pedestal until they fall over each other in their keen competition to become our adoring slaves. Call them our kings, our princes, our noble lords, our governors—get some female Gibsons and Harrison Fishers to perpetuate their masculine beauty in all its glorious phases, until they regard the darning of our stockings and the preparing of our food as the zenith of life's masculine triumphs.

Obviously, this is the wisest, nay the only, course! For did not our great-grandmothers, who received such extravagant literary praise at men's hands, perform all the domestic and menial tasks for the men of their age? And they were ever ready to train up their daughters even as the aforesaid prominent local mamma is ready to train her boys—in the domestic arts. With what result, pray? Why, that in but three generations woman has come to cordially despise the domestic arts and to shamelessly relegate them to man wherever and whenever possible. If men admired the people who did that sort of thing so much, then let 'em do it themselves, would seem to have been their idea.

Wherefore this new plan for the domestic training of our boys may, after all, be but a man's movement for retaining the supremacy of the world. Perchance, the lord of creation has profited by the sorry effects of early domestic training upon our girls and means to see to it that the case is reversed in the next generation. Girls who never washed a dish in their life before marriage have been found to take to dishwashing with unbelievable zest after, even as the male of the species. And so surely will a man trained to dishwashing in his youth revolt against dishwashing in his manhood. Can that revolt but be made sufficiently complete, therein lies the salvation of man from the despotic tyranny of the coming woman.

I hope it all sounds quite sensible. I'm sure it is.

The Quiet Pupil's Attention.

[The Spectator:] It happened in the chemistry class, and the professor had just asked someone to define gravity. The somewhat hurried definition contained the word "pull," and this irritated the instructor. He declared that there was no such energy in nature as pull. A young woman in the front row caught the professor's attention.

"I would like to ask a question," she said.

"Yes, Miss Myers, what is it?"

The young woman spoke up very clearly: "I want to ask whether you would push or pull a radish?" And that closed the controversy.

Pen Points: By the Sh...

It seems that Dif Fincher has ... his baggage to the Class of ...

President Taft's ankles are ... neither is he suffering any from ...

The hobos have now organized ... Is that where the walking delegate ... from?

Many a woman has put courage ... face by worrying whether her ... showed from behind.

The Very Rev. Dean Barry ... approve the low-cut dresses and ... skirts. Speak for yourself, dean.

The only serious trouble ... mankind just now is to the ... vesting of the California grape ...

A French physician has discovered ... cure for asthma and hay fever. ... serum developed from a toad. ...

Orozco threatens to boycott the ... ican gas plant. If he means ... velt why doesn't he come out and ...

"Uncle Jud" Harmon's name has ... added to the Wilson Advisory ... but the Ohio man has his hopes ...

Some of the Democrats in ... who are pretending to support ... Wilson feel like a fat man in ... wear.

In spite of the kick on automobile ... ing we do not understand that the ... treasury is objecting in a very loud ... voice.

Favorite Fiction: "I intended ... that waiter a generous tip, but he ... so swell I was afraid he might ... an insult."

A St. Louis man has invented ... string that will not come untied. ... expect the users to go to bed with ... shoes on?

At this distance it appears ... West of Oregon has bitten off ... he can chew. Is he preparing to ... President in 1916?

And now the football player and ... pad are coming down the pike. It ... be just one thing after another to ... man think that all is vanity.

Senator La Follette's new book ... ready for the public. What has ... the law that prohibits the ... explosives through the mails?

Champ Clark is coming in California ... boost the political stock of Woodrow ... son. He will do it vociferously ... joyously. His heart will not be in it.

A local Bull Moose paper ... candidate for Congress, "talking ... from the shoulder." Such an ... ventriloquist ought to have a place ... vaudeville bill.

Gov. Blease of South Carolina ... have been the candidate for Vice-... on the Bull Moose ticket. Like ... his candidacy is based on ... tion and a greed for office. Pass ... rum!

Many of the county conventions ... throughout California have indorsed ... administration of President Taft. ... feeling of loyalty to the Chief ... will grow with the passing of ... fornia owes it to herself to back ... dent in his candidacy for a second ...

An unchecked government by a ... majority would be an odious ... Any so-called "pure" Democracy ... sort is bound to fail. It failed in ... Athens and in revolutionary France. ... must be a government of all the ... under restrictions wisely provided by ... selves.

The famous Liberty Bell will be ... to the Panama-Pacific Exposition ... Francisco. But did the bell ring ... the morning that the Declaration ... pendence was signed on July 4, 1776 ... is now claimed that the only thing ... about the bell is that it was hung ... the Statehouse at the time of the ... Since the days of Herodotus the ... has been most acceptable to the ... mind in which fact and myth are ...

THE SMILE IN THE HEART.

When a smile's back there in the ...
ling eyes,
And you feel its flash as you pass ...
When a smile 'way down in the ...
lies,
And it springs to your lips till ...
in song;
Oh, then is the world all right, ...
And the roses seem to grow ...
For you and yours all the bright ...
Wherever you happen to go.

When a smile's down there in the ...
life,
And it warms and wreathes your ...
Oh, then there's a balm for the ...
And the world is as all right ...
For a smile helps on, with its magic ...
Its lovely and golden ray,
To help us along who are worn ...
In the duties that det the day.

When a smile shows through all the ...
you feel,
All the sorrow and aching and ...
Oh, then there's a balm for the ...
care
And the patient trust of the ...
And you lift your head till the ...
fice,
And the street and office ...
A path and a palace that lead you ...
To the golden realms of ...

It's the smile in the heart that ...
yes!
And the smile that is back in the ...
With its twinkle and glow, till ...
flow
The joy and the gleam of the ...
For a smile helps on when the ...
down,
To lift it and help it along ...
Along to the song of hope ...
With the spirit of ...

—Philadelphia ...

Doctors Not Necessary
In the Foley Kidney Cure Contest, and you can be a contestant to enter.

The Play.

USCLE-STARS AT PANTAGES.

...CASTERS OFFER REALLY UNUSUAL FEATS.

...s Rounds With Her Charac... Performance—Other Fea... Princess Cecilie and Her ...ing Leopards Holding the ...ight at Century Theater.

...of the most extraordinary ac... performances ever seen here ... at Pantages this week by an ...programmed as the Four Casters. ...name describes the act, which is ...kind of gymnastics technically ...as "casting." The work of the ...is absolutely novel and suf... sensational to satisfy the most ...n appetite for shivers. Double ...somersaults, half-twisters, forward and ...backs and twisters, are a few ...of the varieties of somersaults per... by the four. Acrobatics will ...up out of fashion as a vaudeville ...while there are gymnasts ...left of the Casters in the pro... This is a real acrobatic ...act.

...Zarona with her balancing ...which is almost identical with ...performance here three ...ago.

...is an attractive young per... ...Eddie and dances prettily. ...and Duffy in "The Rang... ...repeat with some modern im... ...the laughable farce in ...Mathews made his first and ...Bit—The Battle of Too ...There is plenty of new and ...material in the farce, along with ...the prototype.

...Merry Kids produce a ...sound comedy with a plenti... ...mixing of rough-house and ...Schultz, the butcher, is the ...of the fun and the others are ...into the Schultzian system of ...

...F. Rodgers deserves more ...passing mention. His voice ...from tenor to bass, not run... ...extremes in either direction. ...pleasing quality in both. His ...are carefully chosen. Rodgers ...heard in the West with Co... ...and Harris's Minstrels. "A Son ...Desert Am I" ranks with ...troubador song and The Bande...

...of the funeral of the late ...William Booth close the show.

...Century has another good bill ...week, one that is considered the ...show its opening three weeks ...Eight acts and pictures constitute ...the new show. The feature is ...by Princess Cecilie and her ...leopards. Large and ap... audiences have applauded ...boldness of this little woman ...with the animals through their ...She feeds them holding the ...meat in her hand and even ...the hand itself between the ...jaws of one of the leopards. ...holdings have a clever musical ...skit. The male member is ...comedian and the woman ...dressed in a costume which ...very little to the imagination. ...Neumans are trick cyclists. ...include their act with a boxing ...bills mounted on single wheels. ...and Lovell present an Austra... ...dancing specialty. Mable Mait... ...a contortion dancer who dis... ...her nimbleness in a very satis... ...manner. Griffin and Emmert ...in comedy playlet, "His Wife's ...Cousin," some in for their share ...laughs. The Century orchestra, ...the direction of Louis Nova and ...motion pictures complete the ...bill.

...added feature is in the appear... ...of Tabor and Green, who con... ...several ragtime songs and ...piano playing. They proved ...great favorites with last ...audiences, receiving many en...

...opening with next week's bill ...matinee performances will be on ...afternoon.

...SALARIED POSITION.

...Service Commission Makes ...Temporary Appointment—Tropico ...Is to Be Annexed.

...the meeting of the Public Serv... ...Commission yesterday, A. J. Ken... ...was appointed to the newly... ...office of solicitor of water ...rights, at a salary of $200 a month ...expenses. His appointment is ...temporary, as the office will come un... ...the Civil Service. His duty will ...be to secure advantageous contracts ...the city for the disposition of the ...surplus water from the Los Angeles ...aqueduct.

...ed that the board explain its ...action on electric light and water ...in case of annexation, H. H. ...of Tropico, appeared before ...board for that city, stating that ...residents desire annexation, but ...like to know what will be the ...company's attitude concerning ...franchises before calling an elec... ...As the present board goes out ...office at the end of the year, it ...not possible to give Ayers any ...information.

...for boilers, steam pumps and ...water pumps, approximating ...for the Wilmington pumping ...in connection with the pro... ...letting over and enlargement ...the San Pedro water system by ...were opened.

...of the session was the ...adoption of a resolution by the board ...authorizing the payment of a claim ...of 5 cents for butter supplied to ...street workers in Franklin Can... ...Through an oversight the bill ...not included in the general sup... ...appropriation and it was necessary ...to pass it through a special one.

KANSAS FIBBERS.

TULARE, Sept. 17.—D. O. Baxley of ...Kansas, arrived in Tulare ...reporting expecting to find his rel... ...starving to death and the peo... ...of this city and district receiving ...daily provender via the soup ...route. Baxley asserts that ...his home district of Kansas ...are being circulated to the ef... ...that this year has been so dry ...the interior California that crops ...have dried up and cattle and farm ...stock ruined and people allowed to starve to death in ...Baxley has relatives ...and he decided to come here to see ...what could be done to relieve them.

...cramp, colic or diarrhoea ...Chamberlain's Colic, Cholera and ...Diarrhoea Remedy acts like magic.—

Pen Points: By the Sta

It seems that Gifford Pinchot has sh his baggage to the Cave of Adullam.

President Taft's ankles are improv neither is he suffering any from cold

The hobos have now organized a u is that where the walking delegates f from?

Many a woman has put crowfeet in face by worrying whether her white showed from behind.

The Very Rev. Dean Barry says men approve the low-cut dresses and sk skirts. Speak for yourself, dean.

The only serious trouble confron mankind just now is to the proper vesting of the California grape crop.

A French physician has discovered a cure for asthma and hay fever. It serum developed from a duck. Quack

Orozco threatens to bombard an A ican gas plant. If he means Col. H velt why doesn't he come out and say

"Uncle Jud" Harmon's name has added to the Wilson Advisory Comm but the Ohio man has his fingers cro

Some of the Democrats in Los An who are pretending to support Woo Wilson feel like a fat man in tight wear.

In spite of the kick on automobile ing we do not understand that the treasury is objecting in a very loud voice.

Favorite Fiction: "I intended to that waiter a generous tip, but he so swell I was afraid he might consi an insult."

A St. Louis man has invented a string that will not come untied. Do expect the users to go to bed with shoes on?

At this distance it appears that West of Oregon has bitten off more he can chew. Is he preparing to ru President in 1916?

And now the football player and the pad are coming down the pike. It se be just one thing after another to ma man think that all is vanity.

Senator La Follette's new book is ready for the public. What has bec the law that prohibits the circulati explosives through the mails?

Champ Clark is coming to Califor boost the political stock of Woodrow son. He will do it vociferously, b joyously. His heart will not be in th

A local Bull Moose paper speaks candidate for Congress, "talking s from the shoulder." Such an accomp ventriloquist ought to have a place on vaudeville bills.

Gov. Blease of South Carolina have been the candidate for Vice-Pres on the Bull Moose ticket. Like Roo his candidacy is based on personal tion and a greed for office. Par noble rum!

Many of the county conventions throughout California have indorsed administration of President Taft. And feeling of loyalty to the Chief Exec will grow with the passing of time. fornia owes it to herself to back the P dent in his candidacy for a re-election.

An unchecked government by a p majority would be an odious despo Any so-called "pure" Democracy of sort is bound to fail. It failed in an Athens and in revolutionary France. must be a government of all the p under restrictions wisely provided by th selves.

The famous Liberty Bell will be br to the Panama-Pacific Exposition in Francisco. But did the bell ring out the morning that the Declaration of I pendence was signed on July 4, 1776? is now claimed that the only thing co about the bell is that it was hanging the Statehouse at the time of the sig Since the days of Herodotus that kin has been most acceptable to the p mind in which fact and myth are mix

THE SMILE IN THE HEART.

When a smile's back there in the tw
ling eyes,
And you feel its flash as you pass alo
When a smile 'way down in the warm h
lies,
And it springs to your lips till they w
in song;
Oh, then is the world all right, all r
And the roses seem to grow
For you and yours all the bright day l
Wherever you happen to go.

When a smile's down there in the deep
life,
And it warms and wreathes your face
Oh, then there's a balm for the daily st
And the world is an all right place;
For a smile helps so, with its magic tw
Its lovely and golden ray,
To help us along who are worn o'erm
In the duties that dot the day.

When a smile shows through all the p
you feel,
All the sorrow and aching and tears;
Oh, then there's a balm for the worry
care
And the patient trust of the years;
And you lift your head till the shado
flee,
And the street and office seem
A path and a palace that lead you on
To the golden regions of dream.

It's the smile in the heart that counts,
yes!
And the smile that is back in the eyes
With its twinkle and glow, till around y
flow
The joy and the gleam of the skies;
For a smile helps so when the world
down,
To lift it and help it swing
Along to the song of faith still strong
With the spirit of endless spring.
—[Baltimore Sun.

THE MARK OF GOOD CLOTHES
KNOW US FOR BEST VALUES

Your Boy Needs

—or soon will need, some of these items from the stock of the greatest Boys' store in the Southwest. When he does, remember that our stock is not only the most complete, but splendidly selected for its style and wearing quality.

Boys' Furnishings

Sweaters and Sweater Coats, $1.50 to $5.50.
Bathrobes, $2 to $6.50.
Overalls, 50c and 75c.
Khaki Suits, $1.50 to $5.
Pajamas, $1 to $2.50.
Underwear, per garment, 25c to $1.50.
Shirts in all styles, 50c to $3.00.
Corduroy Knicker Pants, $1.50, $2 and $2.50.
Stockings, all weights, 25c to 50c.
Romper and Play Suits, 50c to $1.
Indian, Cowpuncher, and Baseball Suits, $1 to $4.
Blouse Waists, 50c to $2.
Neckwear, 25c to 50c.
Boys' Belts, 25c to $1.
Boys' School Shoes, $2.75 to $4.
Boys' and Youths' Caps, 50c to $1.50.
Boys' and Youths' Hats, $1 to $3.
(New Fall Wool Suits — Russian Blouse and Sailor Suit styles.)

Mail Orders Filled

Harris & Frank (Inc.)
MEN'S & BOYS' / WOMEN'S & GIRLS' OUTFITTERS
437-441 So. Spring St.

We Repair More Watches Than Any Other Jeweler
—because the public knows the character and high quality of our work does not necessarily mean high prices.
Main Springs—$1 up.
Watches Cleaned for $1.50.
A. E. Morrow
Goldsmith & Jeweler FOURTH & BROADWAY

Learn Secrets.

WITNESSES TELL SUPPLY SOURCE.

SENATORS KNOW NOW WHOM TO QUESTION.

Tangible Basis Given Investigation of the Mexican Situation by Developments of First Day's Inquiry. Agents of Government Assist Committee in Getting at Information.

United States secret service agents have learned the source of supply of many of the munitions of war furnished the Mexican revolutionists, and this information was placed in the possession of the Senate Investigating Committee in this city yesterday. This added information, coupled with the evidence obtained during the recent investigation at El Paso, gives the committee a tangible basis upon which to begin its hearings in this city.

No subpoenas have been issued in the present investigation, but several witnesses came voluntarily to Senators Smith and Fall at the Hotel Alexandria, and put them in possession of facts tending to substantiate the belief that outside capital has played a prominent part in fomenting the present rebellion in Mexico. This information is in line with much of that obtained in El Paso, where witnesses, confronted with the proof, admitted that they had aided the cause of the revolution. One business man in particular, whose name is withheld because of his prominence, admitted to Senator Smith, after a rigid examination, that he had given to an American officer serving in the revolutionary army, an order for $1500 worth of amunition.

Representatives of Los Angeles business concerns who are suspected of having had a hand in financing or in any way inciting of encouraging the insurrection in Mexico, will be extended an invitation to appear before the committee and tell what they know of such matters. Should they in any way manage to evade this invitation, they will receive a more peremptory summons to appear in Washington later, to testify before the Committee on Foreign Relations. Efforts to evade will put witnesses in a questionable light.

Senators Smith and Fall, the two members of the committee now here, already are getting in touch with the men whom they desire to question. Should they receive word today from Senators Borah and Shively, the other members, to the effect that those Senators will arrive in Los Angeles during the week, the formal series of hearings will be postponed to suit their convenience. The continued absence of the latter Senators, however, will not prevent the investigation being begun here at once.

"This matter is one of great public interest," Senator Smith said yesterday, "and it is just about time for us to divulge some of the rather startling things we have learned in the investigation. The newspapers fulfill the functions of public officials and personally I shall favor the admission of their respesentatives during the hearings. We hope to begin work tomorrow and Senator Fall and myself have been going over our preliminary arrangements with that end in view."

Senator Fall arrived yesterday morning and at once went into an informal conference with Senator Smith. Later the two members of the committee received visitors, several of whom went voluntarily to divulge information touching upon the matter in hand.

Commenting on the interest taken in the investigation, Senator Smith said that secret service agents of the Mexican government as well as representatives of the revolutionists have kept in close touch with the members of the committee ever since the investigation began. Several secret service men in the employ of the Mexican government were in the Alexandria yesterday.

The work of the Senate Committee, as outlined by Senator Smith, has nothing to do with the merits of the revolution or with possible intervention by the United States. The committee is simply empowered to "inquire, investigate, ascertain and report whether any persons, associations or corporations, domiciled in or owing allegiance to the United States, have heretofore been or are now engaged, in fomenting, inciting, encouraging, or financing rebellion, insurrection or other flagrant disorder in Cuba or Mexico against the lawful, organized governments of those countries."

For a sprain you will find Chamberlain's Liniment excellent. It allays the pain, removes the soreness, and soon restores the parts to a healthy condition. 25 and 50-cent bottles.—[Adv.

J. W. Robinson Co.

Broadway and Third

We invite a trial of our Mail Order Department by those who can't come in.

Sheffield Plate makes popular and practical wedding gifts.

Special Clearance Sale Today of Fine Glace French Kid Gloves

Regular Price $3.75.
Sale Price **$2.50**

These Gloves are 3-clasp at wrists and come in White and Champagne shades.

Sample Waists On Sale Today

Extraordinary Offering in Waist Values

The lot comprises 300 of a MANUFACTURER'S SAMPLE LINE, made up in the season's most approved styles, of the most excellent materials and combining style, quality and value features. To this is added a specially-selected lot of about 200 from our High Grade Waists.

The materials include Silk, Lingeries, Pique, Fancy Voiles, Wash-Silks, Nets and Madras.

Some are TAILORED WAISTS, with long and short sleeves. Many are trimmed in fine Val. and Cluny Lace, and hand-embroidered.

The unusual low pricing placed on these waists is made to Clean-up and will move them rapidly.

The $1.75 quality on sale for	$1.15	The $5.00 quality on sale for	$3.75
The $2.00 quality on sale for	$1.35	The $6.50 quality on sale for	$4.25
The $2.25 quality on sale for	$1.50	The $7.50 quality on sale for	$5.00
The $3.00 quality on sale for	$2.00	The $8.50 quality on sale for	$5.75
The $3.75 quality on sale for	$2.50	The $8.75 quality on sale for	$6.00
The $4.00 quality on sale for	$2.65	The $10.00 quality on sale for	$6.50

Hosiery Department

Great reductions in HOSIERY.
EMBROIDERED HOSE placed on Sale at unusually attractive prices.
The $1.50, $1.25, $1.00 and 75c Grade, on Sale at 55c.

Ribbon Department

Some Special Pricing on Ribbons

Fancy Dresden Ribbons, 4½ to 6 inches wide, usual price 40c to 75c. To close at 25c per yard.

$500 CASH—AND WHAT IT MEANS TO YOU IN HAPPINESS.

Saving Out of One's Salary Is Slow Work—But This $500 Will Be "Velvet."

Fourth prize in The Times great Booklovers' Contest game is $500 in gold coin.

And YOU can win this. You can win it, not by hard work, but by engaging in a delightful game of solving 77 pictures.

This contest is being conducted by The Times simply for the amusement of its readers, and the prizes are offered just to add spice to the game.

If you have been saving up money out of your salary to buy a home, or to get some capital ahead with which to make investments and begin piling up a little fortune that will mean independence after a while, you can appreciate the value to you right now of a windfall of $500 cash. It is a start toward fortune—a good beginning. Los Angeles is growing as no other city in the country is growing, and as no other city in the world has ever grown. Opportunities for becoming moderately wealthy are within the grasp of everyone. All that is needed for a start is a little foresight—and a little cash.

One may buy a piece of land by paying something down, and carrying the balance on a mortgage, but first one must have that "something" to pay down. The same thing applies to buying a home.

And that $500 cash is the "something." It is a gift from The Times to the one who is fourth best in solving the 77 pictures. Each picture represents the title of a book, and you can get 70 of the pictures free. What is more, you can get a list of about 4500 book titles that contains the 77 correct titles—the very titles you are looking for.

This The Times offers you. Turn to the contest announcement and read about the contest. Look at today's picture.

YOU can win that $500, or the $1750 auto, or some other of the splendid prizes.

Start today, for "tomorrow" is a poor time to start anything!

$10 Watches

Montgomery Bros., Jewelers, 4th & Broadway.

DR. COLEGROVE, Dentist

452½ South Broadway, Corner 5th, Over the Bank.

Over half your life is spent in your shoes. No wonder it's important that they FIT YOU. An easy matter to fit you perfectly at Staub's—we're sure of it. Prices, $3.50 to $7.00. Separate departments for Men and Women. Let us fit you Today.

Staub's
336 So. Broadway

FIGMOND—
Raise Figs at Figmond, Merced County.
G. M. Cotton Realty Co.
710-14 American Bank Bldg. Los Angeles.
F5805 Main 8394

Coulter Dry Goods Co.

FOUNDED in 1878

FASHION, in its most *alluring* charm, has been *carefully* studied—and the cleverest creations secured for our patrons. Our buyers, just returned from the Eastern markets, bring with them the "creme" of the season's styles!

—And efforts were exerted in all lines to confine as many of these new things as possible, to our trade alone—that we might offer individual modes—

"Exclusiveness" and Style-Distinction Surpassing the Usual!

—and surely *Exclusiveness* is *true* Fashion; Style, in the *primary* sense, is "faddish"
—but, abetted by the beauty of *conservative* taste, and selected in *individual* types, each its *very own*—Fashion imparts that noticeable air of *"smartness"* and *"refinement"* that distinguishes the wearer as one of excellent *discernment*, a *clever stylist!* We cater to those in search of *exclusive modes.*

The Window-Unveiling Tonight

—Coulter's windows will be a beauty-bower of Fashions in a rustic setting!—Autumn tints—golden, reddening foliage—and browns, taupes, etc.
—But the Fashions! They'll be the cynosure of every *eye*—gowns and stunning suits, import and street hats, wraps, wonderful silks, etc.
—See Coulter's displays—above all.

---The Morrow's Disclosures

—the unveiling of the windows this evening will be but the *beginning* of the delightful style-disclosures! The beautiful displays you'll see, are, in a way, only *indexes*—and the store, a *treasure-trove* of wonderful new things—
—merchandise *indescribably superb!*—
—'Twould take *pages* to tell *half* their charms; so we'll but briefly picture a *few* of the styles that will be on display in certain of the departments—Tomorrow. And Tonight—we'll give you a *peep* at the elegantly-decorated Windows!—to *whet your curiosity* the keener for the morrow's disclosures.

The "Francis" Model Shown to the Left—

—is one of the season's becoming demi-costumes—a suit that's as practical as it is becoming! It is fashioned of a fine English serge, close-woven—and trimmed with wide, rich bands of black silk braid about the coat front and back. The coat shelves in graduated tiers to a long, novelty back. White broadcloth adorns the collar-revers and cuff-facings; and the finishing note is in black velvet!
—The skirt is cut smartly, with side-pleat; and black-braided bottom.
—A sensible, still elegant costume for luncheon, matinee, church and other afternoon occasions.
—Priced $80.

Millinery—the Fashion that o'er-Tops All—

—women will linger long in our newly-renovated and enlarged Millinery salon! There's a reason, too—for more exquisitely beautiful hats than these we've to show you are not to be had, we believe.

That is—in the same values. And we have priced them most reasonably low this season!—a glance at the price-labels will surprise you.

—Import pattern-models, tailored hats and street-styles—all of them in authentic shapes and many of them exclusive!

—Flowers, feather-fancies, ostrich-novelties, and a full line of elegant ostrich plumes—for the home-milliner.

—Or, we'll fashion your Fall hat to your order, if you wish. Purchase the shape, the trimmings and accessories here—and our expert milliners will finish the hat to your taste—and at much less cost than the made-up models!

Dress Trimmings in the Season's Latest—

—garnitures, appliques and bands in beaded, jeweled and hand-embroidered effects—others set with pearls and Rhinestones.
—Rhinestones, by the way, are considered very popular this Fall. They're featured in bands, appliques and garnitures—and in hand-set straps, edgings, etc.
—Fringes of gold, silver and crystals are favored; and ball fringes in gold, bronze, hand-crocheted and braided-silks.

Chenille-dotted Shadow Veilings Are In—

—one of the latest conceits in veilings—just in—shows the gauze-like shadow meshes in delicately-beautiful patterns, black on white and black on flesh; the design traced with small chenille dottings!
—And the new ombre auto veils They're of crepe chiffon—the late colorings, each veil in the grade-shadings of that color, from dark to light.

The Coats are in Smart, Swagger Effects—

—the new "Johnny-coats," English walking frock effects, mackinaws and long auto-coats. They're in browns, blues, grays and mixtures of chinchilla, boucle, pebbled cheviot, heavy diagonals, plaid-backed English cloths, etc.
—Priced $16.50 to $87.50.

The "Velvet Vogue" is Overly Favored—

—Velvets are to be most popular in Fall styles. The leading French designers are featuring this beautiful fabric in gowns and evening wraps; and all the Style-world has adopted the "vogue."
—We are showing them in black and the newest shades; plain, striped and in brocades. Such silks as the velvet, velveteen, velvet cords, chiffon velours, changeable velvets, and plushes.
—Priced $1.50 to $12 the yard.

Gowns, too—in Styles Selling to $125—

—everything from the pretty little matinee and party frocks of changeable charmeuse and taffeta, or crepe-de-chine—to elegant creations originating abroad! Velvets and brocaded silks are among the newest fabrics to be featured in gowns. The "Pannier" drape, "Robespierre" and "Henry VIII" collars are most popular.
—Priced $20 to $125.

And Chic Suits at $20 to $125—

—a range of styles from strictly plain-tailored models to ornately-trimmed import-costumes!
—Suits of serge, sponge, cheviot, worsteds, mixtures, cord-cloths, diagonals and novelty materials in all the autumn shades, black and white.
—Priced at $20 to $125.

Suitings and Coatings—New and Complete Lines

—the suitings are more-than-ordinarily attractive in weave, pattern and coloring. Many mixtures are shown in two-toned effects. Scotch tweeds, homespuns, Zybelines, cord-cloths, diagonals, worsteds and serges are prominent in browns, blues, grays and mixtures, many of them enlivened with rich color-nubbings.
—Priced $1.50 the yard—and up.
—The Coatings come in double-faced cloths, rough and smooth-surfaced; Astrakhans, boucles, stripe-chiselled "bear-skins," plaid-backed stuffs and heavy English weaves.
—A number of very exclusive cloths are being shown. See them, surely.
—Priced $3.50 the yard—and up.

215-219 S. Broadway — Coulter Dry Goods Co. FOUNDED in 1878 — 224-228 S. Hill Street

SOCIETY

Mr. and Mrs. William Raymond,
Who celebrated their golden wedding anniversary Sunday.

MUCH interest is evidenced by both local and eastern society circles in the approaching wedding of Miss Rae Belle Morlan and Stanley Agustus Visel, formerly of New York, but now of this city. The service is to be read October 15 by Dr. Charles Edward Locke in the First Methodist Episcopal Church. Miss Morlan, who made her debut recently, is the daughter of Mr. and Mrs. Arthur Morlan of No. 967 Manhattan place, and young Visel is the son of A. J. Visel, a retired banker of New York, who is occupying his country home at Santa Ana.

Miss Morlan has declined all social compliments until the arrival of her cousins, the Misses Carry and Helen McClain of Honolulu, who will be members of the bridal party, with Miss Eloise Watson, Miss Ruth Visel and Miss Elizabeth Helm. Jack and Nelson Visel, who will assist their brother as groomsmen, and Arthur Eckman, Henry Hunter, Harold Joaneway and Clyde Whitney will serve as ushers.

Good News.

Friends of Mrs. A. Fusenot and her sister, Miss Durand, have planned to give them a hearty welcome Sunday upon their return from a tour of more than two years abroad. Eighteen months was delightfully spent with friends in France, and later they passed the winter in Algeria, following which the sights in Switzerland were enjoyed. They have returned much benefited by the trip, and their many friends are including them in gay winter plans.

Recent Luncheon.

Miss Irene Powell entertained recently with a luncheon in the blue-room of the Union League Club, complimentary to Miss Pauline Lund, who is to be married this month to Merrill L. Russell. Covers were laid for Mrs. George J. Lund, Miss Fisher, Mrs. F. A. Powell, Mrs. Joseph Copp, Mrs. F. E. Collier, Miss Bovard, Miss Winstanley, Miss Dayman, Miss Sparey, Miss Reid, Miss Sidney, Miss Charles, Miss Jessup and Miss Powell. Bachelor buttons decorated the table and pretty cards marked covers.

Bridal Party Honored.

Earle Mathis was host Tuesday evening at a theater party at the Belasco, followed by supper at Hotel Alexandria, in honor of his sister, Miss Anita Mathis, and her betrothed, Alvin Woodwell Mitchell. The guests included: Mrs. Robert Fulton, Miss Grace Mathis, Miss Ethel Bishop of Honolulu, Miss Oneida Madison of San Francisco, Miss Margaret Petress of Alameda, Walter Reeves and Roland Seeley.

Yesterday Mrs. Robert Fulton entertained young women of the bridal party with a luncheon at her summer home at Redondo.

Informal Tea.

Many guests enjoyed the informal tea party yesterday afternoon presided over by Mrs. Otis Lockhart and her two daughters, Mrs. Harry Edward Chapman and Miss Kathleen Lockhart, at their home on Oak street. The affair was really a farewell compliment to Mrs. Chapman, who will leave in a fortnight for her home in Paris, where she will join Mr. Chapman. Later this week Mrs. Alex Hamilton will give a luncheon for Mrs. Chapman at her residence, No. 900 South Union avenue.

Shower for Bride-elect.

Miss Molly Churchill of No. 323 Wilton place recently entertained with a shower for Miss Mabel Nicklin, who will wed Edgar McClure October 10. The home was artistically decked with pink and white roses and ferns, combined with large bows of gauze ribbon. The guests were: Miss Mabel Krennick, Miss Margaret Nicklin, Miss Ruth Scofield, Miss Hazel Strong, Miss Mary Carnes, Miss Grace Hayer, Miss Ruth Benson, Miss Ora Schriener, Miss Eloise Offenbach, Miss Helen Rice, Miss Frances Fletcher, Miss Irvina Shanklin, Miss Elsie Harris, Miss Mabel Nicklin, Mrs. E. Edwin and Mrs. T. Churchill.

Has Returned.

Miss Jeanne Bueneman, who has been enjoying a pleasant stay with Mr. and Mrs. E. V. Stevenson of Ocean Park, has returned to Los Angeles.

Good News.

Mrs. Ralph Edwin Marx, who has been passing the past eight months in New York and Paris, has returned to Los Angeles and is visiting with her sister, Mrs. Otto Sweet of No. 2316 South Figueroa street.

Golden Anniversary.

Mr. and Mrs. William Raymond of No. 1415 Alvarado Terrace entertained their friends Sunday with a dinner party in celebration of their golden wedding anniversary and also in celebration of the eightieth birthday of Mr. Raymond. A profusion of golden blossoms beautified the rooms where the guests were entertained following the repast with an excellent musicale and literary programme presented by Miss Maude Maynard, Mrs. T. G. Harriman of Long Beach, Miss Vera Harriman and Frank L. Taylor.

Mr. and Mrs. Raymond came to this city in 1882 from Hampton, Iowa, where Mr. Raymond followed the banking business. They have made many friends since that time and their beautiful home afforded spacious room for the guests. Those present were: Mr. and Mrs. Hendricks, Mr. and Mrs. M. W. Everhardy, Mr. and Mrs. T. G. Harriman, Mr. and Mrs. R. H. Clock, Mr. and Mrs. A. P. Wilson, Mr. and Mrs. W. J. Burns, Mr. and Mrs. Thomas Henry, Mr. and Mrs. Tom Johnson, Mr. and Mrs. W. Hancock, Mr. and Mrs. W. F. Marks, Mr. and Mrs. Frank L. Taylor, Mr. and Mrs. H. A. Clock, Mr. and Mrs. Dr. Wilson, John Cox, Mrs. Helen M. Harriman, Mrs. I. Robinson, Mrs. Carrie Fields, Mrs. Anne E. French, Mrs. Fannie Smith, Mrs. Jode Maupin, Mrs. A. H. Harriman, Mrs. Maynard, Mrs. Dollie Raymond, Miss Neva Scholle, Miss Sabrina Lannon, Miss Maude Maynard, Miss Jennie Harriman, Miss Vera Harriman and Miss Dea Harriman.

Elaborate Church Wedding.

Miss Louise Sibley, daughter of Mr. and Mrs. Albert L. Sibley of St. Paul, and Dr. George Phillips Waller, Jr., of Pasadena, were married at 7:30 o'clock last night at St. Clements Episcopal Church in St. Paul, Rev. E. B. Woodruff officiating.

The church was elaborately decorated with masses of southern smilax, palms and white blossoms, according to dispatches. Mr. Sibley gave his daughter in marriage and Mr. Thornton, the church organist, played the bridal music. The guests were ushered by Roy Neinhauser, Leslie Gedney, Hans Braasch, Minneapolis, and Ralph Young, Los Angeles.

The four bridesmaids were Misses Helen Brimhall, Josephine Edgerton, Ruth Wilson and Mary Phelps of Fargo, N. D. Miss Charlotte Sibley was her sister's maid of honor. The bride wore a gown of white satin with a full court train made semi-Empire. The corsage was elaborately trimmed with point de Bruges lace and a cap of the same lace caught her long tulle veil. The bridal bouquet was a shower of white sweet peas and lilies of the valley. The groom was attended by Bradner Lee of this city.

A reception at the bride's home followed the ceremony. Dr. and Mrs. George P. Waller, Pasadena, parents of the groom, received the guests with Mr. and Mrs. Sibley and members of the bridal party. Dr. Waller and his bride left for the West and will be at home in Pasadena.

Bride-to-Be and Her Maid.

Miss Anita Blanche Mathis, above, whose wedding to Alvin Woodwell Mitchell will be solemnized this evening in the garden of the beautiful Mathis home, South Pasadena. Below is Miss Grace Mathis, who will assist her sister as maid.
(Photos by Matzene.)

ARREST FOLLOWS RELEASE.

Man Charged with Failure to Provide Out of Jail Only Five Hours. Victim of Habit.

To be arrested five hours after his release from a San Diego jail, after he had promised the court he would take a cure for the drug habit, was the experience of Hugh McKean, who was arraigned here yesterday before Justice Young on a charge of failure to provide for his wife and child.

Deputy Constable Decius, who brought McKean from San Diego, says McKean went from the courtroom to a doctor, to whom he made a first payment of $10 for a "cure." He is being given stimulants at the County Jail to keep him up until his trial, and an effort will be made to send him to Patton for treatment. His examination was set by Justice Young for Monday.

ALLEGED HORSE-THIEF.

J. A. Para, charged with the theft of a horse, saddle and bridle, was arrested yesterday by Deputy Sheriffs Wright and Sepulveda. On the way to the County Jail, the officers state, Para confessed his theft and indicated that he will throw himself upon the mercy of the court.

"BURKE'S Dry Gin—conspicuous for cleanness, delicacy and bouquet of flavor."

MEN WHO NEED TREATMENT FOR DRINK HABIT

Should Go to the Los Angeles Neal Institute and Be Relieved of All Craving for Alcoholic Stimulants in Three Days.

When men drink alcoholic liquors until they become so badly poisoned that each day the craving and necessity for more and more drink is becoming stronger than the will power to resist, it means they need medical help. When they decide to take treatment they should, of course, have the very best and most reliable treatment known, which is the Neal Drink Habit Treatment, administered at the Los Angeles Neal Institute and at fifty-three other successful Neal Institutes in the principal cities of the United States, Canada and Australia.

Drink Habit is the result of alcoholic poisoning, and as the Neal Treatment is one of thorough elimination of the alcohol and neutralization of its functional effect upon the body tissues, it quickly removes all craving and necessity for alcoholic stimulants and restores the useless, drink-wrecked man to sober, useful citizenship.

The Neal Drink Habit Treatment is a harmless, vegetable remedy, always administered internally, which removes the appetite and necessity for drink in three days, without the use of painful, dangerous hypodermic injections.

For further information and references call at the Los Angeles Neal Institute, 945 S. Olive st., or write or phone G. U. Neal, manager, for Dr. Neal's free book. Phone Broadway 4602; A4072.

LOS ANGELES PLEDGES.

(Continued from First Page.)

certainly ought to set as high a mark as possible on this great national highway project as the road will cut directly through the heart of that great valley."

George Purdy Bullard, Attorney-General of Arizona, fired some hot shot into the gathering, when he declared that Arizona tourists spend from $1,000,000 to $2,000,000 every year in Los Angeles.

ARIZONA MONEY TALKS.

"Show us that Los Angeles appreciates the wealth of the great Salt River Valley," said Bullard, and you will find that we will continue to spend our money in this city. We are like the Missourian and want to be shown. When we see that the business men of your city are alive to the possibilities of Phoenix and Arizona as a great market for trade we will be ready to co-operate with you in this great plan for a national highway which will certainly be built along the lines of least resistance. With Los Angeles taking a leading part in this movement you can count on Phoenix and other towns of Arizona to do their share toward helping to build this great highway from the Pacific to the Atlantic."

John S. Mitchell, president of the Ocean-to-Ocean Highway Association presided. He directed affairs in such a way that the men were ready to make the right kind of a pledge at the right time.

Walter D. Brookins of Redlands boosted for his city when he said: "I can always feel proud that I am from Redlands when I tell you that already our city has pledged and raised $4000 to this great highway movement. Redlands is decidedly on the map and is ready to do more when the time comes."

Russ Avery spoke for his fellow business men and pledged them to do their share in raising the large sum pledged so willingly. Avery took a leading part in the meeting and showed a desire to help in every way possible to secure the necessary money to put the road from here to Yuma in shape for touring.

Motley H. Flint was appointed chairman of the Publicity Committee after President Mitchell had said that much is due the newspapers of this city for the work already accomplished on this great national highway.

BRITAIN'S ALARM. AMERICAN AUTOS.

[New York Herald, Sept. 17:] So much alarm is entertained over the popularity achieved in England by American automobiles that British manufacturers demand Parliament impose a tariff on all foreign made machines.

British manufacturers need the reminder that the American car has won its way abroad on sheer merit, that in Canada and Australia, despite a handicap of 25 per cent. in favor of the British manufacturer, American cars are sold in far greater quantities than British cars. That such a wail of distress should come is not surprising.

TWELVE PER CENT. a year on par was the rate of dividend declared and paid by The Conservative Aug. 28. You can buy shares now at 35 cents. Shares advance to 37½ cents after Oct. 5. Our real estate holdings are advancing enormously—are now worth over $1,400,000. Our rental income alone is over $140,000 a year. Other sources of profit are from the sales of houses and lots and from the increases in land values and our earnings from subdivisions and building operations. How high will the shares advance? Wise investors buy shares before they go to ten times first cost.

Stock purchase is made easy for those who cannot pay all cash by our installment plan of 16 monthly payments.

Number of Shares	Cost All Cash	16 Monthly Payments First 15, 16th or Last Months	Month
100	$ 35.00	$ 2.20	$ 2.00
200	70.00	4.40	4.00
300	105.00	6.60	6.00
400	140.00	8.75	8.75
500	175.00	10.95	10.75
600	210.00	13.15	12.75
700	245.00	15.35	14.75
800	280.00	17.50	17.50
900	315.00	19.70	19.50
1000	350.00	21.90	21.50

Larger amounts proportionately.

Send your order for shares NOW to CONSERVATIVE INVESTMENT CO., 406 West Sixth St. Phones: Home A2043—Main 2043. Office open evenings. "Watch Conservative shares grow." Call or write today for free booklet.

BRADFORD'S CREAM BREAD

—If you buy for economy—then Bradford's.
—If you buy for goodness—then Bradford's.
—If you buy for quality—then Bradford's.
—If you buy for nourishment—then Bradford's.

—For whatever reason you buy—there's every reason why you should buy Bradford's Cream Bread.

BRADFORD BAKING CO.

Look for the Red Seal

—San—
CITY HEIGHTS
—Diego—

References
By Permission
Merchants' Nat'l Bank
San Diego
Bank of Commerce & Trust Co., San Diego.

Titles Guaranteed By Union Title & Trust Co. San Diego. Title Ins. & Trust Co. Los Angeles.

CITY HEIGHTS

San Diego Leads United States

For the month of August San Diego showed an increase of 100 per cent. gain in percentage of increase in estimated cost of new buildings over last year—leading all other cities in the United States in this particular.

The Opening of the Panama Canal

will bring a still greater growth to the Silver Gate City, both in the increase of buildings and in population. Go where you will in Los Angeles today on the streets, in the cars, and elsewhere the topic of conversation is San Diego, its great harbor, its matchless climate, its rich back country, its wonderful activity.

City Heights, San Diego

is keeping pace with the growth of the city. New buildings are going up in all directions. City Heights has gas, water, telephones, protective building restrictions. Double track electric car service, five-cent fare. Those who buy now are sure to reap the benefit of the development that is going on and will go on for years to come.

Beautiful Lots $150

Choice locations $200, $300, $400 and up.

Terms, $20 down, $10 to $20 a month, no interest, no taxes.

Get booklets and complete information at 507-8 Security Bldg.

We will provide free transportation to San Diego to all purchasers who desire to see City Heights, and if property is not absolutely as represented we will refund all money that is paid.

Daily Excursions to San Diego

Los Angeles Office, 507-508 Security Bldg. 8th and Spring.

PACIFIC BUILDING COMPANY
WE KNOW HOW AND DO IT.
ASSETS JULY 1ST, 1912 $831,701.86.

Corsets and Corset Accessories Exclusively
Newcomb's CORSET SHOP 533 SOUTH BROADWAY

Laird-Schober Shoes for Women
WETHERBY-KAYSER SHOE CO.
BROADWAY AT FOURTH

"Beer's Select Malt Tonic The greatest boon for the weak, emaciated or sleepless. Makes red blood and healthy tissues. MAIER BREWING CO., Inc. Los Angeles, U. S. A."

S. NORDLINGER & SONS.
DIAMOND MERCHANTS.
631-633 South Broadway.

Excellent Service
To Eastern Points
Via Salt Lake Route
Tickets at 601 So. Spring St.

DRINK & DRUG TREATMENTS
NEAL INSTITUTE
HOME 945 So. OLIVE ST. BDWY
A4072 LOS ANGELES H4072

HIGH-GRADE PIANOS
Continually received in exchange on
APOLLO PLAYER PIANO
and sold at special bargain prices
J. B. BROWN MUSIC CO.,
642 S. BROADWAY

Men's Suits Made to Order Scotch Tailors 330 S. Spring $15

Remember "Herrick" Refrigerators
Have a Superior Dry Air Circuit
New 1912 Models
HENRY GUYOT HOME CO.
538 S. Spring St.

Headquarters for Artificial Eyes
J. P. DELANY
OPTICIAN.
Established Here 47 Years.
A2014. Note new address. 484 SO. BROADWAY.

Dr. L.
Cultured
Chinese Medicine. All diseases can be cured with the Chinese medicines. No cure, no pay. All diseases can be cured with the Chinese medicines. Dr. Lee's Herb Co. 1127½ South Main St. Los Angeles.

Third Termer's Record Is Torn to Tatters.

THE BIG BUT SHOT.

(Continued from First Page.)

[illegible] purpose born of a [illegible] to further the [illegible] [Applause.] [illegible] to you this, that [illegible] the men of '49 were [illegible] from the men [illegible] I was born and [illegible] I don't believe the men [illegible] were any less [illegible] the men of today in [illegible] the descendants of the [illegible] any less courageous [illegible] that day. I know, [illegible] Hoosiers, that no [illegible] and heard Hiram [illegible] at Chicago, could [illegible] a State made up [illegible] Illinoians. [Loud [illegible] I want to say to you [illegible] a friend of mine as [illegible] of the convention hall. [illegible] where I could [illegible] well, but could see [illegible] of the eye; every [illegible] of the body; every gesture [illegible] and of every part of the [illegible] Johnson as he talked [illegible] and I will say to [illegible] my friend at that [illegible] I was a blind man and [illegible] to take me about, [illegible] to him, secure in my [illegible] knowing that no one [illegible] of a blind man; [illegible] the voice of Hiram [illegible] instinctively touch [illegible] and say, "Take [illegible]." [Loud applause.] [illegible] men and women [illegible] and cheers.] [illegible] man in the audience, [illegible] in California, [illegible]

[illegible] BATTLERS.

[illegible] of the rattlesnakes, [illegible] word for the rattle- [illegible] rattlesnake will sp- [illegible]. If those who are [illegible] I want to give you a [illegible]. If you have got [illegible] of the Bull Moose in you, [illegible] will take the challenge. [illegible] Applause.] I mean [illegible] there, who object [illegible] what I believe and [illegible] to say here or any- [illegible] Hiram Johnson [illegible] Johnson is now trying [illegible] more than the ruler [illegible]. He is trying to be a [illegible] of the United States [illegible] to say—[Loud ap-

[illegible] way in California, or [illegible] the two oceans, [illegible] Hiram Johnson to be, [illegible] you, you Bull Moosers, [illegible] don't like to hear me [illegible], pick out the huskiest [illegible] and up a committee of [illegible] you want to—[Loud [illegible] applause—prolonged ap-

[illegible] here that commit- [illegible] five of you if you want [illegible] undertake—[Applause] [illegible], without very much [illegible] of my speech—and I will [illegible] of my time, too, that I [illegible] Bull Mooserس that if [illegible] me down, they cannot [illegible]. [Cheers and ap-

[illegible] audience: You would [illegible] did not speak in that [illegible] in 1897 while you [illegible] for Mayor. [Cries of [illegible] put him out."]

[illegible]: Now, wait a minute; [illegible] don't want anybody put [illegible] want a Bull Mooser put [illegible] of "Put them out; put [illegible] out now."] Hold [illegible] let me handle this, [illegible] of "Order, order."] [illegible] handle the crowd; will [illegible]. [Applause.]

[illegible] found in my experience [illegible] worst parts of Chicago, [illegible] I appealed to the brute [illegible] the disturber, that they [illegible] to respond to that ap- [illegible] he was man enough, at [illegible] quiet and let me pro- [illegible] applause.] And if there [illegible] that is bent upon inter- [illegible] preventing me saying [illegible] like to say, then I hope [illegible] person is sitting some [illegible] that person's name, [illegible] his name, and then, [illegible] will invite him to this [illegible] if he can interrupt my [illegible] he gets on this stage for [illegible], I will sit down. [Loud [illegible] applause.]

[illegible] and women of California, [illegible] and applause.] Men and [illegible] Alaska, the question now [illegible] citizens of the territory [illegible] a territory—I did not [illegible] in the classical sense, [illegible] territory that is part of [illegible] which has always had, as I [illegible] great Republican [illegible] men and women of this [illegible] strength, and Republican [illegible], you have now to [illegible] William Howard Taft [illegible] and applause; prolonged [illegible] applause.]

[illegible] TAFT OR WILSON.

[illegible] a choice for President, it [illegible] William Howard Taft [illegible] Woodrow Wilson. One of those [illegible] the next President of the [illegible] Theodore Roosevelt [illegible] and if you will apply [illegible] in just two sim- [illegible] I can cite you to, be- [illegible] reported in all the [illegible] of the Bull Moosers' [illegible] Roosevelt papers, but [illegible] well.

[illegible] in Oregon, in Port- [illegible] elaborate reception [illegible] prepared for him, he would [illegible] reception. No, it was [illegible] Salt Lake City where he [illegible] reception, he would not [illegible] people there wanted to [illegible] with him. It was in [illegible] he broke from the [illegible] would not submit to the [illegible] some numbers of [illegible] Theodore Roosevelt, [illegible] in the days of his time, [illegible] a handshaking. He is [illegible] man physically. [illegible] as strenuous as his [illegible] to be; and when [illegible] the irritation in Ore- [illegible] when he rebelled [illegible] made for [illegible] upon the ground [illegible] his time and [illegible] the ground was, [illegible] the handwrit- [illegible]. The triumphant [illegible] stopped any item of [illegible] for him. [illegible] don't you? So I say [illegible] well that he can- [illegible] not expecting to [illegible] he does expect, or [illegible]—and he may [illegible] to get enough [illegible] States to turn [illegible] Wilson, and in that [illegible] to destroy and ruin [illegible] party. His triumph [illegible] of Mr. Wilson, [illegible] out of the ruins of [illegible] party, build up a new [illegible] by 1916, for his [illegible] and aggrandize- [illegible] Theodore Roosevelt. [illegible] I say to you, as I [illegible] friends of San [illegible] Theodore Roosevelt is the chief issue in this campaign.

And because he has no show of being elected, and because there is necessarily doubt as to how many Republican votes he can draw away from the candidate of the party, which has honored him so highly in the past, and whether he can draw away enough votes to defeat the candidate of his party, therefore I want to present first to Republicans, and to men who now call themselves Bull Mooses, and I wish this hall were full of Bull Mooses, because I would get a hearing from them if I had to miss the train: I would shame them into a hearing. Sooner or later they would give it to me.

I had the glass eye of the Bull Mooser myself at one time. I could not sit still in a room and hear anything ill said of Theodore Roosevelt. If anything was said or was alluded to that was not favorable to him I would get up and leave the room. If anything malicious was said, or that seemed to me was malicious, I would be ready to fight—and I mean really fight. And if ladies were in the room, and I could not fight, I would leave the room. He had me hypnotized, just as he now has a great many of our fellow-citizens hypnotized. I had just that glassy appearance. You pick out one of your Bull Moose friends, and you go to him tomorrow and say, "I listened to Congressman Adam Bede talk last night, and there were one or two things he said to me that I want to talk to you about, and you start in, his eyes take on that fixed, glassy look, and he won't pay any attention to you; his brain stops functioning. [Loud applause.]

NO DEFAMATION.

But I want them to consider what I say. I don't want to defame Theodore Roosevelt. I cannot, no I cannot defame any man; it is not in me to do it. I don't know how to do it. [Cheers.] Very well, now listen to me. I am going to let him talk for himself. For the most part I will lay down my thesis, to you, and I will let him prove by his own conduct, which you will admit, I will let him prove that my thesis is correct and my first thesis, or proposition, is this: That the word of Theodore Roosevelt is not good. [Applause.] That he is a breaker of his word, and I will give you—I will give you two items of proof; one of which I know that you will vividly recall, and the other of which I am quite sure that many of you will recall the moment I bring it to your mind. Eleven years ago last Saturday, I think, Theodore Roosevelt, by the assassination and death of William McKinley by Czolgosz, Theodore Roosevelt became President of the United States. I will confess—[Applause.]

I must confess to you, my fellow-citizens, that I am somewhat taken aback by having applause at that moment. Are you inclined to applaud, is there anyone here who is inclined to applaud the act of Czolgosz? Well, I did not suppose that even a Bull Moose had got quite so far as that. [Applause and cheers.]

REMEMBERED.

Very well, then my Bull Moose friends, if you have sufficiently expressed your delight in having recalled to your mind the assassination of William McKinley, if your joy on that score now has found sufficient expression, then I will pass on to what I was going to say. That the mortal remains of William McKinley lying in the house of Mr. Milburn, a distinguished lawyer at Buffalo, and standing himself in a neighboring house, almost within a stone's throw of the coffin that held the body of William McKinley, Theodore Roosevelt, taking the oath of the Presidential office at an age younger than that of any man who had ever sat in the Presidential office, Theodore Roosevelt solemnly gave his word—you must remember—to the American people, that he would carry out the policies of William McKinley; don't you remember it? [Cries of "Yes, we remember it"—and applause.]

And do you not also remember that at the very moment the assassin's bullet laid William McKinley low with a poison that a week later killed him, that at that very moment, McKinley was announcing, in the carefully prepared address, the usual vehicle of expressions of policies to their constituents, by President and Premiers, that William McKinley was announcing to the American people that in order to further the expansion of foreign trade, he proposed to engraft upon the policy of protection, the maximum and minimum schedule feature. So that the maximum and minimum schedule, as a weapon, a trading instrument, the people of the United States might thereafter be able to secure from the foreign nations, with which we were in commerce, more advantageous terms upon which we could thereafter trade with them.

You remember, don't you, that speech of McKinley, the gist of it? That was the policy that he was announcing, and from the time Theodore Roosevelt took his oath of office and solemnly pledged himself to the American people that he would carry out the policies of McKinley, from that hour down to the last hour of his second term in the White House, he never lifted a finger to carry out that policy of McKinley. The man who now calls us "stand-patters;" the man who now accuses President Taft of launching in progressiveness, had neglected to carry out his promises made to the dead McKinley and to the American people, to apply that policy of McKinley's in aid of the expansion of American trade, and in reduction of the cost of everything that we buy and need. Not a single message, until—I think I must make this exception—in the last message, I think it was, that he wrote about this—I speak from memory—just before he went out of office, he did direct, I think, a special message to the Congress, in which he lifted the lid of Pandora's box—you remember Pandora's box contained a lot of troubles and ills in the myth, for the people whose curiosity led them to open the box—he lifted the lid and let out all of the problems of an intricate tariff question as a legacy to his successor.

That is item 1. I am not asking you to take my word for it, I am asking you to take the facts for it, which can be verified, if your memories do not instantly verify them as I state them. And then after he was elected in 1904, re-elected, to succeed himself, he announced to the American people that the 4th of March, next, would end his first term, and that he proposed to observe the wise custom of our fathers, and that he would not again accept, or take, another nomination for the office of President. Those words are all familiar to you now, the exact words. The substance of them I have given you, and he reiterated that promise in 1907, and frequently since, and as far down, and as late as 1912.

GREAT CALAMITY.

And in 1911 he said that it would be a great calamity, a great calamity would it be, if there should be a movement for his nomination. That is one of the few times it has suited Mr. Roosevelt, in these later days, to tell the truth. And it was a great calamity. He hit the nail precisely on the head; he was right when he said it would be a great calamity. And now he is doing all in his power to prove that he was right, that it was a great calamity, by doing everything he can to destroy the Republican party which has so highly honored him. To undermine the respect of the American people for the courts themselves, and to lay low the institutions handed down to us by our fathers. And all for the purpose of satisfying an insatiable desire to have for himself, to again have for himself, an honor that Washington declined, that Jefferson declined, and not consistent with the republic of free men. An honor that the American people deliberately and most regretfully, I may say, denied to their loved hero, Gen. Grant, who was one of the saviors of the nation.

THE POSEUR.

Two items, I think, have proven my thesis that Theodore Roosevelt is not a man of his word. [Cheers and applause.]

Proposition 2: Theodore Roosevelt is a poseur; a play actor, a man whose great words do not impart great deeds to follow. A man with whom performance does not square with promise; a man who will say or do anything to get votes. Why, don't you remember here in California last fall you could not get him to say one blessed word on the subject of woman's suffrage? [Cheers and applause.] You could not get him to open his mouth, because he had not made up his mind yet whether it would be helpful in votes to him to favor woman suffrage. Now he pretends to be for it. He is a play actor, a poseur; his thunder is stage thunder. That is item one of the two; it is familiar to you, and I give it first.

He says he favors publicity of contributions to campaign funds. That is not true; he does not; that is a sham and a pretense. You can prove it right out of his own mouth. In 1908, when he was managing the campaign, his campaign to elect Mr. Taft, his choice as his successor, he wrote a letter, in response to Mr. Bryan's inquiry and demand for publicity. [Cheers and applause.]

CAN APPLAUD BRYAN.

You know I can applaud Bryan—[Prolonged cheers and applause.] I don't know of any sharper contrast than that presented by the personalities and the careers and the calibres of those two men. [Applause.] And whenever I find an audience that has its feet on the ground, that has gotten away from the benefit of the atrophine with which Roosevelt hypnotizes his hearers, and who appreciate the frank discussion of Theodore Roosevelt, it is a, b, c, just that simple.

Whenever I find an audience that has gotten down to earth far enough to appreciate such a discussion I expect to have applause in that audience when the name of William Jennings Bryan is mentioned. [Applause.] And I hope it means there are some Democrats here, too. [Applause.] Now later I shall have a word to say to those Democrats. And here I tell them they should consider carefully whether it be not their duty at this time, notwithstanding they are Democrats, notwithstanding they may believe in Wilson's doctrines, and not in Taft's, whether it may not be their duty at this time, to vote for Mr. Taft as the only way [applause]—to vote for Mr. Taft, as being the only way in which they can remove absolutely the nation's menace from the field of our nation politics, Theodore Roosevelt. And I will come to that in a moment. He wrote to Mr. Bryan, declining the demand for the publication of the contribution. Mr. Bryan had referred to the contribution made by Mr. Harriman, out of his own pocket, and the pockets of some of his friends of the modest sum of $260,000, which Mr. Roosevelt needed towards the close of the campaign of 1904; and Mr. Roosevelt said in that letter, and in words to this effect, he said: "It is now apparent that if you—Mr. Bryan—had known in 1904 that Mr. Harriman had made a contribution to my campaign fund, you would have made improper use of that fact, by trying to persuade people that that contribution would affect my treatment of Mr. Harriman. He gave that as his reason for not making public the contributions of 1904, and the contributions of 1908. I heard him make his speech then, at the Pollywog convention.

POLLYWOGS.

And right there I will just quickly define to you pollywog. The Progressives, that is, we Republican——[Applause.] We believe, in progress, and the progress consists in advancement along right lines. We recognize that, in order to advance, along right lines, you must occasionally stop and take your bearings and find out in what direction you are proceeding. Otherwise you won't know whether it is the right direction or not. And in our view that we take of progress, it is not progress unless the direction in which you are moving is the right direction, and makes directly for the goal, that is, the welfare of the American people. But the Pollywogs—the pollywog progressives, say this is our ideal of progress——[Laughter and applause.]

That, so long as the animal life has been resorted to, as a proper place to draw the political parties from, I say that the proper of the Roosevelt-Johnson ticket, is the pollywog ticket. This is because the pollywogs keep moving all the time; you have seen them, haven't you? Now with the pollywog, motion is the essential thing. He is satisfied if he keeps moving all the time. Every one has seen him, he never can stand still for a moment; his ideal is motion. To be sure he may, at the end of a period of excessive activity, find himself at the very point at which he started; but that does not disturb or impress your pollywog progressive; because he has been moving all the time. Now Roosevelt said at the convention—and I heard him make the speech at the pollywog convention—he said there, and as he said it he raised himself on his tiptoes and all of his teeth were apparent; and as he raised his fist and brought it down hard upon the vacant air so that the concussion of it almost created a nexample of stage thunder—I can hear him now as he says, "I believe in publicity of contribution, not merely after election, but before election."

He did not tell his audience that some months before he spoke William Howard Taft, single-handed, because it had not been done by any other President, and there was not a man in the Senate or House that really at heart wanted that bill passed, William Howard Taft secured the passage of the bill requiring complete lists of all contributions to be published not more than fifteen days nor less than ten days prior to the election. [Applause.]

If Mr. Roosevelt had stated that fact, it would have been apparent that he was merely making a virtue of necessity; that he was making a virtue of necessity is further shown by this fact, that, although the platform on which he stands and is running, declares in so many words for the publicity of contributions, not only to regular elections, but in primaries, Theodore Roosevelt has not, to this hour, and has never dared to publish and he won't publish, the list of contributions to his primary campaign fund. You heard Senator La Follette, right here in California, demand that he publish that list. He never has published it to this day; and he never will publish it.

UNPUBLISHED LIST.

So I say he is a poser; he is a play-actor. [Laughter.] Yes, it does affect me that way, too. [Laughter.] And it was due to an endeavor on my part to control my risible muscles. If he had not been a poser, if he really believed in publicity in contributions, he would now publish that list, and it would run over a million and a quarter, and he would tell you that the tStandard Oil Company had given $100,000 to his campaign fund in 1904, and would tell you that Mr. Harriman had made up a fund of which he himself contributed fifty thousand dollars of your money, the money that you people paid to the Southern Pacific Railroad Company, for railroad fares, fifty thousand dollars of it went through Mr. Harriman's pocket into Roosevelt's campaign fund in 1904, and enough more to make up two hundred and sixty thousand dollars, which Roosevelt asked Harriman to raise; and mark you, Roosevelt, a poser, a play-actor—am I not right when he recently published—

Voices—No, no, no.

Mr. Harlan—Well, see if I am not.

Voices—Yes, yes, yes.

Mr. Harlan—I don't ask you to agree with me. All I ask you is to open the door of your minds; at least don't be Yale-locked, don't put a Yale lock on and thrown away the key, and consider this. You read Mr. Roosevelt's 18,000-word letter which he published lately, in which he tried to explain a very simple fact away, but wasn't able to do it. Roosevelt gave out the correspondence between himself and Mr. Harriman, which purported to be the complete correspondence and which gave the impression that Mr. Harriman had invited the interview. He omitted the first letter in that correspondence namely his own letter to Mr. Harriman, asking Mr. Harriman to come to the White House, and not only that, but he wiped out or struck out of Mr. Harriman's letter the last sentence which referred to his Theodore's letter to Mr. Harriman. [Applause.]

Now, I don't like to call that by its right name, because he has been President of the United States, and I was one of his worshipers. No word of eulogy was too strong for me; nothing could express the feeling I had for Theodore Roosevelt. But I say that a man who gives out a correspondence professing he is giving out the whole of it, omitting his own letter, and striking a sentence out of the letter from the party, and not communicating the omission, and when the two omissions have the effect of giving precisely the opposite impression to the truth, I say that if it were permitted by anybody else, we would call it a bunco, we would call it a contemptible lie. [Applause.]

Now, I say a poser, and I will give

(Continued on Eighth Page.)

THE GARLAND WAY TO BAKE AND BROIL

Garland

The Gas Range with a world-wide Reputation.

Come in and see the New Line.

Prices $12.00 and up

GOLYEAR'S Where Bargains Reign 307-309-311 So. Main St.

Los Angeles Agents.

You KNOW the WONDERFUL GROWTH and SUCCESS of the Wiesendanger Apartment Business! You have seen his houses all over town, built by one man alone. The marvelous prosperity of Los Angeles demands a still greater success, greater capital. What will the measure of success be with the money of thousands of shareholders? Remember that shares will advance to 37½ cents after Oct. 5. You can buy shares at 35 cents now, backed by property worth over $1,400,000. What does that mean to you, the buyer of shares? Think it over. TWELVE PER CENT. a year on par was the rate of dividend declared and paid by The Conservative Aug. 28. Send your order for shares NOW, before you forget it, to Conservative Investment Company, 408 West Sixth St. Office open evenings. Phones: Home A2043—Main 2043. "Watch Conservative Shares Grow." Call or write TODAY for free booklet.

HOFFMAN'S Millinery

425 SOUTH BROADWAY

Home F4958

Mission Malt Tonic

GIVES HEALTH & STRENGTH AT DRUGGISTS

Beeman & Hendee 357-359 So. BROADWAY

Our New Store abounds with beautiful new things. Come in.

WILLOWCITY

On main line of Grand Trunk Pacific, and Pacific and Hudson Bay Railway.

At the junction of the Fraser and Willow Rivers—the geographical, strategic and commercial center of British Columbia—with more than 1000 miles of navigable waterways, is the very heart of thousands of acres of the most fertile and productive land in the world—the logical distributing point for the Peace River country and the rich Cariboo mining district.

The great natural advantages that brought Fort George so prominently to the front are not only repeated at WILLOW CITY, but are supplemented by many others.

With the Grand Trunk Pacific building into WILLOW CITY from the east and west and with the assurance that their line will be completed into WILLOW CITY before the close of next year; with the Pacific & Hudson Bay Railway having reserved large trackage and depot sites in WILLOW CITY and their engineers on the ground surveying their terminals; and with the Cariboo, Barkerville & Willow River Railroad assured, is sufficient for the most careful investor.

WRITE TODAY for maps, plats and printed matter about WILLOW CITY, where early investors, just as they did at Fort George, will reap the profits sure to be made on lots bought now, and secure the advance bound to take place from time to time as the railroad approaches.

PACIFIC BOND & LAND CORPORATION, LTD.

509 Pacific Building, Vancouver, B. C.

Smith's GROCERS "QUALITY FOODS AT REASONABLE PRICES"

ARIZONA DATES—A Rare Treat.
These are the fresh Arizona Dates, clean and free fro minsects—packed in Strawberry Baskets, 30c basket.

EGGS—
Local Ranch Storage Eggs. Not to be confused with Eastern Cold Storage Eggs, 35c doz.
Selected and candled.

MEXICAN BANANAS—
Choice ripe Mexican Bananas, fine flavor, 15c dozen.

ASPARAGUS TIPS—
Santa Cruz Brand fancy Asparagus Tips, $1.50 dozen.
Round Cans, 2 for 25c.

CASTILE SOAP—
Genuine imported. Nothing to equal this for the bath, 10c cake, $1.10 doz.

Walter E. Smith Co.

212-214-216-218 S. Spring St.

House of Biehl

IMPORTING TAILORS

New Location and New Showing of Fall Woolens.

729 SO. BROADWAY.

Third Floor.

Bullock's

Broadway at Seventh

Brussels Rugs

—Bullock's has received a complete new line of these popular rugs. We want to tell of them in this advertisement for Today.
—Even if you are not in immediate need of new floor coverings, ask to see these new Rugs—they are more than ordinarily worth while seeing—

Tapestry Rugs $9.95

—These are priced below real worth and come in the 8.3x10.6 size—All are seamless, in the richest floral patterns—extra heavy woven.

Brussels Rugs $25.00

—New Body Brussels Rugs that will be found unusually serviceable—They will easily prove leaders at $25 for the 9x12-ft. size. $22.50 for the 8.3x10.6; $22.50 for the 9x9 size; $16.50 for the 6x9 size and $11.50 for the 4.6x7.6 size. The patterns are all selected for richness of design and coloring.

Brussels Rugs $30.00

—The famous Whittall and Bigelow Body Brussels Rugs that are so notable for their remarkably artistic patterns and tones—The finest Brussels rugs one will find; over 18 handsome patterns here to select from in Oriental and two-toned effects of greatest beauty.

Tapestry Rugs $12.75

—Seamless tapestry rugs and in the 9x12-foot size—extra weight rugs at a surprising low price. All in very artistic patterns and the warmest colors. A dozen designs to choose from, $12.75.

—A wonderfully complete Rug Store at Bullock's—
(Fourth Floor)

Two pairs of pants with these boys'

School Suits $5

—and besides, Bullock's gives free, a choice of baseball and glove, or indoor baseball with each suit at $5 and uwards.

—Best reason of all, though, why parents should buy suits for their boy's wear—the manner in which these suits are made and the satisfaction they do give.

—All are perfectly tailored from the sturdiest Cheviots, Serges, Tweeds and new Mixtures—double breasted or Norfolk coats, and all have linen lined knicker trousers.

—Bullock's hasn't ever had Suits to equal them—for $5—
—"IN THE STORE FOR YOUR BOY."—Third Floor.

—These new Overcoats for boys are especially attractive—Reefer models with convertible collars, in tan, brown, gray and blue fabrics, at $5, $6.50, $7.50, $8.50, $10.00, $12.50 and $15. These for boys of 2½ to 18 years.
—(Third Floor, Boys' Store.)

DR. HUMELBAUGH, Dentist

NEW ADDRESS, 533 1-2 SOUTH SPRING STREET

Office Hours, Daily 8 to 6; Sunday, 9 to 12.

LOS ANGELES AQUEDUCT

Store Keeper. Sale of Equipment and Material. 1115 Central Bldg.

WEBB'S HAIR TONIC

Cures Dandruff—stimulates growth of hair—prevents falling. The best hair tonic ever produced. For sale by BOSWELL & NOYES. 50c
300 South Broadway, Corner Third.

The Bootery Smart Shoes for Women 482 BROADWAY

Buy Pacific Home Builders' Stock Now

IT IS UNQUESTIONABLY THE BEST INVESTMENT IN ALL CALIFORNIA. IT IS MAKING BIG MONEY. IT IS EARNING AND PAYING REAL DIVIDENDS TO ALL STOCKHOLDERS. IT WILL DO THE SAME FOR YOU. ALL PROMISES MADE REGARDING IT HAVE BEEN FULFILLED. AND BETTER, IT HAS BEEN PROTECTED BY A GUARANTEE FUND THAT HAS NOT ALLOWED A SHAREHOLDER TO LOSE A DOLLAR. IT IS A BETTER BUY NOW THAN EVER BEFORE. THE INCREASED REALTY HOLDING AND EARNING POWER BEARS OUT THIS STATEMENT. JUDGING THE PRESENT OVER THE PAST, THE FUTURE INCREASES ARE BOUND TO BE GREATER THAN EVER.

PACIFIC HOME BUILDERS stock is now selling, either for cash or on the ten payment plan, at

$1.50 Per Share

It will soon be selling at a price far in advance of that figure, for the substantial reasons of greater profits, and enlarged resources.

Angelus Park

Our new 222-acre subdivision, 15 MINUTES FROM BROADWAY. Will be one of the highest class subdivisions ever put on the market in Los Angeles and will earn dividends for years to come. It will be subdivided into about 1300 large lots. Elegant wide streets and parkways will be put in. The restrictions will make it an exclusive residence section, with a wealth of scenic beauty—richest soil—best water—and all public utilities.

PACIFIC HOME BUILDERS will build homes on these lots as it has on its other tracts. Do you grasp what this means to you as an investor? Do you wish to share in the profits of this certain money-making enterprise? Then investigate now! It will be a pleasure to show you the realty owned and the homes erected by the Company.

Become One of Our Stockholders

We want you with us, your subscription will be accepted for from 5 shares of stock up, and secure your share in all the profits made in all the departments of

The Fastest Growing Building Company

Our booklet "Facts" and full information on request.

Pacific Home Builders

SUBDIVIDERS AND BUILDERS. 331 SO. HILL ST.

Roosevelt Hirelings Try in Vain to "Rough House" Monster Taft Meeting

PUTS THE HOT SHOT.

(Continued from Seventh Page.)

you another item. In 1904, yes, there was an investigation of the harvester trust for rebating, which is so familiar to some of you as a foundation of fortune. [Applause.] Mr. Perkins, a member of the voting trust—of the voting trust of the harvester trust that controlled the harvester trust until last August, Mr. Perkins called on Mr. Roosevelt, and that investigation was terminated and there was no prosecution, and shortly thereafter Mr. Perkins contributed, not out of his own pocket, but out of the trust fund held by the New York Life Insurance Company for widows and orphans, forty-eight thousand seven hundred and two dollars and fifty cents, and when he was later indicted—indicted is the word—he was later indicted for—oh, something so small and commonplace as embezzlement, why he paid the money back, did Perkins. Why, George W. Perkins ought to be on his marrow bones twice every day thanking God and William Travers Jerome of New York, the prosecuting attorney, that he is still at liberty to order from his tailor clothes having stripes running up and down. [Applause and laughter.] Men, in 1907—no, 1906—Mr. Townsend, United States Attorney, was especially detailed to investigate the harvester trust in respect to its violation or non-violation of the Sherman act, anti-trust law.

He made his report to Atty.-Gen. Bonaparte. That report to Atty.-Gen. Bonaparte meant guilt. He forwarded it to the District Attorney at Chicago, and proceedings, civil proceedings and criminal proceedings, were about to be begun when George W. Perkins visited Washington, called first upon the Attorney-General, tried to get the Attorney-General to go with him, but the Attorney-General said he would not do it; he was not going to be put in any such a foolish position. There was guilt, and he was not going to pretend there was not. But Perkins went, perhaps with somebody else from the harvester trust, to the White House. Immediately the papers were ordered returned to the White House. Mr. Roosevelt sat on them, they made good upholstering. And he directed the Attorney-General to go no further until further orders, and the further orders were never given, and never were any other until William Howard Taft became President, when he ordered the investigation resumed, and when he was satisfied that there was guilt, he ordered the Attorney-General to bring the suit, and it was brought.

Of course, the fact that one thing follows another does not mean that the effect follows the cause, that frequently if not always the cause occurs before the effect. Very well. After the proceedings had been discontinued it was found that the treasurer of the Republican National Committee was short of funds to meet all the expenses of the last campaign, in the sum of $15,000, and the accommodating Mr. Perkins gave his note for $15,000 in payment of that deficit. Now showing the contemptible character—yes, it is getting time to use real words—the contemptible character of this preacher of the square deal who pretends to be the first man who ever stood four square to all the winds, and he never made a real scale, from one of his four sides in his life. [Applause.]

RECORD STICKS.

Don't be alarmed. I am not going to read this to you. It just has some dates on it, just the chronology, that is all. Theodore Roosevelt when he was shown this correspondence tried to put it off on William Howard Taft, and to say that he dictated the action upon the advice of Mr. Taft, his Cabinet Minister, but the record is on him and is against him; it sticks to him; he can't get it off with sapolio and the Russian baths. (Reading:) "April 19, 1912, Congressman Gardner declared that President Roosevelt had suppressed the harvester matter. April 23, 1912, Roosevelt said that Gardner's statement was false and he capitulated to the Ananias Club. April 24, 1912, the papers were produced in the United States Senate of Roosevelt showing the attitude of J. P. Morgan and there was that promise, and on April 25, 1912, Roosevelt shifted and said the prosecution, having said that Gardner was a liar, and put him in the Ananias class, why he then shifted his ground and said that it was done by President Taft's advice. April 28, 1912, President Taft said that he was not in the country at the time the harvester trust prosecution was stifled. He was in the Philippines, and a little entry—President Taft left for the Philippines September 21, 1907, and returned at the end of December, 1907."

SMITH'S ENTRY.

And Herbert Knox Smith, Mr. Roosevelt's appointee, and who immediately resigned his office in order to become a Bull Mooser, has an entry in his diary [Applause]—Wait a minute. Hold on. Hold on—to the Bull Mooser. The same Herbert Knox Smith has an entry in his diary, under date of November 7, 1907, while Mr. Taft was in the Philippines or on the ocean, going to or coming from there, on November 7, 1907, he has an entry in his diary that Mr. Roosevelt, and over his own signature, too, that Mr. Roosevelt telephoned, that he, Smith, telephoned to George W. Perkins by instruction of the President, Mr. Roosevelt, that the proceedings at the President's order, were discontinued; that the investigation—that there would be a further investigation at the bureau before any suit was brought [Applause].

No, the record is absolutely on Mr. Roosevelt. Now, then, my third proposition—and I am not going to be long on this, because you would not forgive me for not having the pleasure which you are to have in hearing Congressman Adam Bede, and we must leave by a quarter to ten, and I am not going to earn your ill will by shortening up his speech, because you will find it out on me when you hear him, and therefore I will make this short.

The third proposition is that Theodore Roosevelt is a violator of the law. This preacher of respect for the law; this man who has preached sermons that would be worthy of any preacher that has preached, is a violator of the law. If you want to commit a crime, if you want to do something that the law says you shan't do, and that if you do do it you will be punished for it either by fine or imprisonment, is there anybody here in Los Angeles to whom you could go and get a license to do that thing that will relieve you of the penalty for violation of the law? I do not know of anybody to whom I could go when I want to have the exquisite pleasure of committing a crime—

EXIT LISSNER.

A voice: Meyer Lissner [Applause and laughter.]

Mr. Harlan: Well, of course I don't know how it is here in Los Angeles, but pawnbrokers haven't that privilege with us in Chicago.

A voice: How about Lorimer; yes, how about Lorimer? How about Lorimer of Illinois?

Mr. Harlan: Lorimer is not an issue in this campaign.

The voice: Ha, ha! [Laughter.]

Mr. Harlan: Oh, is that Lissner talking?

Mr. Lissner: It is.

Mr. Harlan: Mr. Lissner, I would like to talk that over with you.

Mr. Lissner: All right.

Mr. Harlan: I am very glad that Mr. Lissner has found time to come in tonight. [Shouts in the gallery, "Do you remember your friend Lorimer? Do you remember Abe Rueff?]

Mr. Harlan: Wait a minute. Now, Mr. Lissner—

A voice: Throw him out.

Mr. Harlan: Wait a moment. I want to say something to Mr. Lissner. Mr. Lissner, I extend you a very polite invitation to come down to this platform. Now, just a minute.

A voice: He will be there. Wait a minute.

Mr. Harlan: Just a minute. I have made the statement—I have made the statement deliberately. [At this point Mr. Lissner comes on the stage.]

Mr. Harlan: Sit down. [Addressing Mr. Lissner.]

[Mr. Lissner does not sit down.] [Applause.]

Mr. Harlan: Now, listen to me. Will you listen to me? [Applause and confusion and cries of "Lissner, Lissner."]

Mr. Harlan: Wait a moment. Just wait a moment. Just a moment.

A voice: Put him out.

Mr. Harlan: Just for a little fair play. Just let us have a little fair play. Just let us have one moment.

A voice: Get off the platform, Lissner.

Mr. Harlan: Just a moment, please.

Mr. Harlan: I want to say——

A voice: He is dead again.

Mr. Harlan: To the respectful people who compose this audience——

A voice: This ain't one of them.

Mr. Harlan: That I understand that this hall was hired and paid for for the purpose of giving those who desired to hear me and my distinguished friend, Congressman Bede, an opportunity to do so. It has become apparent that the gentleman here—using the terms in a generic rather than in an individual sense [Applause]—who has come onto this platform at my invitation, whom I have advised to take a seat, but who prefers to stand, and I say [Applause] I give you notice, and I give him notice, that if, standing here, he dares to interrupt the progress of my speech I will eject him from this platform. [Great applause.]

[At this point Mr. Harlan assists Mr. Lissner off the stage.]

Mr. Harlan: And, moreover [Applause]—and, moreover [Applause.]

Voices: Lissner, Lissner.

VIOLATOR OF LAW.

Mr. Harlan: I have made this statement—I have made this statement, which I make with great regret, which I will be glad to have successfully challenged, because I would like to be shown that it was not true, if I didn't know it to be true, that Theodore Roosevelt, the man whom I idolized to a degree not surpassed by anyone of his now-day followers—I have made the statement that as President of the United States, he was the conscious violator of the law [applause] that he consciously violated the law which he had taken a solemn oath to enforce.

Voice: Lorimer. Give me Lorimer, Lorimer.

Mr. Harlan: Are you afraid to hear my specifications?

Voices: No sir. Yes, sir, go ahead, go on.

Mr. Harlan: Well, the United States Steel Corporation, when he violated the law, Mr. Frick of that company had contributed $50,000; Mr. Twomley of that company for himself and others had contributed $50,000 to Mr. Roosevelt's campaign fund; Mr. Morgan's firm, or a member of it, had contributed to make up the $260,000 contribution.

Mr. Perkins, chairman of the Finance Committee of the United States Steel Corporation, had contributed fifty thousand dollars of widows' and orphans' money to the Roosevelt campaign fund; Gary, the chairman of that company, had contributed to this campaign fund. That company wanted to commit a crime; that company sent Gary and Flint to Washington to get a license from Theodore Roosevelt to commit the crime, [applause] and they came away with the license. They came away with his promise that if they did what the law said they should not do, what the law said they should be punished if they did do, the United States government would not prosecute them. I say this man who, from Oyster Bay, as a new Mount Sinai, gives out the ten commandments as a new preachment to the American people, this man, as President of the United States, violated his oath of office and gave special license to a company whose officers and directors had contributed to his campaign fund to violate the law and commit a crime. [Great applause.]

A voice: How about Lorimer? Lorimer. Can you remember it?

Mr. Harlan: Yes. Now just wait a moment and then I will have finished, and you will hear Congressman Bede, and I am inclined to think you will enjoy his speech.

Voices: We have enjoyed yours. You are all right, you bet!

INSINCERITY.

Mr. Harlan: Just two more things, one, an evidence of his insincerity, a friend of the plain people—here is what he thinks of them; here is what he wrote and you can prove it for yourself. He said, "The cowboys got drunk on villainous whisky"—he didn't tell us what the effect of whisky that was not villainous would be, but "the cowboys got drunk on villainous whisky, and their mad antics were sometimes very characteristic and intolerable." He painted a truly unlovable picture of the cowboy, with whom he is so proud now to allude to his companionship. "But, as bad as the cowboys were," he said, "they are very much better" (these "cowboys,") "they are very much better fellows and pleasanter companions than small farmers," and I might interline fruit growers and agricultural laborers. Theodore Roosevelt is saying that. "Nor are the mechanics," he says, "and the workmen of a great city to be nam-d in this same berth with them." As bad as the cowboys are, as Roosevelt thinks them, they are still better fellows and pleasanter companions than the small farmers and agricultural laborers and they are much to be preferred to the mechanics and the workmen of a great city.

NAMING THE PARTY.

"How are you feeling this morning, Mr. Roosevelt?" he was asked one morning. And he drew himself up (illustrating) "I feel like a Bull Moose." [Applause.] So we have called the party the Bull Moose party, and so those parties who wanted to find out what this Bull Moose party was from the man who is the Bull Moose party [laughter] thought we would look it up in his works—he is a great naturalist, you know—and we would see what he had to tell us about the Bull Moose, and here I give you in his own language the description of the Bull Moose: "The Bull Moose lives on the public domain [laughter] and is a very wasteful feeder. The Bull Moose never steals; he simply takes what he wants. He has fed on public property so long that he considers it alright. Rifling is another noted characteristic of the Bull Moose, as is the inordinate, insatiable selfishness, whether roaming in solitude or tearing up the earth or coming headlong, he is thinking first, last and all the time of the safety of his own skin and the fullness of his own stomach [applause.] Further indications of the Bull's essential selfishness are found in his frequent abuse of all other moose that are smaller than himself. He will tolerate a rival but flies into a jealous rage at the first suggestion that there is another Bull Moose in the universe. I never yet saw a Bull Moose do a thing for anybody but himself."

He is an incarnation of self-interest, the Bull Moose, the autobiography of the big Bull Moose.

Ex-Congressman Bede.

HIS POINTS GO HOME AND THEY'RE MANY.

EX-CONGRESSMAN BEDE is a lively, interesting speaker, and his points go home—and they are many. He said:

Mr. Chairman, Ladies and Gentlemen: First of all, if there are Democrats here I want to say that I am not going to quarrel with them. I tried to be a Democrat once myself (laughter.) It is hard enough just to be a Democrat without being find for it. I believe in two political parties, one entirely in and the other almost in to push the other out if he doesn't do right; one running the government and the other watching it. The reason I vote the Republican ticket is because it always seemed to me that the Democrats make the best watchers. In a hilly country you need holdback strap on your harness, about as much as you do a hame strap. We use the Democrats for the holdbacks where I live. But I believe in William Howard Taft because William Howard Taft is a gentleman [applause;] because he is a statesman; because he is a real diplomat; because he is not a bully or blackguard; [applause;] because he is doing the world's work and was said by his predecessor four years ago to be the best man in all of our millions of people for the solution of the problems of the people and in the pursuit of their national happiness.

I think the American people should be gratified. The American people are willing to elect Mr. Taft twice on one recommendation. Mr. Harlan has already demonstrated to you the untruthfulness of the colonel. Now, I like Col. Roosevelt. He is a friend of mine [applause,] and I don't want to say anything against him. I want to say to you that with Theodore lying is not a habit; it is a gift. What is the use of trying to argue about it; everybody knows it is true.

When William Howard Taft came into the Presidency you folks in California were discussing whether your little white girls should go to school with a full grown man of an alien race. Mr. William Howard Taft got up a little treaty with a foreign nation that settled that problem without having any trouble [Applause.] Taft prevented you from having free wool for the sheep raisers in California. He is going to protect your fruit raisers and your beet raisers also, if you want him to do it. We are going to do these things so long as the Republicans are in power, a power that will let the wheels go around on the American soil and give the American baby a milk bottle. It is a wonderful country; it has made marvelous progress in the last fifty years, but in making that progress it has made some problems.

PROGRESS.

We can go back to the old overland stage coach, but we couldn't haul our forty-eight States in the Union if we had no better means of transportation than the old overland stage coach. But if you are going to have the railroads, if you are going to have the great factories that means progress, every time the Republican party comes into power. Every time you have progress you have problems in our civilization and some genius will invent a new machine and then you will have another problem, but you cannot have progress without problems, and the very folks that are yelling against the Republican party are complaining of things that have grown out of our very progress; incidental to our moving along from the condition the world was in when Abraham Lincoln was in control, a condition almost the same as was here when Noah came out of the ark up until the present time, when we have modern civilization with all its buildings. A year ago I was down in New York at a bankers' banquet. They asked me if I—and I might add that I was not Morgan—

Voice: You were in their company.

Mr. Bede: Anda few of my personal friends, but not my campaign contributors. [Applause.] They asked me if I wouldn't say a few words at the banquet about the high cost of living. I told them I had read in the daily press that the price of second-hand books and pictures had gone up so high in Europe that an American man could hardly get enough of them to live on.

But I had seen a little incident in New York that illustrated to me the changed condition of the world. Getting onto a tunnel car at Twenty-third street to go to Jersey City I saw a sign up, "$500 for spitting on a street car" and we use to could spit anywhere for nothing. [Laughter.] Why, nobody but a millionaire can spit in New York. The common people wait until they get over the river and they spit on Jersey. They have a hunch it may go Democratic anyway.

HIGH COST OF LIVING.

I was in Nebraska some time ago and a farmer came into the afternoon programme, got out from an automobile, and swore at President Taft and the Federal government and at the high cost of living. He could have come afoot or a-horseback, as his fathers did, but he forgot about it. [Laughter.]

After hearing the afternoon programme he decided to remain until night. In the meantime it rained very hard and he couldn't run his machine through the black mud in Nebraska and so he tarried in town until morning. The last I had heard of him he was having a jawing match with a hotel clerk because he couldn't get a room with hot and cold water and a bath like he had out on the farm [laughter and applause,] and still swearing at the government about the high cost of living. I told the boys at the hotel who had overheard the conversation that day that it reminded me of the condition of things in the dairy district of Minnesota, where I live, that up there a dairy cow wouldn't give down her milk if they didn't light the barn with electricity and let Caruso sing to her while you milked. [Laughter.] And yet there are pessimists in the world. Why, I have a friend down in Kentucky that spent twenty-five years of his life and all of his father-in-law's fortune, trying to find a brand of liquor that will taste as good coming up as it did going down. [Laughter and applause.]

Fifty years ago when a farmer stood in front of his crosscut saw and his hired man stood at the other end, it would not be difficult to say how much wages the hired man should receive because they were doing about as much business at one end of the saw as they were at the other; but when you notice the labor-saving machines, organizing a corporation to operate a plant, selling the stock all over the country—then the real owner never came in contact with the difficulty between capital and labor, but now it is a little difficult to say how much of the earnings of the machine should go to capital at the one end and how much should go to labor on the other, and how much should be distributed around other places, and those troubles come up to you and to me for solution every time a genius presents the world with a new labor-saving device, and they have been doing so about three or four a day for the last seventy-five or eighty years.

SOLVING PROBLEMS.

My good old mother, and she only left me this year, was born before there was a railroad on the earth; before there was a steamboat upon our lakes or crossing the ocean; before there was a steam-heated building in the world; before the telegraph and electric light or any other electrical device was invented; before anything which today we call modern civilization had come into the world, and I am mentioning this to bring vividly to your minds the marvelous progress in the space of a single life, and the real wonder is we have so nearly kept up with the proposition and the different problems, than that a few problems are still in the process of solution.

Hadn't we better join hands, our 100,000,000 of strength, and move on in manly fashion to solve these problems in God's own time? Can you solve them by whipping a hundred millions of people into a fury, as Col. Roosevelt tried to do with the mill hands of New England and is now trying to do with the people of the Pacific Coast? Does that solve the problem? What did Teddy ever finish anyway while he was President except prosperity? [Applause and laughter.] Everybody in America today is employed; everybody has got an overcoat and a meal ticket. If anybody has got any worthy business, any legitimate business, he can borrow capital. You are prosperous here in California; you have got a prosperous State; have had a marvelous growth. Do you want it all? What is the matter here?

A voice: No. [Applause.]

Mr. Bede: And when I read your returns it made me think of what I said to some of my Socialist friends in Pennsylvania. "Why," I said, "you folks are just taking a joy ride in the dark. You know you are on the way, but you don't know where in hell you are going." [Applause and laughter.] When did the Republican party become corrupt? Have you kept the date well fixed in your mind? It was not in 1884, in the mind of Col. Roosevelt, for then he was a delegate to the national convention, and although he said James D. Blaine was a thief, he afterwards supported him for President. It wasn't in 1888 when William Harrison led—Benjamin Harrison led us to victory, nor in 1892 when he led us to victory. It was not in 1896 when "16 to 1" in silver was to be our financial heritage to the nation, for still Theodore Roosevelt had to find Maj. McKinley, and was afterwards, as you all know, a candidate for appointment, though I didn't say that that was the consideration. He got it afterwards, though. [Laughter.]

PARTY GOOD THEN.

One thing follows another. It wasn't in 1898, for then he was a candidate for Governor of New York, and the Republican party was good. Anybody or any boss, any trust or any person is good so long as he supports the Colonel, [applause.] It was not in 1900, for then Theodore Roosevelt was the tail of the ticket, and he was around helping to put this corrupt Republican party into power. It was not in 1904, for then Colonel Roosevelt had secured the nomination for President through the patronage and the power he had after he got into the office, an office that he would never have been elected to as an original proposition, as you all know. [Applause.] It was not in 1904, as I have said, for then he was running himself, and he is always ready with a recommendation for Theodore Roosevelt. He certainly does as a colored man once said of a friend who had written a letter, he certainly does have a very high opinion of himself. It was not in 1908, for then Theodore Roosevelt told the American people that William Howard Taft was the wisest man among a hundred millions, the one best fitted to lead this great republic and solve its problems and secure their happiness. It wasn't in 1910, for then Theodore had come back from Africa, [laughter]—for more light, I suppose—and was controlling the nomination and the platform, and in that platform in the great city of New York, dictated by himself, he praised William Howard Taft and the achievements of his administration, praised the Republican party for its remarkable achievements throughout all of its history; praised even the Payne tariff bill, stating that the Payne tariff bill was a reduction of 11 per cent., so it was not then. It was not in 1912, early in the spring, when he whispered softly that he would be a receptive candidate. It was not a little later in 1912, when he started out with the big stick to get the nomination or by a falsehood or any way he could. [applause.]

It was not on the 15th day of June, 1912, when he arrived in Chicago at the La Salle-street Station, for I was there, and he was still standing by the Republican party, [Laughter] and went over to the Congress Hotel and had his room connected up by private wire with the convention hall, so it was a pure party then. [Laughter and applause.] It was a good party connected by telephone with the colonel. [Laughter.] Why, it was not till late in the afternoon and evening of Saturday June 22, 1912, when William Howard Taft received a clear majority of all the delegates and the nomination that the colonel thought [Applause] that the party was corrupt. [Laughter and applause.] Then the Bull Moose party was organized [Applause,] but the dehorning committee will be around in October [Applause and laughter,] and in most of the States of the Union it is open for killing moose in November [Applause,] so everything is working all right. [Laughter and applause.] Things went all right in Vermont; they went all right in Maine; they are going all right nearly everywhere.

The other day they had a primary in Michigan and the Bull Moose party received six votes and the regular Republican party received 146,000 votes there, and it will be all right out here in California if you just put your arm around and go to scrapping. If you are going to fight, bare your arm and get in and battle; you can't stay on the fence; you must get off on one side or the other and do business, and I have more respect for that man who openly and publicly indorses the Bull Moose movement and goes off and works for it than I have for the coward that don't know which side he is on. [Applause.] Now, one of the effects of the primary law is to make cowards of public men. I hope we shall outgrow it after awhile. [Applause.]

I am not opposing the primary law, but I say that a State-wide law tends to make the public officer play to the galleries and to the newspapers do the rest. What did the State-wide primary do for the Democrats in Illinois this summer? Every candidate but one of the Democratic party of the State of Illinois lives in the city of Chicago, belongs to one nationality and to one church. Why a convention made up exclusively of men of that character living in Chicago would not have chosen that sort of ticket. The point I make is that on a wide scale the primary cannot think and men in public are apt merely to play the policy thing rather than to be the real leader of the people. I hope we shall outgrow that.

I want the people of every State to say to their member of Congress, to their Senators at Washington: "Do the chores for our district and our State."

"Appoint our postmasters and send us our garden seed" [applause and laughter], but after you have done that, study the great problems that come before Congress; study them conscientiously and intelligently, and when the facts are all in and the argument made, then vote as you verily believe is in the interests of our hundred million people, and the grand old Commonwealth of California will worry along with the rest of them. [Applause.] I was in Kansas two or three years ago and I met a bunch of people down there who were complaining, "Why," I said, "you are pretty well fixed down here in Kansas, but you have gotten your wires crossed." I said, "You think you are the United States, and there are forty-five other States in the Union, and that is why Kansas amounts to something." [Laughter.] I said, "You are a great State, but you would make a mighty poor nation. How could you spend your money?" [Laughter.] So they saw their difficulty. "Oh," I said, "if you are going to amount to anything you would have to have Brooklyn and a few other places and a few other outlying precincts, but what I would advise you people to do is to stop thinking in counties and go to thinking in continents. Use Kansas for a postoffice address and be Americans for a while." And I like to say that to the people of every State of this great republic, but I am informed that I have got to leave in two or three minutes and catch our train and I wish I could stay here for an hour.

Voices—Stay over until the next train. Stay. Hold the train. It will wait.

Mr. Bede—I have got ten minutes yet, boys.

A Voice—Good. [Applause.]

ON THE FRESH TRAIL.

Mr. Bede—We are just on the trail of a Bull Moose and we want to get along while the trail is fresh. There are so many things for me to say that I hardly know what to say to you that will count the best in so short a time as ten minutes, but do you know what William Howard Taft has done besides those things I have enumerated? Did you have a parcel post when he went into office? Everyone was clamoring for it, and saying that Congress and the President didn't dare pass such a law because of the express companies but the law has been passed and signed by William Howard Taft and the law will go into effect on the first of January. [Applause.] Did you have a postal savings bank when he became President?

A Voice—No.

Mr. Bede—The whole country was yelling that we ought to have a postal savings bank system, but the Congress did not dare pass it because the banks were opposed to it. But the law has been passed. It is in effect and today more than ten thousand banks have their doors open to receive the savings of the poor. [Applause.] When he passed the Payne tariff bill people were saying we ought to have a tariff board to study the tariff question intelligently. William Howard Taft stood for it. He urged its passage. It was put into the bill and today we have a tariff board for the study and intelligent revision of the tariff without stopping a single mill or throwing a single toiler out of work. He put into that bill also the maximum and minimum schedule.

He put into the tariff bill the provision for a 1 per cent. tax on the gross earnings on over $5000 a year and this year we collected $30,000,000 to reclaim the arid region of the West; build the Panama Canal, and hold an exposition in California. [Applause.]

MARK ON THE LOG.

Why, do you know up in Minnesota, where I live, we have a log mark and lumbermen, and the lumberman puts his mark on the end of a log or cuts it on the side and the State of Minnesota protects that mark, and if you take a man's log that has got his mark on it, why, you steal his mark and you go to the penitentiary in Minnesota. Out on the plains where I have lived—oh, I have lived out in Dakota and other places—in the early days out on the alkali plains, when times were hard, we used to take the alkali water, boil it down and sell it for whetstones. [Laughter and applause.] So I say out there on the plains they have the mark for their cattle, and the State and the government protects those marks, but out here in California the Bull Mooses are trying to steal our party label [Applause;] they are trying to steal it in Kansas; they are trying to steal it in several of the States of the Union. Even in Pennsylvania we protect a log mark, but we cannot protect the national Republican party that preserved the Union and has carried it along like a fairy story in its achievement, and in a half-century has made it the most glorious in the history of any nation. [Applause.] So I say, "Away with your red bandanna. [Applause,] and stand by the flag, your flag and my flag."

Circus.

CONVENTION SPLIT AT SAN FRANCISCO.

Shouts of Derision Do Not Deter Loyal Republicans from Walking Out and Forming an Organization—Progressives Have All Sorts of Trouble After Voting Down Taft Resolutions.

[BY A. P. NIGHT WIRE TO THE TIMES.]

SAN FRANCISCO, Sept. 17.—Amid yells, groans and derisive shouts of "goodnight," eighteen of the nineteen Taft delegates to the San Francisco Republican county convention walked out of the convention hall tonight and held a separate meeting preliminary to completing permanent organization of a Taft convention. The bolt followed the adoption by the convention of a platform endorsing the candidacy of Roosevelt and Johnson. Delegates Patrick Riley joined the defile of Taft men, marching solemnly toward the door, but, importuned by friends in the Roosevelt ranks, hesitating took his seat, casting a lingering look at the departing bolters.

THE PLATFORM.

The most important business of the convention was the adoption of the platform, submitted by Delegate Thomas A. Brown, chairman of the Platform Committee. The platform declared the sentiment of the convention to be that it was in no way bound to recognize the Republican party organization, pledged the convention to the Progressive movement, gave a hearty endorsement to the candidacy of Roosevelt and Johnson with a specific clause of appreciation of the administration of Gov. Johnson, denounced the Republican National convention as having perpetrated fraud in the seating of 92 contested delegates for Taft, and concluded with the declaration that "the old parties in name only."

LOYAL REPUBLICANS DROP OUT.

Delegate Charles Forbes, leader of the Taft delegation, offered a substitute platform, indorsing the administration of President Taft. Its adoption was refused by a vote of 72 to 19, and then the Roosevelt platform was unanimously adopted, the Taft delegates not voting.

Forbes led the march from the hall, and the Taft supporters immediately convened in another room in the building and decided to meet Friday night and make permanent the temporary organization of the Taft convention.

The first mention before the convention of State Senator Thomas F. Finn's activity as a putative "boss" was made by Secretary J. B. Sayers, who unsuccessfully sought to withdraw from his office because, as he said, he did not wish to suffer from attacks aimed at Finn.

SECRETARY RESIGNS.

"A morning paper said I was owned and controlled by Tom Finn," he said, "and I hereby resign as secretary of this convention. I do not know whether Mr. Finn owns or controls anybody or not, but I do not wish to be in a position to take the brunt of attacks aimed at the progressives."

Several of the delegates vigorously protested against Sayers' resignation, declaring that he "showed a disposition to run away at the first sign of danger," and expressing determination to hold him to his job. The convention refused to accept his resignation, by an almost unanimous vote.

The County Central Committee, consisting of 112 members, was named, but the chairman was not selected, this being left to a meeting of the committee, which will consist of the ninety-two Progressive delegates to the convention and twenty committeemen-at-large. Daniel Ryan has been considered for the chairmanship, and it was said that undoubtedly he would be chosen.

The convention adjourned to meet September 26.

UNDELIVERED TELEGRAMS.

There are telegrams at the Western Union office for: Brerton (cable,) Art Thompson, E. J. White, Miss Charlotte Walker, St. Clare Garage, Mrs. Fred A. Giddings, Diffenbaugh & Wolcott, Edgar Patte, Mrs. H. S. Brown, Ed Myers, P. H. Kemp, Louis Goldstein, Mrs. W. A. McPhee, Miss Grace Adams, M. Seki, Will Hanby, Mrs. Arrias, L. C. Dutton, J. A. Brown, Nannet Goldenberger, A. T. Nevins, J. C. North, Charles Decourse, Mrs. A. E. Martin, Mrs. M. H. Graw, James G. Conlon, H. C. Meadows, W. I. Garns, Mrs. Jose Reinhold, R. H. Gibson, C. E. Howland, Willis Bowe, Mrs. L. M. Wolcott, A. S. Hyser, Robert Capelle, Mrs. Eva C. Kendig, E. Fay, Fred Busch, Dan Lehman, Margaret H. Ryan, A. B. Crane, Charles E. Harmon and P. J. Coffey.

At the Postal: N. W. Dexter, W. T. Arnett, S. C. Harshbarger, Mrs. Mary L. Colvin, Mikara, James Reid, L. A. Brok Co. and Gus Theofanopulos.

MARTIAL LAW EXTENSION.

CHARLESTON (W. Va.) Sept. 17.—[By A. P. Day Wire.] Gen. Charles D. Elliott, commanding the West Virginia troops in the field, arranged today to extend the martial law district in the Kanawha coal strike country.

Taft Meeting

to do is to
s and go to
Use Kansas
d be Ameri-
I like to say
ery State of
am informed
two or three
train and I
r an hour.
il the next
ain. It will

ten minutes

[Applause.]
RAIL.
on the trail
want to get
esh. There
to say that
to you that
hort a time
know what
lone besides
rated? Did
en when he
ryone was
g that Con-
didn't dare
the express
been passed
oward Taft
fect on the
use.] Did
bank when

ountry was
ve a postal
he Congress
e the banks
he law has
and today
banks have
e the sav-
s.] When
bill people
ave a tariff
uestion in-
ward Taft
passage. It
today we
study and
tariff with-
or throw-
rk. He put
timum and

ll the pro-
ax on the
000 a year
d $30,000,
tion of the
Canal, and
California.

GG.
in Minne-
a log mark
umberman
of a log or
e State of
rk, and if
t has got
steal his
enitentiary
ains where
lived out
es—in the
all plains,
e used to
l it down
[Laughter
out there
mark for
d the gov-
a, but out
Mooses are
abel [Ap-
steal it in
steal it in
he Union.
otect a log
otect the
that pre-
carried it
s achieve-
has made
history of
So I say,
nna [Ap-
day, your

SCO.
icans
niza-
after

fter from

SS.
as owned
he said,
retary of
t know
centrols
wish to
brunt of
sives."
gorously
gnation,
disposi-
sign of
mination
conven-
gnation,

mmittee,
rs, was
not se-
eting of
nsist of
elegates
ty com-
Daniel
for the
ald that
een.
to meet

AMS.
Western
ple,) Art
s Char-
re, Mrs.
ugh &
H. S.
p, Louis
s, Miss
Hanby.
J. A.
. A. T.
es De-
. M. H.
Mead-
einhold,
. Willis
S. Hy-
T. Ken-
n Leh-
Crane,
offey.
. W. T.
s. Mary,
. L. A.
os.

ON.
pt. 17.
Charles
et Vir-
ced to-
district
ounty.

Prosit.

SAENGERFEST AM STRAND

Tausend Stimmen in Ge Und Klang.

Luft Schloesser Vom Und Der Elbe.

Lieb Vaterland Magst Sein am Feste.

Thousands of Germans from part of Southern California semble at Venice Saturday day to participate in what uled to be the greatest and turesque Teutonic celebration held in the West, and is forerunner of the mammoth tional singing festival in Los in 1915.

Extensive preparations for day celebration at Venice have completed, including complicated programme replete with and diversified events.

Paramount among the feat an elaborate procession of all ern California German societies, Sunday noon, during a chorus of 1000 voices will be It should prove one of the big in the musical history of the

This open-air musical ganza will be held on Sunday noon. At 1 o'clock the Stars Stripes will be hauled up by in costume, representing Uncle and President Taft. There twenty-five German societies parade and two companies National Guard, the latter salute as the flag goes up. will play "Hail Columbia" crowd will sing. In the there will be fireworks and

PRIZES FOR SHOWING

Prizes will be awarded the societies which, according to membership, show the great resentation. It is not expected the smaller organizations out with delegations equal larger singing societies, but have an equal chance for the the judges awarding them parative estimates.

The prize to the society largest proportionate representation is $100; second prize, $50; third

With their thousand voices as one, the assembled sing their way down the to the Plaza at Windward and the pier, and there an musical programme will be the great chorus.

A preliminary, but almost important programme will be out Saturday, when chorus rendered by the Southern Singing Society of Los Angeles, Sud Pacific Sangerbund—which paring the way here for the mental international singing

Moore's Fidelia Band will concerts both afternoon and Saturday and Sunday.

TRANSPLANTED SCENE

Among the picturesque which will remind of the land will be replicas of historic famed German castles of the days, fifteenth-century German buildings of old Nuremburg ancient Heidelberg, and similar German architecture transported. The beautiful lagoons of Venice be rechristened for the festival given the names of the historic selle and the beloved Rhine.

Fireworks will also play portant part in the "Volkfest." Germans call their people's Every conceivable kind of pyrotechnic display, from skyrockets to ing balloons, multi-colored aigrettes and giant pinwheels will be seen fireworks display will be over Ocean goons and from the pier.

Among the prominent Southern California Germans on the committee of arrangements are Joseph president, and D. Scheiffele, secretary of the Southern Pacific Staff ciety, under whose auspices the is to be held.

The Germans of Los Angeles committee of arrangements are anxious to make this city the sic festival seat of the West, and promise that this event will anything of the sort ever before tempted.

KNAPP ESCAPES SHERIFF.

Sentenced to Serve One Year at Quentin After Wife Moved Valiantly to Secure His Release.

Reports received last night San Francisco state that L. E. Knapp who was sentenced to one year San Quentin prison by Judge Mc mick a week ago, escaped from a lift there yesterday.

Knapp recently pleaded guilty passing two fictitious checks for each on the Hotel Hayward and for probation, alleging that he mitted the crimes to telegraph for funds for himself and wife. a lengthy investigation, during many other alleged check were investigated. Probation Dodds recommended that the cation be denied.

Knapp's wife inherited $45,000 the estate of her father, B. S. lings, since her husband's arrest, labored valiantly to secure his release. His attorney secured a five-day of execution, but was unable more and Knapp started for San tin last Monday night in charge Deputy Sheriff George Klein. word concerning the alleged had been received by Sheriff Hamilton up to a late hour last night.

Mrs. Knapp lives with her mother, Mrs. B. S. Collings, at No. 849 Forty-second street.

SAWTELLE.

SAWTELLE, Sept. 17.—The rate for 1912 was fixed at $1.60 $100 valuation by the City Trustees in regular session last night. This a raise of 10 cents over last year figures, the loss of taxes by the exemption of the soldiers' exemption making the raise necessary. This the highest rate ever maintained Sawtelle.

The City Trustees passed ordinances for the improvement of the following streets: Thirteenth street from water reservation to Colorado avenue; Fourteenth from Nevada to Fourteenth to Arcadia; and portions Third, Fourth, Eighth and streets.

...Beach.

...D VACATE ...TY OFFICES.

...Bank Officials Attack in Petitions.

...Treasurer Included in Recall Demand.

...Walking Will Be ...mable Affair.

...Sept. 17. — Petitions ...filed today asking for the ...the City Trustees, J. H. ...J. Ross, Henry Feder, ...and E. T. Thompson, ...W. A. Anderson, and ...George Cate.

...petitions which ask for ...town man and that an ...to choose their successors ...the hands of W. T. ...J. Peat, R. R. Freeman ...Rutwell, and are ...Redondo Beach ...which was recently ...number of business ...department of the city. ...charge against J. H. ...president of the Coun... They are that he ...exclusive power by ...personal and political ...for the office to ...appointed; that he ...efficiently as Trustee to ...against violation of ...against gambling; that ...to communicate com... ...great importance to ...that he has dis... ...presented by citi... ...that his con... ...as a menace to the ...of the city, and that ...ever since he has ...been in opposition ...preference of his con... ...obstruction of the ...Redondo Beach.

...Hess, Tomlin... ...and Feder, are ...practically the same of... ...exception that they ...with keeping com... ...the board.

...voting for the recall ...Cate charges him ...the city cash sep... ...street bonds account; ...his best efforts to earn ...city with its idle ...he failed to give the ...city, frequently having ...$12,000 and only giv... ...that his contin... ...a menace to the en... ...city, and his official ...opposition to the will of

...charges against the ...embodied in a recent ...Market Auditing ...notified the city ac...

...made against the City ...Trustees, are incom... ...failed to properly ...with him; that he ...in the minutes of ...made by citi... ...of the board; that ...office is a menace ...in which the city ...that his official com... ...opposition to the will

...committee was re... ...by the City Council ...H. Palmer, R. C. ...Browning, Harry ...E. Turner, to look ...made publicly by ...against the city of... ...committee has not yet

...the City Treasurer, ...the recall, "I ...money out of my own ...cannot find a dollar ...money nor can they ...with the of... ...of the city of...

...of the City Trus... ...people don't want ...perfectly willing to ...other officials refused

...of the Civic Association ...the recall are: ...Rutwell; secretary,

...TO WED.

...Amy of Duarte and ...of this city will ...morning at 9 ...Episcopal Church by ...Miss Millie Roy ...will be the attend... ...will be given away ...of Los Angeles. The ...a white tailored suit ...hat, and the church ...yellow flowers and

...breakfast will be served ...the groom's parents, ...A. Albee, at No. 607 ...only the imme... ...the bride and groom ...The house will be ...flowers and palms. ...home is in Duarte, ...original ward at the ...The groom is a son ...of this city and ...Pacific Electric of... ...He and his bride ...on Trinity street,

...BRIEFS.

...old son of Mr. and ...of North Ger... ...last evening at 8 ...The funeral ...afternoon at the ...Kimball officiating. ...buried in Inglewood

...medical director ...California and Ne... ...of the G.A.R., who is ...A. R. Hopkins of ...addressed the conven... ...Auditorium, giving ...of the Civil War.

...IN SURF.

...Rescue as ...Fluctuations One ...Drowning.

...Sept. 17.— ...attractive ...this after... ...previously ...to many ...the beach was ...the girl," who ...disguised ...rescued the ...of Merle ...a duckling in the breakers. When George Freeth, the life guard, and the two boys, Bowes and Reed, decided the fellow had been sufficiently ducked, Freeth turned the masher over to B. A. Minor, manager of the bath-house, who extracted a promise from the man that he would not repeat the offense and then placed him, with his clothes dripping wet, on the next car for Los Angeles.

The masher had been reported to Manager Minor this morning by women who said the fellow had made insulting remarks to them and had made himself generally obnoxious to bathers and people on the sand.

Fearing the man would escape punishment, Life Guard Freeth determined to try a little ruse and so asked Bowes and Reed, bath-house employees, to masquerade as bathing girls on the beach and watch for the masher. The boys in girl's bathing suits and wigs made quite attractive "girls." Bowes was soon accosted by the masher, who drew nearer and nearer to him lying in the sand, and finally began to playfully throw sand on his legs. At this point Bowes pulled off his wig and gave the fellow a blow which was followed by the ducking.

STORM WATER DISTRICTS.

Board of Supervisors Prepares Initiation of Undertaking—Government Engineer Interested.

The Board of Supervisors passed an informal order [illegible] signifying their intention [illegible] 8 per cent. of the cost [illegible] storm water districts now in prospect out of county funds, the remainder to be levied on property owners in the districts which will be directly benefitted by the improvement.

There are now in process of formation the San Dimas, San Fernando, Rubio, Rubio No. 2, and Hawthorne districts, and others are projected. The county has completed a survey of the bed of the Los Angeles River from its mouth to the mountains, planning to put through the project as much a unit as possible. The work has been done by Engineers Olmstead and Gillelen, who are at work on other districts, also. The engineers are planning to conserve the flood waters for irrigation purposes rather than to dam them.

"We are hoping to spread the water over the debris cone where the San Gabriel debouches into the plain," said Gillelen yesterday. "If this is done it will seek the lower strata and flow underground, diminishing the stream we have to cope with on the surface. Persons sinking wells will thus get a greater flow, and millions of gallons will be bottled up, instead of running waste to the sea. We were successful in doing this for the Pomona Water Company recently."

This plan has so interested Col. McKinstry, government engineer at the harbor, that he will confer with Gillelen today about it. McKinstry believes a diminution of the water received at the coast will mean correspondingly less silt to fill up the harbor.

MOUNTAINS FOR PLAYGROUNDS.

Congressman Will Confer With Constituents Relative to Setting Aside Territory for Citizens' Use.

PORTERVILLE, Sept. 17.—Congressman Needham, the representative at Washington for the district which includes Tulare county, is coming here for a conference with the people of the orange district to learn the needs of this district in the event of his re-election, which appears certain at this time.

One of the chief matters to be brought to his attention during this conference is the attempt which is to be made to save the mountains adjacent to Porterville as a playground for the people. It has been complained by returning tourists from the hills that the mountain meadows have become so overstocked with cattle that in another year it will be necessary for visitors to the hills to pack their own feed in with them. The people here take the position that the mountains belong to all the people rather than to a few cattlemen.

Needham will be asked to take up with the Department of the Interior some plan which will result in saving the feed of the meadows at least. What position Needham takes on the question has not been learned here as yet.

RATE REDUCTION.

Orange growers of the Globe and Success districts are pleased over the announcement which was received today from the officials of the Southern Pacific, who have leased the line, that they have made a sweeping reduction in the through freight rate on carlots of oranges and that starting this season the classification will be the same as though the shipments originated at Porterville. This cuts out the local which was formerly paid over the P.N.E. road from river points to this city and the switching charges for the local freight yards.

This reduction will result in the saving of thousands of dollars each season to the orange growers of Worth, Success, Globe and Springville districts.

SAVED HIS MOTHER.

Andy Coate, the Main-street business man who gave himself up to the officers in Coldwater, O., last week after he had shot and instantly killed his stepfather, has wired to his people here that he has been released by a specially called grand jury and that he starts for home within a few days.

Coate, it appears, shot his stepfather, Joseph Swartz, only when it became necessary to choose between his life and that of Coate's mother, whom Swartz had threatened to kill. Swartz had drawn a revolver to carry out his avowed purpose of killing his wife when Coate drew an automatic revolver and shot Swartz through the heart.

Public opinion in the Ohio town is said to favor Coate, the Coldwater residents believing that he took the only course that was possible.

FIRST CAR OF RAISINS EAST.

Dinuba Product Is of Unusual Value and Expected to Bring Good Prices in New York.

DINUBA, Sept. 17.—New raisins will leave the Alta district this week for the East, the first car being planned for the last of this week, and the consignment will consist largely of Sultanas. The first car lot will go to New York. The quality of the goods is said to be high and the raisins are said to be fully matured.

Now that picking is on in earnest the source of stories circulated in the last few days to the effect that the crop is to be normal, has been shown to be the fact that the tray-count from many of the vineyards is fully equal to that of last year. The trays are short weight, however, and the reports of crop shortage will be fully borne out when harvest is completed.

Trays are very short in this district this year, the dealers in many cases, depending on reports of short crops, only laying in a portion of the usual supply. Now that the grapes appear to be normal in quantity the shortage of trays has become a serious factor in the marketing problem.

For Those Who Eat.

WHAT TO BUY, HOW TO FRY.

Housewives of Southwest Are to Be Instructed.

Culinary and Household Arts Exhibit the Medium.

Chefs to Demonstrate Real Kitchen Wizardry.

Housewives of Southern California are to be shown ho wto reduce the cost of living when the big exhibit of culinary and household arts opens its month-long exposition under the auspices of the Southern California Cooks' Association at Fiesta Park, November 7.

Replete with important and interesting features, among which will be a course in household economics, the exhibit will be the first of its kind in the West and promises to be one of the largest ever held in the United States. It will close December 7. The exhibit is to become an annual factor in the progress of Southern California.

One hundred thousand persons are expected to attend. Among those programmed to speak are some of the most notable personages in their particular fields in America. Among these are Elbert Hubbard, Dr. Harvey Wiley, Cecelia Brodt, a magazine writer of note on household economics, and Milo Westbrooke, chairman of the National Net Weights and Measures Committee of the International Stewards' Association. All will define the high cost of living and attempt to show the housewife how to assist in its reduction by household economics.

Among the Los Angeles chefs who are on the Executive Committee arranging for the exhibit, which will cost $15,000, are G. E. Day, Carl F. Yaeger, W. C. Whatley, C. F. Deveraux, Herman Lieberson, M. C. Kress, W. M. Spicher, Joseph Hartman, J. A. Brown and Charles Miller.

The objects of the exhibit are to educate and instruct in proper food values, to teach scientific marketing, to demonstrate variety and plenty with economy in the kitchen and to promote higher standards in the culinary art.

In explaining the objects of the exhibit last night, Day said he wishes it understood that the exposition will be a scientific affair and that 10 per cent. of the gate receipts are to be given to charities.

HISTORIC PAINTING.

One of the interesting features of the exhibit will be the exhibition of Carpaccio's masterpiece, "Mary of Magdalena," a painting three centuries old, which for years hung in the cathedral at Mexico City. It will be shown as part of the collection of paintings to be displayed in the art department of the exhibit. All of the more rare works owned by the larger hotels of the West will be assembled in this gallery.

Another feature will be distribution of 50,000 cook books containing recipes of 1000 leading chefs, each contributing the recipe for the dish which he alone makes and which is the piece de resistance on the menu of his particular hotel.

The Municipal Band of Los Angeles will make its debut. W. S. Whatley, chairman of the executive committee, stated last night that the association has decided not to import a band, as has been the custom in similar expositions, but to use home talent. At a dinner tendered Mayor Alexander recently the association pledged itself to employ the Municipal Band, the organization being selected from among 1000 members of the Los Angeles Musicians' Association. The band will receive $3500 for the engagement. A. B. Moore is director. There are thirty pieces in the band.

The exhibition of wax and sugar figures designed and executed by the chefs will be historical, mythological and subjects from every-day life. There will be a bas-relief of the city of Pasadena, 40x30 feet. Florina Gyrus, who has been awarded gold medals at international exhibits in Paris, Berlin and other European centers, will have a display.

A completely equipped bungalow is to be exhibited, a prize for some newly-married couple. The exhibit is not intended as a money-maker, but if there shall be a surplus after the charity organizations have received their percentage, this surplus will be devoted to a fund for the erection of a club building for the chefs.

The domestic science department of the public schools will have one of these booths, as will the Hotel Men's Association, the Stewards' Association, the Raisin Growers, the Citrus Fruit Growers, and the Apple and Prune Growers' associations.

Modern kitchens with practical demonstrations of cooking and lectures by experts will be a part of the daily programme.

Thanksgiving Day a big dinner will be given the newsboys.

Prizes will be given for proficiency in different culinary lines. One will be awarded the person who shall prepare the best national dishes of all countries. Prizes also will be awarded for the largest and best loaf of bread baked, the most attractive booth, and other contests.

Other features will be Domestic Science Day for Public Schools, Children's Day, Suburban Cities' days, grocers', butchers,' etc., a baby show day, "California-made goods week," and so on.

STOOD THEIR JEERS FOR YEARS.

Exeter Man Sells Mining Claims for Forty Thousand Dollars and Puts the Jesters to Rout.

EXETER, Sept. 17.—After being scoffed at for years, William Cluff of this city has sold his mining claims, on the mountain side overlooking Mineral King, known as the Annie Fox group to a San Francisco company for $40,000 cash. The property is a gold-copper proposition and while Cluff believes he could make more money to work it, he says he is satisfied with his bargain.

Cluff took up his claims years ago when Mineral King was a bustling camp. When the mines there pinched out and the workings were abandoned. Cluff hung on in spite of the jeers of his old associates and every year, as soon as the snow would allow, would go back to his property. His faith has finally been rewarded, the sale having been made only after a searching examination was made of the workings.

The new company has already arranged for machinery and will start working on a large scale.

Dig the 77 Titles from the Catalogue

If you read through the Booklovers' Contest catalogue you will read the names of the 77 correct titles to the 77 contest pictures! And if you have any ingenuity at all you will come pretty close to recognizing them. And if you recognize enough of them you will be cranking up that $1750 auto very shortly!

FOLLOWING is the great prize list for the winners in The Times Booklovers' Contest. 150 or more valuable prizes. Something for everybody. This list includes a number of very valuable scholarships in the best private schools of Los Angeles and Southern California.

PRIZE.	VALUE.
1st—5-Passenger Cartercar, Fully Equipped	$1750.00
2nd—One Piano, with Player Attachment	$800.00
3rd—One Janss Highland Villa Tract Lot 9, Block 20	$750.00
4th—One Cash Prize	$500.00
5th—One Norris & Hyde Piano	$400.00
6th—One Fischer Piano	$400.00
7th—Newport Land Co., Real Estate	$350.00
8th—Fairbanks Piano	$350.00
9th—Scholarship from De Chauvenet Conservatory of Music	$300.00
10th—Scholarship at Huntington Hall	$200.00
11th—Victrola	$200.00
12th—Vocal Course at California School of Artistic Whistling	$150.00
13th—Scholarship New York School of Acting, Acting Course	$150.00
14th—Scholarship New York School of Acting, Oratory Course	$150.00
15th—One Columbia Grafonola with Table	$150.00
16th—University of Southern California Scholarship, College of Oratory	$140.00
17th—Scholarship Page Military Academy	$135.00
18th—Scholarship Page Seminary	$125.00
19th—One Columbia Grafonola with Cabinet	$100.00
20th—Jewelry	$100.00
21st—Furniture	$100.00
22nd—Pacific College of Osteopathy	$75.00
23rd—Art Goods	$75.00
24th—Spanish Scholarship Gallegos' School of Languages	$75.00
25th—One Eastman Kodak, Special Size 3¼x5½, Leather Case, etc.	$68.70
26th—One Columbia Grafonola with Cabinet	$68.00
27th—New Standard Encyclopedia (Set)	$59.00
28th—New Standard Encyclopedia (Set)	$59.00
29th—Hollman Business College, Two Scholarships	$55.00
30th—One Eastman Kodak Special	$50.00
31st—Jewelry	$50.00
32nd—Furniture	$50.00
33rd—Scholarship California School of Artistic Whistling	$50.00
34th—Pacific Coast School of Railroading, 1 Bookkeeping Course	$50.00
35th—Pacific Coast School of Railroading, 1 Typewriting and Shorthand Course	$50.00
36th—One Columbia Grafonola with Cabinet	$81.50
37th—Booklovers' Shakespeare (Set)	$81.00
38th—Booklovers' Shakespeare (Set)	$81.00
39th—California School of Artistic Whistling, Expression Course	$30.00
40th—The World's Best Music (Set)	$28.00
41st—The World's Best Music (Set)	$28.00
42nd—One Eastman Kodak No. 3, Leather Case, etc.	$24.45
43rd—Askin & Marine, 1 Suit of Clothes	$20.00

100 CONSOLATION PRIZES.

Fifty 4-Lb. Boxes Rough House Chocolates	$100.00
Fifty 2½-Lb. Boxes Rough House Chocolates	$62.50

ANSWER BOOK COUPON

BOOKLOVERS' CONTEST EDITOR,
The Los Angeles Times,
Los Angeles, Cal.

Enclosed find 70 cents (75 cents by mail,) for which send me the answer book and the 6 certificates good for pictures No. 36 to No. 70, inclusive, FREE, for which I agree to subscribe to The Times (or continue my present subscription) for three months from date, and pay 75c per month.

Name .....

Full address .....

State if old or new subscriber.

The Times-Mirror Company
619 South Spring Street
Branch Office, 116 South Broadway
LOS ANGELES, CAL.

The Times Booklovers' Contest

PICTURE NO. 58

What Book Does This Picture Represent?
Write title and name of author in form below.

Title .....

Author .....

Your Name .....

Street and Number .....

City or Town .....

No. 58 September 18, 1912 No. 58

Wait until you have all the answers to the pictures before sending them in. No partial lists will be considered.

DON'T OVERLOOK THIS!

35 PICTURES AND COUPONS FREE WITH OUR BOOKLOVERS' CATALOGUE. GET ONE NOW!

SO THAT YOU MAY BEGIN THIS CONTEST WITH EVERY ADVANTAGE, The Times will give the first 35 pictures free with every catalogue of book titles sold. The price of the catalogue is 35 cents—40 cents by mail. The value of pictures given free with each catalogue is, of course, many times that sum.

This is the Contest Editor's official catalogue, copyrighted and published exclusively by the Booklovers' Contest Company of San Francisco. It contains the titles of 4500 books, with their authors, and FROM IT ARE SELECTED THE 77 TITLES REPRESENTED BY THE 77 PICTURES IN THIS CONTEST.

THUS ALL THE CORRECT TITLES ARE TO BE FOUND IN THE CATALOGUE!

Take an object lesson showing the advantages of the catalogue to contestants: Suppose a picture represents a ship on fire at sea. Suppose, also, that you haven't the least idea what title it can represent. Well, study out the picture. Turn to your catalogue. See if a book is listed such as "The Fire at Sea," or "The Burning of the Ship," or something like that. Keep at it, and use your brains, for remember that ALL THE CORRECT TITLES ARE IN THE CATALOGUE.

You don't have to know anything about books to be successful in this contest! But the contest is educational. When you get through you will know a whole lot more about books than you do now!

You'll find lots of fun in solving the pictures, and you know that there are lots of splendid prizes for the winners. It's profitable fun.

With each catalogue are given seven certificates, each good for five consecutive pictures from 1 to 35. Thus all seven certificates are good for the first 35 pictures. The certificates are redeemable separately, or all together, and may be redeemed at any time during the contest.

We admonish contestants that this newspaper reserves the right to withdraw the free picture offer at any time without notice. This remarkable offer is a new feature with the Booklovers' Contest, and it may prove too great an expense in redeeming and printing the pictures. It may be continued throughout the contest or summarily withdrawn.

YOU HAD BETTER GET A CATALOGUE AT ONCE.

All Book Titles Used in This Contest Are Taken from
Our Booklovers' Contest Catalogue

Persons entering this contest today, tomorrow, next week or any other time before the contest closes, will have exactly the same chance of winning a prize as those who previously entered.

Answers from entrants will not be accepted until the entire 77 pictures have been printed.

Take an object lesson showing the advantages of the catalogue to contestants: Suppose a picture represents a ship on fire at sea. Suppose, also, that you haven't the least idea what title it can represent. Well, study out the picture. Turn to your catalogue. See if a book is listed such as "The Fire at Sea," or "The Burning of the Ship," or something like that, for ALL THE CORRECT TITLES ARE IN THE CATALOGUE, which is copyrighted by the Booklovers' Contest Company, San Francisco, Cal.

GET A CATALOGUE AND ENTER TODAY.

CATALOGUE ORDER FORM.

BOOKLOVERS' CONTEST EDITOR,
LOS ANGELES TIMES,
LOS ANGELES CAL.

Inclosed find 40 cents, for which send me a Booklovers' Contest catalogue of 4500 titles and the 7 certificates redeemable for the first 35 pictures free.

NAME .....

STREET AND NO. .....

CITY AND STATE .....

Cities and Towns of Los Angeles County

NEWS REPORTS FROM CORRESPONDENTS OF THE TIMES.

Pasadena.

MERGER WILL REQUIRE TIME.

Pasadena Telephone Companies to Ask Extension.

Socialists Will Petition Council Relative to Park.

Notorious Bears Will Become Moving Picture Actors.

[Office of The Times, 62 S. Fair Oaks ave.]

PASADENA, Sept. 18.—It will be nearly the end of October before the joint telephone service of the Pacific and Home companies that is to result from their merger will be established.

Although the ordinance that made the consolidation possible contained a provision that arrangements must be made by which Pacific numbers may be called over Home instruments, or vice versa, by October 1, next, the two companies yesterday notified the City Council that they will be unable to meet the demand. An extension of time will be asked for, probably to include the greater part of next month.

W. T. Moore, plant manager of the Pacific company, appeared before the Council yesterday and requested that the Councilmen make an inspection of the work that has already been done, after which a request will be made for more time, he says. He was not ready to state yesterday just when the work can be completed, but declared that a force of men have been working day and night, equipment has been ordered by express and everything possible has been done to bring about the proposed dual service by the last of this month, but that it is physically impossible to do so.

The Councilmen were to have inspected the work yesterday, but the inspection was postponed, owing to the press of other business. They will visit the telephone plants some time this week.

SOCIALISTS HAVE PETITION.

The Socialists, whose Sunday afternoon political meetings at Central Park were ordered discontinued by the Board of City Commissioners last Monday, have prepared a voluminous petition, which abounds in talk about free speech, and will present it to the City Council at an adjourned session, to be held today. It would have been presented yesterday had the Council had time to consider it.

This petition will be discussed in conjunction with a recommendation of the City Commissioners that the parks be closed to all meetings, whether political, religious or of whatever nature, with the possible exception of public exercises held on legal holidays.

BEARS BECOME ACTORS.

The two bears belonging to Robert I. Pierce of No. 37 North Marengo avenue, which have been the bane of Chief of Police Wood's life for several days, were deported from the city yesterday. The Chief put them in an automobile and took them to the Wild Animal Farm, near Los Angeles, where a moving-picture company will train them to be actors.

Now that he has successfully got rid of the bears, which, having passed the infant stage, have terrified many residents of the city, Chief Wood is prepared to notify the owner of their whereabouts.

Whether Pierce, now absent from the city, will have to pay a bill on his return for their keep, or whether he will then be made the recipient of a check for their histrionic services is a nice question, which the Chief is leaving for others to decide.

HOUSE TURNED TOPSY-TURVY.

The man who walked a crooked mile and found a crooked sixpence upon a crooked stile, and who brought a crooked cat that caught a crooked mouse, and who all lived together in a little crooked house, had nothing on Carl Brown, ticket agent for the Southern Pacific Railroad in Pasadena, last night.

Brown, who was married last Monday to Miss Katherine Webster in Oakland, returned to this city yesterday with his bride. He returned to Pasadena and a bungalow that he had fixed up, at No. 250 Pearl street. But, oh! the bungalow. In his absence his fellow Aryans had decorated it.

The bathtub was filled with coal, a chandelier came loose when Mr. and Mrs. Newlywed reached up to turn on the light; chairs were upside down, clothes wrong side out, pillows stuffed with pepper; in short, nothing that a mischievous party of friends could do to put things at sixes and sevens was left undone, not to mention some half-hundred mottos that decorated the interior of the house, and several hundred yards, more or less, of bunting with which the bungalow was draped on the outside.

After sufficient time had elapsed for the couple partially to recover from their astonishment, a party of friends descended upon them.

REGISTRATION IS LIGHT.

Although about 300 pupils reported at the Pasadena High School yesterday for registration only about 100 could be registered, as the others had no vaccination certificates. All pupils must either have been vaccinated within the past seven years or else bring a declaration from their parents that they are opposed to vaccinating, in which case the children will be excluded from school should there be a smallpox scare.

The fall semester at the Throop Polytechnic Institute will open next Tuesday. It is expected by Dr. James A. B. Scherer, president of the institution, that the enrollment this year will far exceed that of last fall.

TALKS OF AUDITORIUM.

D. M. Linnard, manager of the Hotel Maryland, announced yesterday that he is having plans drawn for an auditorium, with a seating capacity of about 50,000 persons, which he hopes may be erected in Pasadena. He stated that he has been at work on the subject for about six months and that he intends to interest business men of the city in the scheme.

No site has been definitely considered as yet, but Oak Knoll has been talked of as a possible place for the building.

CITY BRIEFS.

Boys who used matches for ammunition for an air gun set fire to a shed on West Green street yesterday morning. The Dayton street fire company responded and the blaze was extinguished with slight loss.

Walter Freeman, the young man who was arrested last Monday on a charge of beating a board bill at the Hotel Maryland, pleaded not guilty before Justice of the Peace Dunham yesterday and his trial was set for the next Monday. He was taken to the County Jail.

At a special meeting of the Board of Education yesterday William Loesch was awarded the contract for a school supply building, to cost $5770. It will be built on property that the Board of Education recently acquired on Worcester avenue, immediately south of Park street.

Several interesting tennis tournaments are being arranged, to be played on the Hotel Maryland courts this winter. They will be managed by W. Lamprecht.

Hotel Vista del Arroyo, Pasadena.

Artists' materials at Wadsworth's.

For Pasadena homes, Grable & Austin.

Hotel Maryland and Maryland Grill open all summer.

Ranches, acreage, homesites. H. L. Hayman, La Canada.

ARE PLANNING THE UNION.

Pasadena and South Pasadena Are Agreed that a Consolidation Would Be Proper Thing.

SOUTH PASADENA, Sept. 17.—Virtually no opposition has been advanced to the proposal to consolidate Pasadena and South Pasadena. Merchants and business men generally of both cities have expressed themselves as entirely favorable to the move, and it is the intention now to bring the matter up in a concrete form, which will admit of an expression of an opinion which cannot be misconstrued.

Most practical of the plans so far proposed is the appointment of a strong Conference Committee from the leading civic bodies of the two communities, the Board of Trade of Pasadena and the Chamber of Commerce of this city. This joint committee could discuss the various phases of the situation, and after ascertaining if the sentiment is so strong as to warrant immediate action, could call a mass meeting of the voters of both cities. This would show whether the movement had reached dimensions such as to warrant the civic officials of the cities in taking the necessary legal steps to carry out the actual union. It is expected that such action will be taken early next week.

NEWS BRIEFS.

A meeting of the Executive Committee of the San Gabriel Valley Inter-city Commission has been called for tomorrow at 12:30 at Christopher's, No. 551 South Broadway. Luncheon will be served in the French room, and the business of the meeting will be the discussion of the county charter. All members of this committee have been requested to come qualified to discuss the points which will be insisted upon by the commission, namely, the number of Supervisors, the apportionment of two supervisorial districts, lying wholly in the county, fixing the salary of the officers by the charter or civil service commission, and the question of what officers shall be elected.

Dr. Judson S. Gibbs, formerly of this city, died suddenly yesterday at Hinckley, ten miles from Barstow, through the caving-in of earth, while installing a pumping plant. He had lived in this city for ten years before removing to Hinckley, about one year ago. He graduated with honors in 1878 from the Medical College of Syracuse, N. Y., where he practiced medicine for a number of years, before coming to California, where he took up sanatorium work with remarkable results at St. Helena, in Napa county, and after coming to Southern California he had charge of the Sierra Madre sanatorium for a number of years.

Foresight.

LONG BEACH FRONTAGE BECOMES MORE VALUABLE.

LONG BEACH, Sept. 17.—The sale today of a piece of property on the beach, east of Pine avenue, at a price which will net the owner about 700 per cent. over the price he paid three years ago, coupled with the preparation for beginning construction of a big hotel of ten stories and an apartment-house of seven stories, all of reinforced concrete, near American avenue, on the beach, is causing comment among realty agents and owners today over the foresight of Henry P. Barbour and Frank X. Pfaffinger, who a few years ago secured control of all the beach frontage from Pine avenue west to Alamitos avenue and held it despite the satire of other land owners and dealers.

Messrs. Pfaffinger and Barbour held on and today the property, which three years ago went begging at $125 a front foot, is worth $500, and of their holdings but 330 feet is left, and, as it faces the bluff and is improved with a retaining wall, which cost the men $25,000, it will be gone before winter opens.

Three years ago the only buildings on the beach were a few frame apartment-houses, which looked lost in the dreary waste on either side. In the past year the city has erected a band stand, pergola and bulkhead, costing $15,000, east of the pier, and this summer has seen the amusement center drift from the west side. Several blocks of permanent construction have been built along Seaside boulevard, the latest of which is the Bartow block and theater and the Seaside Apartments of C. J. Daugherty.

Plans have been prepared and the contract let for the two big structures mentioned above, and architects report inquiries for other buildings. Added to this the city has arranged for the opening of American avenue through the bluff to the beach, which will give one more thoroughfare to the ocean's edge.

Catch big fish at Coronado Beach.

Long Beach.

TO CONSTRUCT A NEW SYSTEM.

Long Beach Officials Will Provide Against Fire.

Reduced Insurance Rates Will Soon Cover Cost.

Los Angeles Boys Arrested for Stealing a Horse.

LONG BEACH, Sept. 17.—Fire Chief Shrewsbury and City Engineer Dewey are at work on plans for a high-pressure salt water system to be established in the business and industrial district of Long Beach. Today the two went to Los Angeles to confer with the board of underwriters relative to securing a reduction of present insurance rates in the district to be protected by the new system, and which they believe should be sufficient to make up for the cost of the system, which will be borne by the district benefited.

Under the proposed plans, a pumping station will be constructed on or near the municipal docks, connected by mains leading to the district. This location was selected because of the still water in the harbor at all times and less danger of silt or sand clogging the pipes or pumps. The estimated cost will be $8000.

The plans will be submitted to the Council next week.

STOLE A HORSE.

Henry Eschofs and Max Venear, two Los Angeles boys, were arrested last night for the theft of a horse and buggy from the circus grounds. They were seen near Wilmington, attention being attracted to them by their fast driving, the horse being on a dead run. When the news of the theft was sent out over the county, Deputy Constable Henry, who had seen the lads at Wilmington, came over to Long Beach and found the horse tied on a street corner. In company with local officers, he visited the Pike and identified the boys. They were taken to Los Angeles. The horse, which is in a serious condition as the result of its drive is at a local livery under treatment.

WILL BOND THEM.

After a red hot discussion, the commission body of the High School has agreed to pay for the equipment of the athletes, but will require a deposit of $1 from each, returnable at the end of the season on return of the equipment. This action followed a refusal of the football squad to play unless furnished proper shoes.

MEMORIAL HALL.

Announcement was made today by Adjt. Davis, local officer of the Salvation Army, that the local branch is making plans for a campaign to build in Long Beach a memorial hall or barracks in memory of the late Gen. Booth, and will be the second one of that kind in the United States. The local branch has grown much in the past year and new quarters are necessary. The corps plan an expenditure of $40,000 for site and building and have in sight several thousand dollars of pledges from members of regular church denominations.

NEWS BRIEFS.

Rev. F. M. Rogers of the Christian Church left today for Louisville, Ky., to attend the national convention of the Christian churches, and after the session ends will make a tour of a dozen different States, visiting Christian colleges, in the interest of the Berkeley Seminary, which is to be moved and located in a Southern California city. He expects to be absent two months.

The First Church of Christ, Scientist, has just concluded the purchase of a lot 50x150 adjoining their property on Elm avenue, south of Fifth street, giving them a site 150x150 on which they propose to erect a magnificent Christian Science temple along the lines of the First Church in Pasadena, and announcement was made today that Architect Gray of Los Angeles is now engaged on the plans. The two plats of ground purchased cost $18,590.

Attorney John E. Daly received notice today that Judge Bordwell had dismissed the case of Hatch vs. the Guerrero Development Company for lack of prosecution. This is another case in which Dr. Price, the new-thought teacher, was involved, it being claimed that the doctor had received several thousand dollars and had made no accounting. The Guerrero lands are in Mexico, 6000 acres, most of it undeveloped.

The report that a Japanese fisherman struck by Capt. Frank Paschall of the launch Panama had died from his injuries proves to have been an error. The Jap was knocked out, but has since recovered and expects to go with the boat on its trip, Friday.

FORMER MARSHAL SUED.

Watts Brings Suit to Recover Money Alleged to Have Been Collected by Official for Licenses.

WATTS, Sept. 17.—Suit has been filed in the Recorder's Court of this city against J. B. Traughber, former City Marshal, for the collection of $116.70, alleged to be due the city on account of licenses collected and not turned over. This suit comes as the culmination of a controversy started last April, when an auditing concern, which had experted the city's books, reported that the then City Marshal was short in his accounts in the sum named. Demand was made upon Mr. Traughber, but he denied positively that he owed the amount, and claimed he would stand a suit.

Mr. Traughber says that when he took out the licenses he gave no receipt therefore, and when he returned to the City Clerk the unused licenses he took no receipt. The stubs in the license books show that all licenses except certain ones amounting to $116.70 were either settled for or returned.

TO FIGHT CHARTER.

At a meeting of the Anti-Consolidation Club of this city it was decided to continue the fight against the proposed county charter with all the energy that can be commanded. A considerable opposition to the new charter is being developed, and an effort will be made to secure as large a vote against it as possible, regardless of the features in it that may be attractive. The idea prevails that it will be dangerous to encourage any kind of a charter, if the matter of city and county consolidation is also to be opposed.

NEWS BRIEFS.

A great deal of satisfaction is expressed over the fact that the streets of the city have been put in shape, and that ruts and holes which heretofore have been the bane of autoists have been removed. For the past couple of weeks Alfred Belleu has been busy with a special machine built to do just this work, and the result has been even better than anticipated. This gives Watts as good and as smooth roads and streets as any other town may boast.

Within the past week or two there has been more or less sentiment forming toward a plan of having a new High School in Watts. At present Watts is a part of the Compton High School district. In view of the fact that this city is growing so much faster than any other town around, and will furnish more pupils than any other for the Compton High School, there are those who feel that this city is entitled to such a school.

Best of fishing at Coronado.

REGISTRATIONS ACCEPTED.

Pomona Board of Education Has Some Difficulty in Apportioning Students to the Various Schools.

POMONA, Sept. 17.—The local Board of Education met last evening and accepted the resignations of Miss Mabel Gruwell and Miss Helen Bainbridge of the grade schools and confirmed the appointment of Miss Edith Whyman and A. L. Hixon as teachers in the High School. Residents in the southwest part of Pomona presented a petition protesting against the proposed new plan of eliminating the primary grades from the Hamilton-avenue school in order to make that school an institution for the grammar grades only in accordance with the latest approved principles of education.

It is the purpose of the board to transfer the primary pupils to the Kauffman and Sixth-street schools. The board will furnish means of transportation for the grade pupils who will have to be transferred from the Kauffman to the Hamilton-avenue schools. The petition from the southwest residents was received and filed and after the merits of the proposed plan were explained to them, they were apparently much more satisfied.

Yesterday afternoon on the High School campus about fifty young men were out for Rugby practice and the season's team will soon be selected for the local school will play Santa Barbara High School here a week from Saturday.

Mr. and Mrs. Harry Mishler of East Fifth avenue are considerably worried over the press dispatches from Douglas, Ariz., telling of the capture by the Mexican rebels of the El Tigre Mining Company's property in Mexico, where their son, Ralph Mishler, is assistant superintendent. Mishler is being held with other officials of the company by the rebels who are demanding $100,000 gold as ransom for the settlement of El Tigre.

M. Cunnard of Glendora, a visitor at Ganesha Park, attempted friendly overtures at the "zoo" with the brown bruin, which W. A. Snyder presented to the park management some time ago. Cunnard thrust his hand through the cage bars to stroke the bear's paw, when bruin quick as a flash, resented the friendly overtures, struck at the hand and laid open the back of it with a sharp claw. The wound bled profusely and the injured man was taken to the Pomona Valley Hospital, where it was necessary to take several stitches to close the wound.

The opening of the local High School occurred yesterday morning with an attendance of about 415. This is the largest registration in the history of the school and a most successful year is anticipated. The day was taken up with the details and duties of properly classifying and listing the students and the regular work commenced today.

ACTIVE LIFE ENDED.

HOLLYWOOD, Sept. 17.—Mrs. Elizabeth Trego Lippincott, wife of John A. Lippincott, died at the family home, No. 5328 Franklin avenue, last night after a few days' illness. Pneumonia caused death. Mrs. Lippincott was for several years active in the work of securing female suffrage and was also prominent among the leaders in the Woman's Relief Corps and the Woman's Christian Temperance Union. She leaves a widower and one son, Charles H. Lippincott. The funeral will be held Wednesday afternoon at 2 o'clock at the family home, and a brief service will be conducted later at the Hollywood Cemetery by Stanton Post, W.R.C.

LUMBER VESSELS ARE SCARCE.

Exporters at San Pedro Find Difficulty in Securing Craft to Convey Wood Cargoes to Australia.

SAN PEDRO, Sept. 17.—Australian lumber exporters are searching carefully and thoroughly in the tonnage market of the Pacific Coast for tramp vessels to carry their building materials to the antipodes, but, so far, the scarcity of vessels has worked against them. The demand for bottoms for the lumber trade to Australia is heavy and charter rates are high.

Among the recent fixtures are the British steamer Frankby and the Norwegian steamer Mathilda, both chartered to load at North Pacific ports. The Mathilda is chartered at present by the government to carry coal from Newport News to San Francisco, but advices are to the effect that she has been fixed by G. W. McNear Company to load lumber for the antipodes on a time charter. The Frankby, last reported at Valparaiso, has been taken by the American Trading Company for delivery at San Francisco.

In the weekly bulletin of the Ship Owners' Association of the Pacific Coast, four new lumber charters are announced. Included in the fixtures are the schooner E. K. Wood, from Puget Sound to San Francisco, at $4.75; steamer Melville Dollar, from Columbia River to San Pedro, $5.50; schooner Robert Searles, Puget Sound ports to Guaymas, Mex., $8; schooner Omega, Gray's Harbor to Lebu, $6.65. The demand for bottoms on the Pacific as well as the East Coast continues to be heavy, with the demand exceeding the offerings. Fixtures of sailing vessels on the Atlantic side are reported as being more than usual, the windjammers demanding and securing a good price because of their scarcity.

WATER SUPPLY FOR PALMS.

Well Recently Completed Furnishes Eighty Inches of Water and All Needs Can Be Satisfied.

PALMS, Sept. 17.—The People's Water Company has just completed the development of a well that is of much interest to the residents of this section, in view of the fact that water has always been a serious problem and as much as anything else means the upbuilding and growth of the community.

The fifteen-inch well was given a thorough test and the [illegible] that fully eighty inches of water will be available. The well was sunk under the direction of Maynard Gunsul, manager of the Funding Company of [illegible], which is the owner of the Water Company, and the [illegible] double the original supply, Gunsul. The water is [illegible] just as soon as pumps and power machinery can be installed and a new reservoir constructed the water will be [illegible] to the company's consumers.

Well men in California [illegible] that the value of every [illegible] of water is $1000; and [illegible] the new water supply [illegible] pleased with the result of the pressure test made in the [illegible] week. The Funding Company [illegible] California properties [illegible] its field of operation [illegible] is in a position now to [illegible] the water demanded by the [illegible] of Palms and vicinity.

Two Valuable Recipes for the Hair

Washing the head with [illegible] in dissolved, "prepared" [illegible] scalp that is dry and [illegible] oily. Shampooing with [illegible] corrects the condition [illegible] this, and a teaspoonful [illegible] cup of hot water is [illegible] thickest head of hair [illegible] soothing and invigorating [illegible] alone cleanses the [illegible] plenty but stimulates the [illegible] to healthy activity. [illegible] with carelessness is [illegible] instrument and of a risk [illegible]

Women having [illegible] locks invariably use [illegible] max lotion, which is a [illegible] beautifier. This is made [illegible] added 2 teaspoonfuls [illegible] lotion dries quickly and [illegible] tected when used prior [illegible] complexion, as added [illegible] gance. It is [illegible] the skin of [illegible] blotches, sunburn [illegible] of complexion [illegible] it from harsh or cold [illegible]

Kewpie Kutouts in many colors

WHEN you see the Kewpie Kutouts you will want them all. The Kutouts are colored, just as if they were alive. They have both fronts and backs. When you cut them out and paste them together they look good either going or coming. The Kutouts are several inches high, too, as big as little dolls should be. And they stand up all alone.

You will find them in the October number of the Woman's Home Companion. More Kewpies every month, and Dotty Dutton, who is a beautiful little doll girl, Dotty's Baby Brother, and clothes for Dotty Dutton too. Rose O'Neill, the famous artist, makes the Kewpie Kutouts. Don't you want to play with them? You can have them.

Just ask mother for 15 cents

and go to the nearest news-stand for the Woman's Home Companion —or cut out and send us the Kewpie Kewpon in the corner, with the same 15 cents, and you will get postpaid, the October number of the

WOMAN'S HOME COMPANION

TELL your mother too that she will find the Woman's Home Companion jammed full of things that will interest her just as much as the Kewpies interest you—things like clothes and styles and cooking and parties and all sorts of ideas that will make life happier and better for herself and father and for you. Just send this Kewpon and 15 cents—Send coin or stamps at our risk.

Woman's Home Companion, 381 Fourth Avenue, New York

Kewpie Kew

Woman's Home Companion, 381 Fourth Avenue, N.

Here is 15 cents. Please [illegible] Woman's Home Companion [illegible] taining the first of the Kewpie [illegible]

Name

Address

...of the Day's Events Below Tehachepi's Top

NEWS REPORTS FROM CORRESPONDENTS OF THE TIMES.

San Diego.

...EN HOLD CONVENTION.

...Convention Attracts ...Many Visitors.

...Provides Unique ...of Entertainment.

...Man Seems to Be ...for Presidency.

(...WIRE TO THE TIMES.) ...Sept. 17.—[Exclusive ...representatives of gas and ...corporations from nearly ...of the Coast assembled ...at the Grant Hotel here ...for the twelfth annual con... ...of the Pacific Coast Gas As...

...was not over the first sess... ...was held this morning, ...of the death of James H. ...general manager of ...Gas and Electric Company ...Mr. Wise died as the ...were received in the ex... ...in an automobile ...of respect for the ...was adopted at this after...

...in sympathy of Secretary ...who was called back ...last night, all the ...association are in at... ...the convention. They ...Burkhyte, Los Angeles, ...Henry E. Adams, Stockton, ...Henry Bostwick, San ...assistant secretary.

...the members present from ...are: H. W. Burkhardt, ...F. C. Millard, J. C. Pyle, ...T. P. Robertson, C. ...E. Wade, D. J. Young. ...morning session was devoted ...hearing the reports of of... ...of the secretary showed ...association has a member... ...representing practically ...Pacific and intermountain ...papers on subjects relating ...distribution and gas service ...programme for this after... ...time would not permit of ...of all of them. Those ...on the board were as follows: ...gas illumination," W. ...value of oil gas," F. S. ...of fire bricks for use in ...furnace," D. J. Young. ...service," Z. P. Houghton. ...gas companies engage in ...of appliances?" (composite ...E. Newbert and H. P. ...gas appliances by a small ...," F. A. Cressey, Jr. ...meeting probably will con... ...tomorrow afternoon ...election of officers. Henry ...manager of the Stockton ...Gas Company, vice-presi... ...association, seems to be ...the presidency. So far no ...have developed.

...the delegates, their wives ...about fifty of whom ...the visitors, expect to at... ...and the next day will ...in sightseeing about the ...suburbs.

...effect of the convention ...Gas Department," installed ...of the Grant Hotel and ...by J. J. Portley, chair... ...Entertainment Com...

...ELENOS WED.

...Wesner and Ada Or... ...both of Los Angeles, ...marriage license here to... ...Raymond Colvin of Los ...licensed to wed George ...of San Diego.

...Coronado, 234 Spring st.

Santa Ana.

...TABLISH ...AME PRESERVE.

...SPORTSMEN FEAR ...TION OF DEER.

...Stephenson Says ...Traffic and Would Re... ...Increased Supply of ...Inferior Herds—Good ...Election to Be Called.

...A, Sept. 17.—Local ...considering the ad... ...getting behind a move... ...establish a game preserve ...central portion of the ...of the Santa Ana Moun... ...officers are favorable to ...and if the State preserve ...will work with the State ...only in making the pre... ...where the deer are safe ...but also a place where ...squirrels and other ...native to this section ...and allowed to ...

...preserve is established ...be extinct in the Santa ...As it is not over a ...were killed this season, ...were spikes.

...Stephenson of El ...that a game preserve of ...such as has been pro... ...would em... ...of the finest oak-covered ...California, making ...wild turkeys. He feels ...forest officers will as... ...the preserve. He says ...of their years the hun... ...deer would wander ...herds than they ...enough to equal the num... ...in the entire territory. ...will probably come up ...at the next meeting ...Game Fish and Game ...

...LATERALS.

...last night set Oc... ...date for a conference ...of the southern part of ...proposed to form dis...tricts for the purpose of laying laterals to a new outfall now being completed by the city. The new outfall gives opportunity for every portion of the city to have connections with the sewer.

BOND ELECTION.

On Thursday the Board of Supervisors will call the good roads bond election. It has been agreed that the election will be held on November 4, the day preceding the general election. Fearing a technicality, Dist.-Atty. West advised that the election be not held on the same day as the general election. The report and map of the County Highway Commission has been revised and finally accepted. The amount of bonds to be asked is $1,270,000 for the improvement of all the important roads of the county except the main road from north to south, which will be improved by the State.

BRIEF NEWS.

Thomas Newman, a tailor, formerly of Los Angeles, was brought here last night from San Bernardino to answer to a charge of forging the name of an employer, L. Larson, to a check for $18. The check was cashed by Harry Miller, a West Fourth-street merchant.

Marriage licenses: Frank Dollard, 31, and Bessie Hoffman, 25, both of Orange; Frederick M. Sayre, 26, of Granite City, Ill., and Anna M. Hand, 22, of Anaheim; Charles S. Hudson, 18, and Della E. Vlier, 18, both of Garden Grove; Harry M. Foulke, 24, of Long Beach, and Laura Howard, 25, of Los Angeles.

Rates reduced one-third at Coronado Tent City. Cheapest and best.

Ontario.

EIGHT DAYS OF DEDICATION.

ONTARIO METHODISTS GLEEFUL OVER CHURCH COMPLETION.

New Building Takes the Place of One Destroyed by Fire Several Months Ago—Noted Pastors from Various Cities Will Participate in the Week's Exercises.

ONTARIO, Sept. 17.—The new $40,000 First Methodist Church of this city, built to replace the one consumed by fire some months ago, will be dedicated with elaborate services lasting eight days, beginning October 13, and continuing over October 20. Some of the most brilliant speakers of Southern California will take part in the exercises.

The dedication sermon will be preached by Dr. Matt S. Hughes of the First Church of Pasadena, the morning of October 13. The dedication services will take place the same afternoon, in charge of the Rev. F. D. Mather, superintendent of the Pasadena district.

Services will be held every evening of the week, those taking part being largely former pastors of the church: the Rev. Mather, the Rev. Alfred Inwood, superintendent of the San Diego district, who built the first Methodist Church in Ontario, twenty-four years ago; the Rev. J. B. Green, the Rev. C. V. Cowan, Dean E. A. Healy of the University of Southern California, Los Angeles; and the Rev. George C. King.

On Wednesday evening there will be a great fellowship dinner at the church, participated in by the members of the church organization.

The fine new organ for the edifice, which is being built in Los Angeles, will be dedicated on Friday, October 18, with an organ recital.

All the organizations of the church are working together enthusiastically in preparation for dedication week. Quarterly conference was held Tuesday evening, the Rev. F. D. Mather presiding.

NEWS BRIEFS.

At the annual meeting of the Citrus Association the following directors were chosen for the coming year: H. E. Swan, Hugh Latimer, C. C. Graber, N. H. Garrison, M. Williams, Glenn D. Smith, and D. B. Lee. H. E. Swan was elected president, Glenn D. Smith, vice-president, and Charles B. Ford, secretary and manager.

The grammar schools of this city opened this week with an enrollment of 850 in the five buildings. Since last year a new building costing $40,000 has been erected to meet the needs of the growing population, two rooms have been added to another building, and an auditorium and manual arts room added to a third. With more room, better equipment and additional teachers, the year's work is opening very successfully.

The City Council has ordered a bond issue of $72,000 for a road system, one of $2000 for a fire alarm system, and $1000 for a new outfall sewer line. The tax rate has been fixed at $1.40 in the new city and $1.49 in the old city. This is a slightly lower rate than that of last year.

Hotel del Coronado is best.

IRISH CAPITAL COMING.

Patrick Mulcahay Arrives at Fullerton With Project Which Involves the Introduction of a New Fruit.

FULLERTON, Sept. 17.—Patrick Mulcahay of County Crystal, Ireland, is here on business. He represents a number of Irish capitalists, who wish to invest in Southern California land. His idea is to secure the land and plant it to the newly-discovered fruit called casabaca. The trees are similar to the lemon, but the fruit they bear is a combination of the Valencia orange and the Jonathan apple. It is said to be a delicious fruit and suits the tastes of both eastern and western people.

EXPECT GOOD PRICES.

News received here today states that the potato crop of Colorado, especially at Greeley and on the western slope of that State, has been greatly damaged by frost. Local growers say this means that late Fullerton "spuds" will sell at fancy prices this season. There will be a large crop here, and the first shipments will be on the market about November 1.

FIRST SHIPMENT OF TOMATOES.

The California Vegetable Union will ship the first carload of new crop tomatoes this week and will pay $15 a ton net to the growers. It is said the crop will be as large in the Fullerton field as last year.

Low rates at Coronado Tent City.

San Bernardino.

VETERANS NOT ENTHUSIASTIC.

San Bernardino Grand Army Men Are Optimistic.

Suspended Patrolman Resigns from the Force.

Four Youngsters Elope and Wed at Midnight.

SAN BERNARDINO, Sept. 17.—Capt. J. L. Hattery one of the foremost G.A.R. men here, speaking of the annual encampment at Los Angeles today said that the most striking feature was the almost total absence of third-term boosters. Comrade Pierson, also a prominent veteran corroborates Capt. Hattery.

"There are no Bull Moosers among the Grand Army men," said Capt. Hattery, "if our experience at Los Angeles, where veterans from all over the country were gathered can be taken as a criterion.

"That we should have found not a single advocate of the man who aspires to a third term strikes me as most unusual. Judged by conditions here in California I was prepared to find about all the old soldiers ready to toss their hats for Teddy. But I have made up my mind that California is no fair test of the sentiment of the country at large.

"The veterans from the East, almost to a man, said that Taft would be elected. They said that prices are good for everything they have to sell, hence they have no use for Wilson and his tariff theories. I believe now that when the dust of the battle is cleared President Taft will be found swept into office by a tremendous majority."

PATROLMAN QUITS.

L. Bigger, policeman, who was suspended for two weeks by the chief for failure to observe the regulations, and then appealed to the City Council from the suspension order only to be turned down, has now resigned from the force. Bigger's suspension followed the return of the chief from a vacation. He found that during his absence almost every officer had violated the regulations, one even going to Los Angeles on a joy ride during the night when he was supposed to be on duty.

FOUR MADE HAPPY.

Two youthful couples from Arlington eloped to this city in a big touring car late last night and waking up Miss Clara Post, marriage license clerk, secured licenses and were married by the Rev. Charles N. Queen as the town clock struck midnight. The runaways were Alphonse Callahan, age 21, and Rose Pauchan, age 19, and Nathan O. Winship, age 21, and Myrtle Callahan, age 18. The lovers freely admitted their elopement, explaining that they had only decided at 7 o'clock last night to pull off the romance.

Fishing at its best, Coronado.

Santa Barbara.

ORGANIZER HAS MUCH TROUBLE.

JAILED AT SANTA BARBARA ON A SERIOUS CHARGE.

Claims that His Trouble Is Due to an Indignant Mother, Whose Daughter He Assisted in an Elopment Project — Honeymooners Spend Cheerless Hours.

SANTA BARBARA, Sept. 17.—When E. I. Harper, managing supreme organizer for the Fraternal Golden Neptunes and Golden Mermaids, assisted his landlady's daughter to elope one day last week, he little thought the "romantic" wedding would be followed by his incarceration in the Santa Barbara jail. But, talking through the prison bars last night, he said that and that alone was responsible for his plight.

Harper was arrested upon a warrant sworn to by Dr. Warren Taylor, who claimed that Harper obtained $5 from him under false pretenses. Harper declares that he accepted the money as an initiatory fee into the lodge he represents and that he would not have been arrested had it not been for the alleged activity of Mrs. Cotton, whose daughter, Lulu, ran away to Ventura and married V. S. Broughton. Harper helped the young lady get away from home and made the trip to Ventura with the elopers, acting as best man at the wedding. The mother was infuriated and Harper thinks she took her spite out on him, though she denies it.

Dr. T. J. Randall of Los Angeles, supreme organizer of the order, arrived on the scene last night but did not furnish cash bail of $250 and the young man had to remain in jail.

HONEYMOONERS' SAD PLIGHT.

Mr. and Mrs. L. W. Barney, wealthy young people of La Jolla, San Diego county, on a bridal tour in an automobile, spent five cheerless hours by the Casitas roadside last night. Their auto broke down at 5 o'clock, when they were about half way across the mountain. A call for help was sent to a Santa Barbara garage and Harry Wood went to their assistance. It was midnight before he had the disabled car and the marooned honeymooners in Santa Barbara. The clutch on the Barney car had broken. The couple are stopping at the Potter, but will resume their journey north in a few days.

SLIGHT CLEW TO BANDIT.

Chief of Police Ross yesterday received word from the deputy marshal of Fernando that a man answering the description of the bandit who held up and killed John McDonough in a local saloon two weeks ago, had robbed the Southern Pacific depot in that place. The robber wore a gunny-sack and was about five feet six inches tall. A mask made out of a gunny-sack is extraordinary and Chief Ross is of the opinion that the murderer went from here to Fernando, the job in the latter place being committed the day following the killing here. No reward has been offered for the capture of the murderer, but every other effort is being made by the police of various California cities to apprehend him.

HURT BY EXPLOSION.

Frank Morley, employed at the Woods garage, was severely hurt yesterday by the explosion of a quantity of distillate. The young man emptied two gallons of the liquid into a rubbish can which contained a few burning embers, the explosion being instantaneous. His clothing took fire and he rushed into the garage a human torch. Other employees extinguished the flames and Morley after being attended by a physician was removed to his home.

For best fish, fish at Coronado.

WILD MAN ALARMS CAMPERS.

Sojourners at Oakglen in San Bernardino Mountains See Hairy Creature Who Is Fleet of Foot.

REDLANDS, Sept. 17.—Consternation reigns among the women folks and some of the men in the wilds around Oakglen, caused by the appearance of a supposedly crazy man during the past week. The man who has been described as unkempt, with long hair, has been seen several times and his actions are such as to cause considerable uneasiness among those sojourning at the summer resort.

People who came down from the canyon this morning confirmed the report. It is said that the man made his appearance about a week ago. He first made his appearance at night, by creeping up to the different cottages and he was evidently searching for food. When an attempt was made to capture him he fled with the speed of a deer and he would remain in hiding, only making his appearance again when forced to by hunger.

Some two weeks ago a man with a long black beard, dressed in a very shabby fashion, was seen at the mouth of Green Canyon, leading into Mill Creek Canyon, about ten miles from Oakglen. The man was picking up banana peeling and other scraps thrown away by campers and was devouring them like a greedy animal, and it is likely that in his wanderings he has traveled to Oakglen, where he has been seen lately.

The queer character has, on several occasions, crept cautiously up behind women and stood there, making no attempt, however, at doing harm, but succeeding in causing the women to run and scream.

It is believed that the man is an escaped patient from Patton. Local officers have been notified.

LOS ANGELES CANDIDATE.

Directors of the Y.W.C.A. are to meet on Friday to select a physical director. Mrs. Ann Richardson Crawford of Los Angeles is one of the most favorable considered, and as she is highly recommended it is probable she will receive the appointment.

SIPHON TENDER KILLED.

RIVERSIDE, Sept. 17.—[Exclusive Dispatch.] Manuel Vasquez, a Mexican employed as siphon tender by the Salt Lake road was run down by a local train this afternoon and received injuries from which he died a few hours later. He was riding a railroad tricycle towards town from High Grove and apparently failed to hear the train. He was not permitted to use the machine except in coming and going to his work. He leaves a family at Casa Blanca.

ORANGE.

ORANGE, Sept. 17.—The committee having in charge the subscriptions for securing a right of way for an extension of the Pacific Electric from Santa Ana to Orange announced today that the $10,000 mark had been passed. The committee started out to raise $25,000.

Local poultrymen are planning to hold a county poultry show here the first week in December.

Go to Coronado and fish.

APPROPRIATIONS KNIFED.

Board of Supervisors Pares Down Amounts Demanded by Various Departments for Fiscal Year.

A paring of requisitions all along the line marked the preparation of next year's county budget, according to the statement yesterday of Chairman Pridham of the Board of Supervisors. The County Hospital and Farm asked $75,000 in excess of the appropriation for general expenses, and $65,000 more for building purposes. The County Board of Forestry asked for $100,000, and was granted $25,000.

The forestry appropriation for the past year was the same amount, to which $4000 was later added to cover expenses incurred because of the drought and necessity to sprinkle miles of trees along the highways. The exposition fund demands were cut $28,000, and other departments fared in proportion.

Pridham says that a large item in the reckoning for the budget is the increase in number of the indigent and sick cared for at the farm and hospital. The average number of patients at the hospital this year, he says, is between 600 and 700, as against 300 to 400 a year ago. This proportion holds good at the farm.

LOOKING FOR THE MAN.

Falls to Appear When Wife Is Arrested for Passing Worthless Checks, So Police Seek Him.

Central Station detectives and operatives of the Nick Harris Agency are searching Los Angeles and its environs for R. R. Bonner, husband of Mrs. Esther Bonner, who was arrested Monday for passing a number of checks which were afterward rejected by the institutions upon which they were drawn.

Bonner is wanted by the detectives to either deny or corroborate certain admissions made by the woman, against whom Deputy District Attorney Ford said yesterday he would issue a complaint this morning. The officers say they have drawn the inference that Bonner knew what his wife was doing in the bad check line. This is given credence, they say, by the fact that he has not called at the Central Station to see his wife since she was arrested. No trace of him could be found at places where she said he had applied for work.

Nearly all the Wiesendanger apartments and property, now belonging to the CONSERVATIVE INVESTMENT CO., are located in the very heart and center of the city of Los Angeles, producing a large income now—and will increase to enormous values—millions—during the next five or ten years. Ours is a safe and sure plan of investment carried out for 28 years past. TWELVE PER CENT. a year on par was the rate of dividend declared and paid by The Conservative Aug. 28. You can buy shares at 35 cents NOW, backed by property worth over $1,400,000. What does that mean to you, the buyer of shares? Think it over. Shares will advance to 37½ cents after Oct. 5. Shares will rise to many times their present cost. Send your order for shares NOW, before you forget it to Conservative Investment Company, 408 West Sixth St. Office open evenings. Phones: Home A2043—Main 2043. "Watch Conservative Shares Grow." Call or write today for free Booklet.

YOUNG MOTHERS

No young woman, in the joy of coming motherhood, should neglect to prepare her system for the physical ordeal she is to undergo. The health of both herself and the coming child depends largely upon the care she bestows upon herself during the waiting months. Mother's Friend prepares the expectant mother's system for the coming event, and its use makes her comfortable during all the term. It works with and for nature, and by gradually expanding all tissues, muscles and tendons, involved, and keeping the breasts in good condition, brings the woman to the crisis in splendid physical condition. The baby, too, is more apt to be perfect and strong where the mother has thus prepared herself for nature's supreme function. No better advice could be given a young expectant mother than that she use Mother's Friend; it is a medicine that has proven its value in thousands of cases. Mother's Friend is sold at drug stores. Write for free book for expectant mothers which contains much valuable information, and many suggestions of a helpful nature.

MOTHER'S FRIEND

BRADFIELD REGULATOR CO., Atlanta, Ga.

MRS. WILKES' BLESSING

Her Dearest Hopes Realized — Health, Happiness and Baby.

Plattsburg, Miss. — "Lydia E. Pinkham's Vegetable Compound has proved very beneficial to me, for now I am well and have a sweet, healthy baby, and our home is happy.

"I was an invalid from nervous prostration, indigestion and female troubles.

"I think I suffered every pain a woman could before I began taking Lydia E. Pinkham's Vegetable Compound, and I think it saved this baby's life, as I lost my first one.

"My health has been very good ever since, and I praise your medicine to all my friends."—Mrs. VERNA WILKES, R. F. D. No. 1, Plattsburg, Miss.

The darkest days of husband and wife are when they come to look forward to a childless and lonely old age.

Many a wife has found herself incapable of motherhood owing to some derangement of the feminine system, often curable by the proper remedies.

In many homes once childless there are now children because of the fact that Lydia E. Pinkham's Vegetable Compound makes women normal, healthy

If you want special advice write to Lydia E. Pinkham Medicine Co. (confidential) Lynn, Mass. Your letter will be opened, read and answered by a woman and held in strict confidence.

SEVEN TRAINS DAILY

SAN FRANCISCO
OAKLAND
ALAMEDA
BERKELEY

OVER THE
Road of a Thousand Wonders

Some via Coast Line
100 Miles Along the Ocean Shore

Some via San Joaquin Valley

Last to Leave, First to Arrive
FAST ONES

SHORE LINE LIMITED
Leave Los Angeles 8:00 a.m.
Arrive San Francisco 9:50 p.m.

OWL via San Joaquin Valley
Leave Los Angeles 6:00 p.m.
Arrive San Francisco 8:10 a.m.

LARK via Coast Line
Leave Los Angeles 7:40 p.m.
Arrive San Francisco 9:30 a.m.

Three leave between 5:00 and 8:00 p.m. and reach San Francisco by or before 9:30 a.m.

Southern Pacific

Los Angeles Offices
600 South Spring Street
Station Fifth and Central Ave.

A Wise Decision

When persons decide to place their surplus funds or working capital in an investment of acknowledged safety and satisfactory profits, they have reached a Wise Decision.

A practical method of carrying out this decision is to purchase

8% Individually Secured Gold Notes

The Safety of such an investment is acknowledged by all leading financiers owing to the high character of security offered. This security consists of dividend-paying stocks, bonds and approved first mortgages. Each note is endorsed on the back by the bank, acknowledging the receipt of individual security to assure the payment of principal and interest when due.

Provision is made for the withdrawal of funds on 30 days notice, with full interest added.

For further information and for Safe and Profitable investments, apply to

637 S. HILL ST.
Ground Floor,
Los Angeles, Cal.

The Smile of Satisfaction
Always Goes With
"L. A. GAS"
Los Angeles Gas and Electric Corporation.

New Autumn Millinery at SCOFIELD'S
Latest in Trimmed Hats, Shapes and Fancy Feathers. Headquarters for the best in Millinery at the right price.
737 S. Broadway

DR. M. M. RING
Oculist and Optician
Physician—Surgeon—Eye Specialist
321 South Hill Street, Room 10
Los Angeles
Home F6284 Sunset Broadway 2790

To advertise and introduce,
MAIL THIS COUPON TODAY
And receive free a 52-page book,
"The Old Man's Story"
Should be in every home.
PUBLICITY DEPARTMENT,
215 Union Oil Bldg.

—building a fortune

Most people expect to be prosperous some day—don't know why or how or when.

Just expect fortune to supply them in some mysterious way—Why leave the matter to chance? Build your own fortune.

Lay the foundation today—with one dollar or more you can join the original HOME BUILDERS OF LOS ANGELES—pay so much a month if you prefer.

Your dollars go to work with several hundred thousand more.

Profits come regularly—a cash distribution is made every three months (dividends 14 per cent. a year.) You share dollar for dollar with the rest. More than seven years successful operation proves the safety of our plan.

Handsome booklet together with Magazine, "The Maker of Homes," sent free to readers. Send for them today.

The Original
Home Builders of Los Angeles
Fourth Floor, Douglas Building,
Corner Third and Spring Streets.
Phones: Home A2000—Main 2900. Established 1905.

In order to distinguish this company from the many of similar name, always say "The Original Home Builders of Los Angeles." There's a reason.

Business: Markets, Finance and Trade.

STOCK LETTER.

[Furnished by Logan & Bryan, Members New York and Boston Stock Exchanges, Bradbury Bldg., Los Angeles.]

NEW YORK, Sept. 17.—It has been maintained by many for quite a period that the stock market lacked more than anything else a leadership; so after it developed today that strong forces were committing themselves aggressively to the side of advancing prices, owing to rather well-defined reports that government deposits to the extent of about $50,000,000 would be deposited in the banks to facilitate the financing of the crop movement, shorts became nervous and covered freely, with the result that the advancing tendencies were displayed by almost the entire list. As has been stated from time to time, monetary conditions have been against a material expansion of loans for stock market purposes, but owing to rather well-defined prospects of government aid it is not unlikely that securities prices will start to reflect the strong fundamental conditions, although perhaps it is too early to expect a rampant bull market.

FINANCIAL.

OFFICE OF THE TIMES.
Los Angeles, Sept. 18, 1912.

Bank clearings yesterday were $4,222,435.51; same time, last year, $3,750,031.46, and same time in 1910, $3,479,607.03. Following is statement:

	1912	1911	1910
Monday ...	$ 4,997,643.69	$ 3,351,852.94	$ 2,814,055.28
Tuesday ..	4,222,435.51	3,750,031.46	3,479,607.03
Totals....	$ 9,220,079.20	$ 7,101,884.40	$ 6,293,662.31

Quotations furnished by the Los Angeles Stock Exchange.

OIL STOCKS.

Producers—	Bid.	Asked.
Amalgamated Oil	$ 85.87½	....
American Pet. Co. com	43.50	51.00
Associated Oil	44.00	44.25
Cal. Midway Oil Co.	.12	.17½
Central	1.32	....
Columbia	1.12½	1.18½
Eclipse Oil Co.	.09	....
Fullerton Oil Co.	2.50	....
Jade Oil Co.	.16	....
Mex. Pet. Ltd. pfd.	101.25	101.00
Mex. Pet. Ltd. com.	82.50	83.25
National Pacific Oil Co.	.03½	.03½
New Penn. Oil Co.	.09	....
Olinda Land Co. (Oil)	.37½	.38
Penn. Midway	.07½	....
Piru Oil and L. Co.	.24	....
Rice Ranch Oil Co.	1.20	....
Union	98.50	98.62½
Union Provident	97.75	98.00
United Pet. Co.	98.12½	98.25
Western Union Oil	80.00	....

BANK STOCKS.

	Bid.	Asked.
All Night & Day Bank	250.00	265.00
American Savings Bank	....	250.00
Cal. Savings Bank	160.00	....
Central Nat'l Bank	....	225.00
Citizens' National	260.00	265.00
Commercial National	150.00	....
Farmers & Mer. Nat'l	352.50	360.00
Federal Bank of L. A.	150.00	....
First National	650.00	....
German-American Savings	292.50	297.50
Global Savings	450.00	....
Home Sav. Bank of L. A.	140.00	150.00
L. A. Hibernian Sav. Bank	175.00	....
Merchants' Bank & Tr. Co.	150.00	....
Merchants' Nat. Bank	350.00	....
National Bank of Cal.	212.50	....
National Bank of Com.	117.00	....
Security Trust & Sav. Bank	460.00	470.00
U. S. National Bank	160.00	....

INDUSTRIAL AND PUBLIC UTILITIES.

	Bid.	Asked.
Cal. Portland Cement Co.	$100.00	....
Cal. Hospital	70.00	80.00
Edison Electric pfd.	87.00	90.00
Edison Electric com.	81.87½	....
Emergency Hospital	25.00	....
Hawaiian Com. & Sug.	44.00	....
Home Telephone pfd.	26.00	24.25
Home Telephone com.	7.00	....
L. A. Athletic Club	8.25	....
L. A. Investment Co.	3.00	....
Mexican Nat. Gas pfd.	15.00	25.00
Mexican Nat. Gas com.	10.00	....
Occidental Life Ins. Co.	122.50	125.00
Pacuhau S.P. Co.	22.25	....
Pac Mut. Life Ins. Co.	400.00	....
Pac. Con. Stole Co.	....	.25
Pasadena H. T. & T. Co.	40.00	....
S. Diego H. T. & T. Co.	....	15.00
Santa Monica B. H. T. pfd.	6.00	10.00
Sun Drug Co.	....	1.01
Title G. & Tr. Co. pfd.	151.00	....
Title I. & Tr. Co. pfd.	240.00	400.00
Title J. & Tr. Co. com.	240.00	400.00
Title I. & Tr. Co.	240.00	400.00
U.S.L.D.T.&T.Co. pfd	11.00	....
Union Trust Co.	....	47.50
Whittier Home T. & T. Co.	....	75.00

BONDS.
(With Accrued Interest.)

	Bid.	Asked.
American Petroleum Co.	87½	92½
Associated Oil Co.	101¼	....
Corona Power & W. Co.	27	100
Cucamonga Water Co.	....	100
Edison El. Co., 1st R.	100	....
Edison El. Co., old issue	100	....
Home Telephone Co.	84½	85
Home Tel. Co., 1st Refg.	....	87½
L. A. Gas & Elec. Co.	99½	....
L. A. Pac. 1st Con. Mtge.	102½	105
L. A. Public Market	102½	....
L. A. Railway Co.	106	....
L. A. Ry. Co.	100	....
Mission Trans. & R. Co.	80	....
Pac. Elec. Ry. Co.	103	104½
Pasadena Home T. & T. Co.	88	92
Pac. Light & Power Co.	96½	97
Pac. Light & Power Gtd.	....	100
Pomona Con. Water Co.	90	....
S. Monica H. T. & T. Co.	....	85
Union Oil Co.	89½	90½
Union Trans. Co.	93½	95½
U. S. L. D. T. & T. Co.	74½	....
Whittier Home T. & T. Co.	65	....

MINING STOCKS.
CALIFORNIA.

	Bid.	Asked.
Consolidated	.03½	.04

NEVADA.

	Bid.	Asked.
Johnnie M. and M.	....	.04
Searchlight Parallel	*9.50	.01½

*—Per 1000 shares.

LOCAL PRODUCE MARKET.

The first dried prunes have arrived earlier than usual this season. A large shipment, consisting of four grades, was received, and the fruit is selling from 9 to 15 cents. It came from the Santa Clara Valley, where practically half the output of the State is raised. The prune crop is this year expected to total 200,000,000 pounds. If the production should equal this estimate, California's output will be larger than in any previous year.

The prune crop is the most important dried fruit raised within the boundaries of the State, owing to the fact that with the exception of some sections of the Northwest it is grown nowhere else in the country on a commercial basis. California consequently not only supplies the whole United States with prunes, but also furnishes a large quantity to European countries. Imports of prunes amount to almost nothing, and are frequently made up of the fruit from this State which has been packed in fancy boxes and reshipped. The export trade in prunes this year is expected to be enormous.

The shipment that has been received on the local market is selling at a somewhat higher rate than usual, because it is early.

Large quantities of figs are received, and the fruit is selling at 75 cents for 10-lb. box. A car of mixed plums, Fellenbergs, Kelseys, Giants and Hungarians, was received from the Santa Clara district; also several cars of peaches. Fifty cars of apples were standing on the tracks, and a large part of the shipment is to go into cold storage.

Potatoes and onions will be quite plentiful this season. In carload lots the former are now quoted at $1 to $1.10 a sack, and the latter at $3 cents. The present shortage in potatoes is only temporary, for the crop in the North is very large. Tomatoes are far more plentiful than they have been for some time, very good ones selling as low as 25 cents. The general range in price is from 75 to 50 cents. There were no changes in the apple market. Some eastern eggs were offered and bought in at 28, subject to approval. Northern cheese in small quantities was offered at 15 cents, and horns at 19. Receipts were: Eggs, 57 cases; butter, 52,610 pounds; cheese, 15,174 pounds; potatoes, 2073 sacks; onions, nine sacks; beans, 15 sacks; apples, 2206 boxes.

Prices Current.

EGGS—Ranch, candled, 41; fresh ranch, case count, 37; seconds, 32; pullets, 27; eastern eggs, 32; Kansas-Nebraska, 28.

BUTTER — Creamery extras, 34 per lb.; creamery firsts, 31½.

CHEESE: Northern fresh, 17½; eastern daisies, 20@21; eastern twin, 19½; Longhorn, 21; singles, 19½; cheddars, 21½; Tillamook daisies, 18½@19; imported Swiss, 33; Dom. Swiss, block, 22; wheel, 23@28; Limburger, 20@21; cream brick, 20; Edam, $7.50@8.50; Sierra, 1.10 per box; Neufchatel 1.60 per box; camembert, 1.75 per box; Canada cream, 1.00@1.10 per box; Roquefort 45; German breakfast, 1.10.

BEANS—Pink, No. 1, 4.25; Lady Washington, No. 1, 7.10@8.25; small white, No. 1, 5.25@5.50; Lima, No. 1, 6.00; black eyes, 4.25@4.50; lentils, 6.50@7.00; Garvanzas, 4.60; Mexican reds, 4.50; Bayous, 4.50@5.00.

DRIED FRUITS—Apples, evaporated, 10; citron, fancy, 16; orange and lemon peel, 14@16; currants, imp., fancy, bulk, recleaned, 10; fancy, 1-lb., 9@11; dates, packages, imported Fards, fancy, 60s, 10½@11; Fards, fancy, 12s, 11@12½; Golden, 60s, 9; packages, 9½@11. Figs, black and white, 12s, 1.35@1.50; figs, white, 6-oz. packages, 10s, 1.50@1.60; 12 oz., 12s, 90; 10-oz., 10s, 95; 16-oz., cartons, 12s, 1.00; imported, 1.50. Peaches, 7@8. Prunes, 30-40, 12; 40-50, 11; 50-60, 9; 70-80, 7½; 80-90, 7; 90-100, 6½, (when packed in 50-lb. boxes, 1½c extra.) Apricots, 9½@19½; nectarines, 12@13; pears, 12@13; plums, 10.

RAISINS—Sultanas, bleached, 6@7; unbleached, 7@7½; seeded, 9 for 16-oz. pkgs., 7 for 12-oz. pkgs.; London layers, 2-crown, 1.75; 3-crown, 1.50; 4-crown, 1.75; 5-crown, 2.25; 6-crown, 2.50; loose muscatels, 2-crown, 4½; 3-crown, 5; 4-crown, 5½.

NUTS—New almonds, fancy IXL, 18@22; Brazil, 12@16; filberts, large, new crop, 15; pecans, large, 18; pine nuts, 16; peanuts, California raw, 5@5½; eastern, 7@7½; Japan, 6@6½. Rice, corn, 4.50. Cocoanuts, 5 per doz. Walnuts, No. 1, Asn., 14@15; budded walnuts, 17@18; unbleached walnuts, 16@17½.

HONEY—Comb, fancy water white, 17@18; white, 15; light amber, 14; extracted, light amber, 7; water white, 9; white, 8; beeswax, 30 per lb.

CITRUS FRUITS—Valencias, 3.00@3.50; lemons, 3.50@4.00; unpacked stock, 1.50@2.50; seedling grapefruit, 2.50; seedless grapefruit, 3.25@3.50; limes, 75@1.00 per 100.

FRESH FRUITS—White Astrachan, 4-tier, 1.20@1.30; Alexanders, 4-tier, 1.20@1.30; Bellefleurs, 85@1.10; Gravenstein, 85@1.00; Skinner seedlings, 1.00@1.25; Bittenheimers, 90@1.25; bananas, 85@95 lb.; pineapples, 6@8; watermelons, 8@3½ per lb.; figs, box, 50@1.50; apricots, 1.10@1.25 lug; peaches, 60@1.25; grapes, crates, Malaga, 2@3 lb.; Muscatel, 2@3½; Concords, 1.25@1.45 per crate; Delawares, 1.35@1.60 crate; Tokay, 1.50; plums, Satsumas, 1.00@1.50; Green Gages, 80@1.00; Hungarian, 90@1.15; Kelsey, 85@1.10; Bartlett pears, 1.50@1.75; quinces, 90@1.10 per lug box; cantaloupes, small local, $1.00; large, 1.00@2.25; casabas, 1.75@2.25 crate.

BERRIES—Strawberries, 5@9 per basket; blackberries, 5@7; raspberries, 8@11; Loganberries, 7@8.

ONIONS AND CHILI—Strings, 11@12; loose, 3½@12; Mexican black, 2½; chiltepines, 25 lb.; ground chili, 10; Japanese, 16; green chili, 11; chicken chile, 6½; corn husks, 4@10. Onions, red northern, 1.00 box; northern Yellow Danvers, 85@1.25; white wax, 1.25 sack; Silverskin, 1.25 cwt; garlic, 5@6.

POTATOES—New potatoes, 90@1.10 cwt.; 50 lug box; Highlands, 1.00@1.15; sweet potatoes, 2½@3.

GREEN VEGETABLES—Beets, 75@90 sack; carrots, 60@85 a sack; parsley, 25@30 per doz.; turnips, 75@90 a sack; peas, 4@6; spinach, 15@20; cabbage, 100@85 sack; green onions, 15@20 per doz.; leeks, 40 per doz.; lettuce, com., 60@75 per crate; parsnips, 1½ per lb.; celery, 1.50@2.00 a crate; hothouse mushrooms, 60@1.00 per lb.; artichokes, 40@75 per doz.; bell peppers, 20@5; green chile, 40@5; rhubarb, winter crimson, 80@1.00; strawberry rhubarb, 85@1.25; cucumbers, 24@25 box; horseradish, 10@12; tomatoes, box, 25@75; wax beans, 2@4; green beans, 2@4; Lima beans, 2½@4 lb.; summer squash, 25@35 box; green corn, 35@50 box; cauliflower, 1.00@1.50 doz.; pickles, 1.00@1.25.

POULTRY—Dealer buys from producers: Broilers, 17@21; fryers, 17@20; roasters, 18@22; young cocks, 8@9; old cocks, 8; hens, 14@17; young turkeys, 18@25; old turkeys, 16@22; ducks, 12@14; geese, 12; squab pigeons, 2 dozen, 2.50; fresh dressed turkeys, 25; ducks, 16@17; geese, 15; squabs, 1.75 per doz. Frozen dealers wholesale prices: Fowls, 20; roasters, 23; fryers, 24; broilers, 25@30; ducks, 22; geese, 20; turkeys, 28@29; turkeys (old Toms,) 25@26.

GRAIN AND FEED—Per 100 lbs. Alfalfa meals, 1.70@1.25; bone, granulated, 2.65; bone meal, 2.65; blood meal, 3.35; XXXX beet scraps, 2.10; barley rolled, 1.45; seed barley, 1.70; corn meal, 1.85; XXXX chicken feed, 2.70; do., bale of 20 5-lb. bags, 2.30; do., bale of corn, eastern, white, 2.25; corn, small yellow, 1.75; whole large yellow corn, 2.10; feed meals, 2.20; Kaffir corn, 2.30; Egyptian corn, 2.30; Yellow Dent, 2.00; corn, 100 lbs., 2.10; corn, cracked, 2.15; XXXX Dry Mash (a superior egg food,) per 25-lb. sack, 2.00; grit, granite, 80; millet, 3.75; oilcake meal, 2.75; red feed oats, 2.00; white feed oats, 2.00; cheap oats, 1.90; California clam shells, 80; do., white clam, 60; do., hard eastern oyster, 1.15; Scratch Feed, 2.30; bran, 1.60; shorts, 1.85; No. 1 wheat, 1.85; wheat, 100 lbs. each, 1.85; wheat, cracked, 100-lb. sacks, 1.85; middlings, 1.85; Milo maize, 1.90; linseed oil, cake meal, ton, 42.00@43.00; cocoanut cake or meal, ton, 27.00@28.00.

FLOUR—Per bbl., Capitol, made of No. 1 hard and California wheat, blended, 6.00; Aurora, 5.60; Trophy, 4.40; No. 1 hard bakers' made of hard wheat only, 6.40; Capitol Bakers' Extra Hard and Cal. Wheat Blended, 5.70; Our Giant (bakers',) 5.30; Eclipse, 5.20; L. A. 4x Standard blended, 6.00; L. A. Pastry, 5.40; L. A. 4x Pastry Bakers, 5.20; extras, 5.70; Purity blended, 5.70; Our Giant (Bakers',) 5.30; Eclipse, 5.00; 4.60 (Flour in ½ sacks, 30c per bbl. higher.) Globe, 6.00; A1, 5.60; Silver Star, 4.20; XXX, 4.00; Sperry, 4.90; Drifted Snow, 5.80; Pot Crets, 5.50; Golden Monarch, 6.70; La Fina, 5.70; Blue Bird, 4.40; Semolina, 6.60; Golden Rod, 6.40; Sperry's Ka., 6.50; Big Loaf, 5.80; Angelus Bakers', 5.00; Bell Brand, 4.90; Bakers' pastry, 4.60.

MEALS—Per 100 lbs.	5-lb. Sk'ns.	10-lb. Sk'ns.	25-lb. Sk'ns.	50-lb. Sk'ns.
Graham flour	3.60	3.30	3.15	3.10
Buckwheat Flour	4.75	4.50	4.50	4.45
Rye flour or meal	4.20	4.00	3.95	3.90
Cornmeal, W. & T.	3.70	3.50	3.45	3.40
Oatmeal, Steel Cut	5.70	5.60	5.45	5.40
Oatmeal, ground	5.70	5.50	5.45	5.40
Hominy, large or small	4.00	4.40	4.35	4.30
Cracked wheat	4.10	3.90	3.85	3.80
Entire wheat flour	3.50	3.30	3.25	3.20
Pearl barley	7.40	7.30	7.15	7.10
Split peas, yellow	6.20	6.00	5.95	5.90
Split peas, green	6.40	6.20	6.15	6.10
Farina	4.20	4.00	3.95	3.90
Nutri Germ	4.80	4.60	4.55	4.50

SUGAR—Prices quoted below are for Los Angeles. In Pomona city lists it 15c higher. Pomona country list is 5c higher. Colton city list is 20c higher. Colton country list is 17½c higher. Prices are based on sacks. 10lbs. and more to the place, to ten 100 lbs. All prices are net cash less 2% cents cwt., 15 days. Beet, gran., 5.75; standard cane, 5.95; standard fancy, 6.05; Cube (sacks,) 6.10; Cube (25-lb. boxes,) 6.60; Candy, gran., 5.95; Powdered, 5.85; Con. A, 5.85; Extra C, 5.35; Golden C, 5.25; D, 5.15; Dominoes, 50, 10.80; Dominoes, 28, 10.55; Superior, 1x powdered, 6.85; Superior, 1x powdered, ½ bbls., 6.75; Superior, 1x powdered, 20-lb. boxes, 7.10; Superior, 1x bar, bbls., 7.00; Superior, 1x bar, ½ bbls., 7.15; Superior, 1x bar, 20-lb. tins, 8.70; Superior, 1x bar, 20-lb. boxes, 7.90.

HAY—(Baled.) Following are jobbing prices for hay. Producers receive 1.00 to 2.00 less than these prices:

Tame oat hay	$19.00
Barley hay	18.00
Wheat hay	17.00
Alfalfa hay	16.00

LIVE STOCK—Based on delivered weights in Los Angeles. Furnished by Hauser Packing Co.) Steers, 3½; heifers, calves, 3½@3½; small calves, 7; milk calves, 7@7½; wethers, 3½; ewes, 3; lambs, 10½@11½; hogs, 175-225, 7½@7¾; 225-250, 7½.

BEEF—Steers, No. 1, 10½; steers, No. 2, 10; heifers, No. 1, 9½; heifers, No. 2, 9; kind quarters, No. 1 steer, 13½; kind quarters, No. 1 heifer, 12½@13½; fore quarter, beef, 8; full chucks, 7; short chucks, 7; triangle, 8½; plates, 6; rounds, 10@11; loins, No. 1, 16; No. 2 loins, 13; No. 1 ribs, 14; No. 2 ribs, 12; loin butt, 14; shanks, 5; fillets, 30; tongue, 18; ox tails, 3 each; forces, 8½; spare ribs, 10.

SAUSAGE — Bologna, 9½; bloodsaus, 9½; liverwurst, 9½; head cheese, 9½; Vienna, 11; garlic, 10; pork sausage, 12; Spanish, 12; ham sausage, 12½@13; minced ham, 13½; tongue loaf, 20; chile con carne, 10; sour head cheese, 10; beef sweetbreads, 5-lb. pails, 35; calves sweetbreads, 5-lb. pails, 70; pork tenders, 10-lb. pails, 36; pork loins, fancy, 10-12 avg. 21½.

OIL LIST.

W. W. oil, iron bbls., drums and tank wagon .....
Peard oil, cases, 5s .....
Astral oil, cases, 2-5s .....
Elaine oil, cases, 2-5s .....
Eocene oil, cases, 2-5s .....
V. M. & P. naphtha, iron bbls., drums .....
V. M. & P. naphtha, cases, 2-5s .....
Red Crown gasoline, iron bbls., drums and tank wagons .....
Red Crown gasoline, cases, 2-5s .....
G. M. gasoline, in bbls. .....
Engine distillate, iron bbls., drums and tank wagons .....
Engine distillate, cases, 2-5s .....
Turpentine, in cases .....
Turpentine, 10-case lots .....
Turpentine, iron bbls., (50-gal.) .....
Turpentine, iron bbls., (100-gal.) .....
Linseed oil, raw, in 1 to 4-bbl. lots .....
Linseed oil, boiled, in bbls. .....
Linseed oil, cases, boiled .....
Linseed oil, cases, raw .....
Linseed oil, boiled, in 1 to 4-bbl. bbls. .....
Linseed oil, in 5 bbls. and over, raw .....
Linseed oil, in 5 bbls. and over, boiled .....
Linseed oil, cases, 5c per gal. higher.
ACIDS, cases, 2-5s .....
Aroturps, in iron bbls., 50-gal. .....
Aroturps, in iron bbls., 100-gal. .....
Aroturps, 10-case lots .....

LOS ANGELES STOCK EXCHANGE.

Large Block of Columbia Changes Hands—Trading Brisk in an Extended Field Yesterday.

Columbia Union, United Petroleum and Amalgamated oil stocks were the chief attractions. A block of 1000 shares of Columbia Oil stock sold at $1.12. This was the first transaction in that issue which has taken place for some time on the exchange. Thirty shares of Union Oil changed hands at $98.37½, and 160 at $98.50. Seventy shares of United Petroleum sold at $98.25, and ten at $98.12½. Sixty shares of Amalgamated were traded at $86.12½, and thirty shares of Associated at $44. Western Union oil stock was also another new feature on the trading list; five shares went at $80. Two thousand shares of National Pacific sold at 2¼ and 1000 at 2 1-8; 700 shares of United Oil at 24, 1000 at 23 and 1000 at 23½. Offboard fifty shares of United Petroleum oil stock changed hands at $98.25, and seventy of Edison Electric, preferred, industrial, at $87. There was no trading in monds or mining stocks.

SAN FRANCISCO EXCHANGE.

Goldfields and Comstocks Show Falling Off—Market Animated at Times—Tonopah Output Increases.

[Special Service to The Times by R. F. Taylor, 114 West Fourth street, Los Angeles.]

SAN FRANCISCO, Sept. 17.—The medium-priced Goldfield stocks were decidedly weaker today. Merger losing 4, Jumbo Extension 3, Atlanta 2. Florence was unchanged. Consolidated was up 2¼ points in the big. The Manhattans were slightly weaker. In the Tonopah list Merger closed 98 bid, off 4½. Mizpah Exchange was offered at par, West End lost 10. Tonopah Exchange was offered at 270. The cheap stocks were down 1 to 2 points. No change in quotations in stocks of the extra list. In the Comstock list Consolidated Virginia lost 7, Mexican 22½, Ophir 3, Union 5, Sierra 2. The market showed considerable animation at times. Belmont is selling ex-dividend this week. The output of the Tonopah mines last week was valued at $225,000, an increase of $5000 over the week previous. The net profits of the Tonopah Mining Company for August were $129,858. The Belmont Company made a shipment last week valued at $62,000. According to the Tonopah Miner the Montana, West End, Tonopah Extension, Jim Butler, West Star and Merger all made important strikes in the lower levels last week.

Following are the closing bid and asked prices:

Goldfield District—	Close— Bid.	Ask.		Close— Bid.	Ask.
Atlanta	.29	.30	Con. Va.	.60	.63
Booth	.06	—	Confid'c	—	.50
B. Bull	.07	.08	Choller	—	.08
C. Min.	—	.04	Exched'r	.61	.62
C. O. D.	.10	—	G. & C.	.62	—
Com. Fr.	.13	.14	H. & N.	.08	.09
Daisy	.07	—	Mex.	—	2.50
Dia. B.B.	.08	.09	Ophir	.87	.88
Florence	—	.85	Potosi	.02	.04
Gold. Q.	2.82½	—	Savage	.03	—
Gold. K.	.06	—	Sierra N.	—	.10
Gt. Bend	.01	.03	Union	.64	.65
Jumbo Ex.	.33	.34	Tonopah—		
L. Star	.05	.07	Jim Butler	—	.32
Merger	.98	—	Merger	.98	—
Oro	.02	—	Belmont	—	9.75
Red Hill'n	.02	—	Jim Butler	.71	.73
Sand. K.	—	.02	Midway	—	.87
Spearh'd	.04	—	Mont.	2.22½	—
Sil. Pick	.10	—	Miz. Ex.	—	1.00
Vernal	.11	.18	West End	.22	.23
Yel. Tiger	.04	.05	N. Star	.22	—
Manhattan—			Rescue	.22	—
District—			Ton. of N.	6.75	—
Big 4	.42	—	Ton. Ex.	—	2.70
Dexter	.04	—	W. End	1.60	1.65
Gr. Wedge	.03	.09	Bullfrog—		
Min. Hills—			District—		
Cons.	.01	.02	Mayflower—		
Mustang	.03	—	Cons.	.62	—
White Cap	.15	—	Other—		
M. P.	.24	.27	Districts—		
M. Glory	—	.05	Pitts. S.P.	.96	—
Oro Deny.	.06	.09	N. Hills	1.80	1.87½
Comstock—			K. Nest	—	.04
District—			Red. Mtn.	.40	—
Belcher	.30	—			

SAN FRANCISCO CLOSING STOCK AND BOND QUOTATIONS

[Furnished by Logan & Bryan, members New York and Boston Stock Exchanges, Bradbury building, Los Angeles.]

SAN FRANCISCO, Sept. 17.—[Exclusive to The Times.] The closing quotations and sales on the Stock and Bond Exchange were as follows:

Miscellaneous Bonds—	Bid.	Asked.
		96
Alameda Artesian W. Co. 5s	....	....
Bay Counties Power Co. 5s	101⅝	....
Cal. G. & E. G. M. & C. T. 5s	....	103⅝
Market Street Cable 6s	100	....
Natomas Consol. of Cal. 6s	93⅝	....
Oakland Transit Con. 5s	100	102⅝
Oakland Traction Con. 5s	97⅝	98
Oakland Traction Co. 5s	....	81½
Oakland Water Co. Gtd. 5s	94⅝	....
Pacific Electric Ry. Co. 5s	103⅝	....
Pacific Tel. & Tel. Co. 5s	80	81
Sac. Elec. Gas & Ry. 5s	103⅝	....
S. F., O. & S. J. Ry. 5s	105⅝	....
S. F., O. & S. J. 2nd Mtg. 5s	104⅝	....
S. V. Water Co. G.M. 4s	93⅝	93⅝
United Gas & Elec. Co. 5s	100⅝	....
U. R. R. of S. F. 4s	64⅝	65
Water Stocks—		
People's Water Co. pfd.	50	....
Spring Valley Water Co.	61½	61⅝
Gas and Electric Stocks—		
N. Cal. Power Co. Con.	37	39
Pacific Lighting Corp. com.	82½	....
Insurance Stocks—		
Fireman's Fund	233	240
Bank Stocks—		
American National Bank	131	....
Anglo & L. P. Nat'l Bank	156½	157
Bank of California, N. A.	262½	....
First Nat'l Bank of S. F.	232½	....
Powder Stocks—		
Giant Consolidated Co.	100	....
Oil Stocks—		
Associated Oil Co.	43⅝	44
Union Oil Co. of Cal.	98⅝	....
Miscellaneous Stocks—		
Alaska Packers' Ass'n	92	93½

*Ex-Dividend.
SALES—Morning session: 2 Pacific Tel. 5s at 100¼; 2 United Gas & Electric 5s at 101; 10 G. W. Power 5s at 88¾; 5 U. W. 4s at 84¾; 10 Natomas 6s at 99¾; 1 Oakland Water 5s at 95; 50 Spring Valley Water at 61½; 100 Associated at 43¾; 20 do. at 43⅝.

SAN FRANCISCO MARKETS.

FRUIT, GRAIN AND PRODUCE.

[BY A. P. NIGHT WIRE TO THE TIMES.]

SAN FRANCISCO, Sept. 17.—Fruits—Fancy apples, 85; common, 40; crab apples, 50@75. Berries—Strawberries, 4.00@5.00; blackberries, 5.50@6.00; huckleberries, 5@10; raspberries, 5.00@6.00.

Grapes—Ordinary, 30@75; Muscat, 50@75. Pears—Common, 40; fancy, 1.00; Bartlett, 50@1.00.

Peaches—Common, 85; fancy, 1.00.

Plums—Common, 50; fancy, 1.00.

Oranges—Valencias, 3.25@4.00.

Mexican Limes—4.00@6.50.

Lemons—Common California, 2.00; fancy, 6.00.

Melons—Watermelons, 75@2.25; nutmegs, 25@50; fancy cantaloupes, 1.50; common, 1.00.

Tropical Fruits—Bananas, 75@1.50; pineapples, 1.00@2.50.

Flour—Family extras, 5.40@5.80; bakers' extras, 4.65@5.20; Oregon and Washington, 4.05@4.35.

Wheat—Shipping, 1.55@1.57½.

Barley—Feed, 1.47½.

Oats—Red, 1.70@1.75; white, 1.65@1.70; black, 2.05@2.07½.

Millstuffs—Middlings, 25.00@28.00; rolled barley, 30.00@31.00; cut groats, 4.00; rolled oats, 41.00@42.00.

Hay—Wheat, 21.00@23.00, wheat and oat, 19.00@20.00; oat, wild, 18.00@17.00; oat, tame, 15.00@19.50; alfalfa, 13.00@13.50; straw, 20@40.

Receipts—Flour, 415; wheat, 600; barley, 7465; beans, 992; corn, 435; potatoes, 6305; onions, 4890; hay, 490; straw, 20; hops, 122; hides, 110; wine, 59,400.

Beans—Pink, 4.00@4.15; Lima, 5.40@5.75; small white, 4.20@4.40; large white, 4.20@4.50.

Potatoes—Salinas Burbanks, 1.20@1.30; Merced sweets, 1.75@1.90.

Onions—Fancy, 70; common, 60.

Vegetables—Green peas, 3@6; string beans, 1½@3; eggplant, 40@75; green peppers, 35@60; tomatoes, 25@1.00; summer squash, 25@60; garlic, 2@4; cucumbers, 25@50.

Butter—Fancy creamery, 33; seconds, 29½.

Cheese—New, 12½@14; Young America, 15@16.

Eggs—Ranch, 40; store, 32.

Poultry—Roosters, old, 4.00; roosters, young, 6.00@7.00; broilers, small, 4.00@4.50; broilers, large, 4.00@4.50; fryers, 5.50@6.00; hens, 4.00@10.00; ducks, old, 3.00@4.00; ducks, young, 4.00@6.00; geese, 2.00@3.00; pigeons, old, 1.50; pigeons, young, 1.50.

Callboard Sales.

SAN FRANCISCO, Sept. 17.—[By A. P. Night Wire.] Wheat, steady; December, 1.50¾ bid; cash, 1.55@1.55½. Barley, firm; December, 1.43; May, 1.45¼ bid; 1.46¼ asked; cash, 1.47½. Corn, steady; Western States yellow not quoted. Afternoon session: Wheat, steady; December, 1.50 bid. Barley, firm; December, 1.41; May, 1.43¼.

San Francisco Dairy Market.

SAN FRANCISCO, Sept. 17.—[By A. P. Night Wire.] Butter, fancy creamery, 32; seconds, 29½. Eggs, store, 35; fancy ranch, 40. Cheese, new, 13½@15; Young Americas, 15@16½.

Drafts and Silver.

SAN FRANCISCO, Sept. 17.—[By A. P. Night Wire.] Silver bars, 63¼. Mexican dollars, nominal. Drafts, sight, 2½. Drafts, telegraph, 3.

OIL STOCK QUOTATIONS.

SAN FRANCISCO CLOSING PRICE.

[BY DIRECT WIRE TO THE TIMES.]

SAN FRANCISCO, Sept. 17.—[Exclusive Dispatch.] Closing bid and asked prices:

	Close— Bid.	Ask.		Close— Bid.	Ask.
Associated Oil	.43½	.43¾	Sanar D.	1.00	—
Claremont	.60	—	Sil. Tip	—	.70
Ill. Cr.	—	.08	S. W. & B.	.19	—
New Penn.	—	.09	Turner	.60	—
Palmer	.23	.30	W.R. Oil	—	2.00

SALES—Morning session: 400 Pyramid at 9. Sales—Afternoon session: 100 Palmer at 30.

General Eastern.

GRAIN MARKET CLOSES FIRM.

WHEAT FEATURES MAINTAIN MUCH STRENGTH.

Cause for Present Condition Is to Be Found in the Fact that the Actual Supply of Grain Is Limited. Velvet Chaff Wheat Is Voted to Be Contract Grade.

[BY A. P. NIGHT WIRE TO THE TIMES.]

CHICAGO, Sept. 17.—Wheat futures showed stubbornness today because the actual supply of contract grade here is limited although the prospective amount is enormous. The market closed firm, varying from ¼ off to ¼@¼ up.

December wheat fluctuated between 90⅝ and 90⅞@91 with last sales 90⅞, a net gain of a shade.

By a vote of 218 to 192 the Board of Trade today voted to make velvet chaff wheat a contract grade beginning July 1, 1913.

Corn finished unchanged to 1¼ advance.

Oats closed at a gain of a shade to ¼@¼.

At the close provisions ranged from unchanged figures to a decline of 25c.

Cash quotations were as follows:

Flour—Active, steady.

Rye—No. 2, 69½.

Barley—Feed or mixing, 60@62; fair to choice malting, 66@71.

Timothy seed—$13.00@13.75.

Clover seed—13.00@17.50.

Mess pork—17.00@17.12½.

Lard (in tierces)—10.12½.

Short ribs (loose)—10.52½.

Boston Wool Market.

BOSTON, Sept. 17.—[By A. P. Night Wire.] An average amount of business is being contracted in domestic wool, although inquiry runs along special lines. Values remain firm and holders are reported as unwilling to shade prices. The movement in territory stock is fairly large, the bulk of it being in Montanas, which sell for 24 cents in original bags. Graded territory stock is quiet. A good demand is reported in Texas wool, with twelve months bringing 62 cents clean. Pulled wool very dull. Scoured basis—Texas fine, six to eight months, 54@56; fine, twelve months, 60@62; fine fall, 46@47. California—Northern, 51@52; middle country, 46@50; southern, 47@48; fall free, 48@50. Oregon—Eastern, No. 1 staple, 62@65; eastern clothing, 60; valley, No. 1, 65. Territory—Fine staple, 65@67; fine medium, clothing, 58@59; half-blood combing, 62@64; three-eighths-blood combing and clothing, 57@58; quarter-blood combing, 53@55. Pulled wool fine A, 60; A super

Business: Shipping, Mines and Stocks.

THE WEATHER.

U. S. WEATHER BUREAU, Sept. 17.—[Reported by Willis L. Moore, Forecaster.] At 5 p.m. yesterday the temperature registered 10 deg. below that of the corresponding date last year, and 24 deg. below that of the preceding day. Highest temperature, 78 deg.; lowest, 62 deg.; mean, 70 deg.; relative humidity, 8 p.m., 48 per cent; wind, 5 p.m., 46 per hour, direction, southwest; velocity, 4 miles; weather, clear. Rainfall for the day, 00 inches; total since July 1, 1912, 1.60 inches. Highest temperature, 85 deg.; lowest, 62 deg.; mean, 73 deg.; rainfall, 00 inch; deficiency since July 1, 1912, 1.60 inches. Barometer, 30.00 reduced to sea level.

LOS ANGELES.—Rain fall in Missouri, North and South Dakotas, Minnesota and Illinois. The greatest rainfall was at St. Louis. Elsewhere it was generally fair. Cooler weather prevails in the Southern States, with frosting and below freezing in Montana, Wyoming, Utah. The distribution of precipitation is favorable for considerable more than a tenth of an inch, during the ensuing 24 hours.

PACIFIC TEMPERATURES.

	Max.	Min.	Mean.
[illegible]	74	50	62
[illegible]	82	54	73
[illegible]	84	52	68
[illegible]	84	59	68
[illegible]	84	57	62
[illegible]	78	58	71
[illegible]	78	56	65
[illegible]	80	53	59
[illegible]	80	46	53
[illegible]	84	48	53
[illegible]	84	44	59

LOCAL FORECAST.

Los Angeles and vicinity: Fair Wednesday; warmer while.

Coast of the Tehachapi: Fair Wednesday.

SAN DIEGO FORECAST.

SAN DIEGO, Sept. 17.—Forecast: San Diego and vicinity: Fair Wednesday; warmer; fresh north winds.

Southern California: Fair Wednesday; warmer in the interior southeast warm; light north winds.

Coast of the Tehachapi: Cloudy, warmer Wednesday; light showers in the extreme west; light north winds.

[illegible] Sept. 17.—[Exclusive Dispatch to the Publication Service.] George [illegible] River, 18 feet.

SHIPPING.

SAN PEDRO, LOS ANGELES.

ARRIVED—TUESDAY, SEPT. 17.

Schr. Sch. McFarland, from San [illegible].

Steamer Santa Rosa, from San Pedro.

Steamer Santa Rosa, for San Pedro.

Steamer Santa Rosa, for San Pedro.

Schr. Lottie, for Port Gamble.

Schr. Lottie, for Port Gamble.

Schr. Lottie, for Port Gamble

Los Angeles Times

INFORMATION

For Newcomers, Inquirers, Subscribers and Advertisers, Agents and the General Public.

SCOPE AND AIMS:

THE TIMES PUBLISHES REGULARLY more pages of news and other reading matter and a larger volume of advertising than any other paper extant.

DISTINGUISHING FEATURES: Independent, uncompromised, unshackled, unpurchasable, unafraid and unincumbered. THE LOS ANGELES TIMES is devoted to the great principles of Liberty under Law, Equal Rights in all fields of lawful human endeavor, Industrial Freedom and to the upbuilding of Los Angeles, the State of California and the great Southwest. (see "Attitude of This Journal," as broadly stated on the editorial page.)

SWORN CIRCULATION. Daily net average—seven days, Sunday included—for 1896, 15,501; for 1897, 19,958; for 1898, 26,194; for 1899, 25,781; for 1900, 26,783; for 1901, 24,448; for 1902, 36,939; for 1903, 36,340; for 1904, 37,703; for 1905, 42,150; for 1906, 50,921 copies; for 1907, 52,311 copies; for 1908, 53,700 copies; for 1909, 54,854 copies; Sunday average for 1909, 55,152 copies; Daily and Sunday average for 1910, 57,558 copies. Average circulation every day for first three months of 1912, 89,186 copies.

AGENTS: Eastern Agents, William Lawrence & Cresmer Co., Brunswick Building, Fifth Ave. and 26th st., New York; 524-25 Harris Trust Bldg., 111 West Monroe St., Chicago. Washington Bureau, 48 Frost Building (THE TIMES on file.) San Francisco Office, R. J. Bidwell Co., Bankers' Investment Building, 742 Market St., San Francisco.

THE ILLUSTRATED WEEKLY: Published on Saturdays; 40 pages; distinct and complete in itself. "The Unique Magazine of the Sensuous Southwest." Mailed to subscribers separately from the Daily Times for $2.40 per year, postpaid. Single copies 10 cents, postpaid.

TELEPHONES: Counting-room, Subscription Department, Editorial Rooms, City Editor and Local News Rooms—Sunset Main 8200; Home 10391.

TERMS: Daily and Sunday, 75 cents a month, or $9.00 a year. Daily without Sunday, $7.50 a year. Sunday alone, $2.50; without the Illustrated Weekly, $1.50. When the Sunday issue is mailed, the Illustrated Weekly is mailed separately, a day in advance.

POSTAGE: On the regular week-day issue (2 or 3 parts,) 2 cents; on the Sunday issue (5 parts,) 7 cents.

THE TIMES' CIRCULATION FOR AUGUST, 1912.

STATE OF CALIFORNIA, COUNTY OF LOS ANGELES, SS.:

Harry Chandler, Assistant General Manager of the Los Angeles Times, being duly sworn, declares upon his oath that the following is a true and correct office record of the daily circulation of said newspaper for the month of August, 1912.

AUGUST, 1912.

Day—	Copies.
August 1	55,974
August 2	54,126
August 3	55,354
August 4 (Sunday)	94,488
August 5	55,130
August 6	54,942
August 7	54,964
August 8	55,028
August 9	54,928
August 10	54,948
August 11 (Sunday)	94,772
August 12	54,584
August 13	55,718
August 14	55,596
August 15	55,372
August 16	55,820
August 17	55,968
August 18 (Sunday)	95,742
August 19	55,742
August 20	55,638
August 21	55,712
August 22	55,598
August 23	55,496
August 24	55,652
August 25 (Sunday)	94,132
August 26	55,790
August 27	55,658
August 28	55,868
August 29	55,694
August 30	55,758
August 31	55,896

Daily average for every day of August 55,267
Sunday only, average for August 95,279

HARRY CHANDLER,
Assistant General Manager, The Times.

Subscribed and sworn to before me this 5th day of September, 1912.
[Seal] T. L. CHAPIN,
Notary Public in and for the County of Los Angeles, State of California.

A. L. Dennis, being duly sworn, declares that he is and has been for twelve years Superintendent of Circulation of the Los Angeles Times; that the above detailed statement of circulation for the month of August, 1912, is correct, and shows the circulation of The Times for each day of the month named.

A. L. DENNIS,
Superintendent of Circulation, The Times.

Subscribed and sworn to before me this 5th day of September, 1912.
[Seal] T. L. CHAPIN,
Notary Public in and for the County of Los Angeles, State of California.

The Times is the only newspaper in Los Angeles that does not make a practice of permitting agents, newsboys and dealers to return unsold copies of its issues. Neither does it misbrand or predate its editions, or inflate its circulation by printing more copies than are actually necessary to supply its patrons.

The Times entire circulation is practically net, and it is more genuine and superior in every respect to that of any other newspaper in Southern California.

THE POLITICAL WATCHTOWER

It is difficult to speak of the untoward incident which befell our esteemed fellow-citizen, Mr. E. Tobias Earl at the Bull Moose campmeeting at Shrine Auditorium Monday night, so deep is our feeling upon the subject. But as an event of the first importance it can hardly be passed over without comment. The reader is no doubt familiar with the heartrending details. He has, we take it for granted, thrilled with horror, sympathy and indignation at the news that E. T. Earl, our local "uplifter," was hooted, cat-called, bobed and called unladylike names when he started to introduce Theodore the Perfect. The applause (with reverse English) was so great that E.T.E. was unable to "have the distinguished honor of introducing"—and Boss Lissner grabbed him by the coat tail, whispered in his ear, and the former dealer in citrus fruits sat down amid deafening applause. Boss Lissner then arose and in a commanding voice told the third-termers that the leader of the Grand New Party was about to tell them how to "battle for the Lord." The "Jane Addams Chorus" sang the amended version of "Onward Christian Soldiers," again with the line referring to "The Cross of Jesus" rewritten to sing: "With the flag of justice going on before," and Earl slunk out of sight, fairly overwhelmed with chagrin.

Well, the inventor of the Abernathy kids got away with his three-ring stuff in big league style during his short sojourn midst our mongst and left his disciples pop-eyed and gasping for breath when he waved adios. Admittedly, the reception to the Well of Truth was a grievous disappointment to his supporters. There was a noticeable lack of enthusiasm that the Bull Moose was depended upon to arouse. The crowd stood respectfully on the sidewalks and watched the fleeting procession whizz by. The expected demonstration did not develop. Roosevelt showed that he was dispirited. The reception to Roosevelt did not equal in enthusiasm that given to William Jennings Bryan when the peerless one came to Los Angeles as a private citizen three years ago.

The colonel in his sermon at the Auditorium started to say that "There are men masquerading as Republicans today who have no right to." This caused a sort of a chill to creep over the Auditorium, but it was only momentary, as he hastened to make it clear that he was not alluding to Boss Lissner, Boss Flinn and the third-term machinists in California. Roosevelt indulged in his favorite stunt of excoriating the pernicious bosses of the other parties while arrogating to his own organization all the virtues under the sun. The Bull Moosers were greatly disappointed because their chieftain forgot to mention Bill Flinn, Georgie Perkins, Tim Woodruff, "Dynamite Ed" Perry, McCormick, Dan Hanna and other leading "Progressives" who are "battling for the Lord." Here's a good one the colonel sprung on the "uplifters:" "We treat our platform as a covenant with the people, binding upon ourselves and upon our candidates in State and nation." A covenant to be broken under no circumstances; as sacred, solemn and inexorable as a promise by T. R. Here's another: "Hiram Johnson represents the type of man who ought to be nominated for Vice-President, but to whom it means a real sacrifice to accept the nomination." The old type. As self-sacrificing as the colonel, himself.

By the way, there has been much satirical comment, since the departure of the Big Mull Moose, on his lack of judgment and plain "hoss," not to say moose, sense, in yielding to the importunities of an off-color private host to entertain him, when he visited Los Angeles last previously. The wild creatures of the forest are usually more careful about their bedfellows.

Several days ago Russ Avery, Republican National Committeeman for California, received a brief telegram from Chairman Hilles of the Republican National Committee requesting him in the name of common decency to resign at once, as news of his disloyalty to President Taft, had been received by Chairman Hilles. Avery got real peeved when he received the dispatch and openly declared that he was "still a Republican," but admitted that he was working for the success of the third party and doing all in his power to disable and wreck the Republican party in California. Avery held a consultation with Boss Lissner and several Bull Moose leaders yesterday and a few hours later sent a telegram to Chairman Hilles tendering his resignation. Avery stated that "I refuse to remain a member of the so-called Republican National Committee." He refused to be a member after his resignation was requested. Funny, isn't it? You're next, Meyer Lissner; in the name of common decency resign your position as chairman of the Republican State Central Committee.

There are only sixteen days remaining within which the citizen desirous of casting a vote in the November Presidential election can qualify as a registered voter. All those who have registered since January 1 of this year and who have not changed their places of abode since registration do not have to register again in order to vote in November, nor does the failure of any properly registered voter to have cast his vote at the recent primary invalidate the registration already made. Citizens who have not registered since January 1 of this year or who have changed their place of residence since the time of their registration must register before midnight, October 5, in order to qualify as voters in the November election. The registration of any voter since the first of this year makes this registration good until January 1, 1914, unless, in the meantime, he or she should change his or her place of residence. In the event of a change of address the transfer must be made known to the registration authorities in the shape of a new registration in order to make good the qualifications of the interested citizen as a voter. In registering for the November election it is not necessary for the prospective voter to make known his or her party affiliations as was the case in the recent primary election registration. This means that those who registered for the recent primaries as either Republicans, Democrats or Socialists and who were called on by the law to vote according to their registered political affiliation are now free to cast their vote in November as they may choose without regard for their party affiliations. The total registration to date for the November election is about 245,000 according to figures compiled yesterday at the county registration bureau.

William Jennings Bryan is to be the star Democratic spellbinder of the great campaign after all. The peerless one is now making a spectacular and nation-wide trip on the stump for the Bourbon national ticket. He is camping on the trail of Roosevelt and making it hot for the strenuous one. Bryan has several scores to settle with one T. R., and he is just the man to do it. Bryan is coming to Los Angeles next Monday and is scheduled to deliver three orations during the day. The women of Los Angeles and Southern California are going to have special opportunity to hear the great orator. Under the auspices of the Women's Democratic League a meeting has been arranged for 10 o'clock Monday morning at the Auditorium at which Bryan will speak. While this meeting is especially for women, it is not intended to bar men, but it is hoped that the audience will be largely composed of women. A noonday meeting will also be held at the Naud Junctian pavilion, at which Bryan will speak. This meeting will be brief and has been arranged to give the workingmen employed in the vicinity an opportunity to hear the Commoner. The big meeting of Bryan's visit will be held at Fiesta Park at 2:30 o'clock. The park has been secured because it was felt that there was no auditorium in the city large enough to hold the crowd that would want to hear him. Special trains will bring hundreds of enthusiastic Bourbons from nearby towns and cities.

The circulation of petitions to place Taft candidates for Presidential electors on the ballot in November is to be discouraged by the committee handling President Taft's campaign in California.

This is the result of advices received by the Taft leaders in Los Angeles last night from the Republican National Committee. The National Committee pointed out that the California case was parallel with the Kansas which is in the Federal court, and that the right to the regular Republican column was a matter to be determined by the court.

The National Committee holds that the law is plain and strong on the subject and that Taft cannot lawfully be denied representation in the regular Republican column in this State.

If the Republican convention when it meets in Sacramento September 24, nominates a set of electors, it is contended that the names must go in the regular Republican column and that those selected must support Taft and Sherman as the nominees of the Republican National Convention.

Should the Republican State Convention either pledge its electors to vote for the Bull Moose candidates or fail to pledge them for Taft and Sherman, the Taft leaders, acting on the advice of the National Committee, will take the case to the Federal courts.

The National Committee and the State Taft Committee insist that lawfully only Taft electors can be named in the regular Republican column for the November election. To sanction the circulation of petitions to get Taft electors on the ballot independently would be an unwarranted sacrifice and unreasonable acquiescence in the plans of the third-termers to steal the Republican name and organization in California.

If the Republican State Convention does not accord Taft and Sherman their legal rights, the Republican State and national forces will go to the courts for redress.

THE WATCHMAN.

STORY OF THE SEA.

Month's Business in Los Angeles Harbor Shows Steady Increase in Every Department.

A synopsis of the August report of Collector of Customs Pendleton indicates the wide ramifications of the business in which he is concerned on behalf of the government.

Collections amounted to $88,452.60; imports, $328,904; exports, $32,706. The imports and exports by countries show that Germany led with $106,871, followed by England, $51,091; Canada with $31,388; Japan, $25,988; Italy, $14,938; France, $20,664, and Scotland, $13,317. The exports are: France, $17,763; Canada, $13,843, and small exports to Spain, England and Ireland.

Of the total imports of $328,904, the dutiable amounted to $172,692; free of duty, $156,212. The principal imports are: Seeds, $51,532; spirits, wines and liquors, $31,014; fertilizers, $32,662; tea, $30,874; coffee, $12,371.

During the month the total tonnage of ships entering Los Angeles harbor amounted to 23,585; cleared, 5021; number of seaman arrived, 413; departed, 121; passengers arrived, 15; departed, 20.

Vessels engaged in the domestic trade, 42 steamers, net tonnage, 79,903; cleared, 14 steamers, net tonnage, 28,473; number of seamen employed, 2738; passengers arrived, 31,722; vessels engaged in the coast-wise trade, arrived, net tonnage, 141,946; seamen employed, 6057; departed, net tonnage, 142,728; seamen employed, 6159.

IT IS—IT IS NOT.

United States Court Must Decide Fertility of Antelope Valley Land in Government Suit.

A case of interest to many persons in Los Angeles, engaged in the development of ranching lands in Southern California, began in the United States District Court yesterday.

The complaint against Elias C. Redman, president of the National Homestead Association, with offices in the Chamber of Commerce building, alleges that during the existence of the corporation which was organized in 1908, he has been engaged in a scheme to defraud investors in lands claimed by the company, in Antelope Valley. The specific charge is that in sending letters to Dr. C. F. Rudolph, Corunna, Ind., February 7, 1910, and to Mrs. L. Pattemore, Edgewood, Siskiyou county, Cal., June 22, 1910, Redman made certain representations in regard to the fertility of the soil and the desirability of the land for farming purposes not warranted by the facts.

It is asserted by the government that the National Homestead Association does not own or control more than 500 acres in the Antelope Valley; that the land is worthless for cultivation; that there is no water on it, nor can any be developed by artesian wells, and that the whole scheme was a fraud upon the people who were induced to put their money into it.

The defense expects to show by a number of persons who purchased land in the section covered by the complaint, that it is productive if properly worked, and specimens of alfalfa and other products alleged to have been raised there will be among the exhibits in behalf of Redman.

TWO SQUARE MEALS.

Traffic Men Eat Tonight—Tomorrow Elks Give Testimonial Dinner for Past Exalted Ruler.

Two interesting gastronomic functions are on the tapis for Brink's Cafe, one tonight, the other tomorrow night.

This evening at 6:30 125 members of the Los Angeles Traffic Association will meet for the annual banquet of the organization, an election of officers and liberal injections of oratory. Thirty-five traffic lines will be represented.

Tomorrow evening a testimonial dinner is to be tendered John Brink, a Past Exalted Ruler of the local lodge of Elks. Three hundred of the older members and their wives are expected at 8 o'clock to enjoy the elaborate menu, and other features.

LARGE TIMBER SALE.

Contract Pending for Transfer of Eight Hundred Million Feet to California Company.

Chief Forester Graves is on the way from Washington to Los Angeles and San Francisco, to complete arrangements for the purchase by a California company of 800,000,000 feet of timber out of the Sierra National Forest.

The contract for the sale of the timber is already awarded, but the signing will not take place until the company has been shown on the ground what timber the government reserves for the reproduction of the trees. Under the terms of the contract the company has twenty-two years within which to remove the timber. Special safeguards have been imposed by the government against monopolizing the timber supply, and to prevent undue speculation and profit. Out of 5600 sales of public timber made in 1911 only about forty were for over $5000 worth of timber to a single purchaser.

The national foresis contain about 600,000,000 feet of timber now in merchantable size, but on account of its remoteness from market, and the fact that it is mostly located in a mountainous country, where there are no transportation facilities, but a small percentage can be sold at any time or at any price.

The timber embraced in the present sale is located in the fastnesses of the Sierra Nevada Mountains, and it will be necessary to build a standard gauge railway seventy miles long to get it out. In addition to the cutting period of twenty-two years, the company is given an additional two years for the construction of logging and manufacturing facilities.

The terms of the sale provide for a readjustment of stumpage prices every five years, the basis being the price of lumber in the markets where the timber is sold, during the preceding two years.

"Miracle of Happiness."

MENTAL CLOUD CLEARED AWAY.

Woman, Sane, Freed from Patton Hospital.

Psychic Parole Society's Work Is Widespread.

Kindness the Remedy, Health Often Results.

"A miracle of happiness," is the way Miss Jean Walters, formerly of Portland, Me., yesterday described her release from the Hospital for the Insane at Patton and her restoration as a useful member of society by the Rest Haven Home, No. 5604 De Longpre avenue, Hollywood, through the agency of Mrs. Oliver P. Clark, president of the institution, chairman of this work for the Friday Morning Club, and president of the Woman's City Club.

Having a part in the happy release of Miss Walters, whose story is at once a tragedy and a romance, were Mrs. H. C. Stockwell, Mrs. William Baurhyte, Mrs. Harry Slater, Mrs. L. C. Torrance, Miss Jean McCracken and Dr. Lottie Parke, all of whom are active in the management of this institution.

Miss Walters had been in the State hospital for three years, and her case might never have come to the attention of the public except for a strange coincidence. During the biennial meeting of woman's clubs at San Francisco, Mrs. Clark made a report of the work of the Psychic Parole Society, which makes a business of seeking out feeble-minded women and those suffering from nervous disorders in order to save them from the asylums by giving them rest and medical attention in the home which they have established in Hollywood.

A STRANGE CASE.

In the audience was Mrs. Mary Doyle of Long Beach. Mrs. Doyle was much impressed by this work, and while visiting in Portland during the summer she addressed a public meeting in that city on the subject. After the meeting she was approached by an old man, who proved to be the father of Jean Walters. Brokenly, John Walters told the story of his lost daughter, saying that she had come West with a brother, who had died, and the last he heard of her she had been sent to the State hospital, although he was sure she was not insane.

Mrs. Doyle communicated with Mrs. Clark and the case was referred to the Field Committee of the Psychic Parole Society, consisting of Mrs. Stockwell, Dr. Parke and Miss McCracken, who found that she was entitled to a parole, which was readily granted. They discovered that the woman had never been deranged, but suffered from an abscess in the head, which produced the appearance of loss of mind.

CALLS ARE MANY.

"We like to dismiss our patients as rapidly as possible after they are thoroughly restored," says Mrs. Clark, "because we have room at the home for only twenty women and a great many are in need of our attention. We have no means of support except the $2 membership fee which we charge those who are interested, so it is, of course, desirable to get as many members as possible and as much result as we can from our limited funds."

One of the most unusual cases which this home in its brief existence has brought to light is that of an aged Cuban woman whose husband saw accounts of this work in the newspapers and who went to some of the officers with his pitiful story. The society secured the release of his wife, and, finding that the aged couple were without means except for two lots between Long Beach and Watts, only partially paid for, they took the money left over from the last pageant of the Friday Morning Club and built a model home for them. The old couple are living there in great happiness and have a life interest in the property, which, at their death, reverts to the club for further work of this character.

KINDNESS CURES.

A strange cure effected by the kindness and gentleness of the treatment at Rest Haven, where, of course, no charges are made, is that of Mrs. Margaret Smith, who could not eat because, whenever she looked at an object, it took the form of a windmill. The poor creature called this her dream. She was always led to the table where the rest were eating and one day she exclaimed with joy, "I understand, I understand." Then she explained that what she thought had been a windmill was the hands and arms of a woman opposite her eating her dinner, and by imitating them and putting her own hands to her plate and then to her mouth she found that she could eat and that her dream was lifted. It has now entirely cleared away and she will be able to leave the institution in a week.

JEWISH HOLIDAY SERVICES.

General Observance of Day of Atonement Will Begin With Solemn Ceremonies on Friday Evening.

Jewish services in connection with Yom Kippur, the Day of Atonement, will begin on Friday evening at 7:30, and will be resumed on Saturday morning and continue throughout the day.

At Temple B'nai B'rith, on Friday evening, Dr. S. Hecht, rabbi of the temple, will preach on "The Consciousness of Sin," and there will be an elaborate musical programme by the Temple Quartette, accompanied by the organ, harp, violin, 'cello and flute. From 9 to 10 there will be a children's service, after which the regular services will be resumed and continue to the end of the day. At noon Dr. Hecht will preach on "The Promised Land," and at the vesper service, on "A Heart to Heart Talk." At the memorial service mention will be made of the members of the congregation who have died during the year, and also of other men and women who have distinguished themselves and died during the year.

At Sinai Temple Rabbi Farber will hold services Friday evening, resuming at 7:30 Saturday morning. At 10:30 a.m., he will preach on "Casting Lots;" at 2:30 the memorial service will be held, when the subject of the sermon will be "Triumph;" at 4:15 ancient prayers will be chanted.

The day is devoted to prayer and penitence, and observant Jews abstain entirely from food and drink.

Earrings at 50c
Come either with or without pendants. Plenty of the pearl and rhinestone combinations that are in such especial favor included in this assortment.

Hamburger's
LARGEST DEPARTMENT STORE WEST OF CHICAGO
Broadway, Eighth and Hill Streets

La Vallieres $1.50
They are of sterling silver—charmingly effective designs in combinations of pearl, colored stones and rhinestones.
(Main Floor)

Wednesday Baby Day at Hamburger's

The day we specialize on wearables, etc., for the little ones. This week we have given considerable attention to the items that will be needed in preparation for cold weather.

Flannelette Sleeping Drawers 50c
Have feet in them. Well made with extended waist. Of best flannelette in pink and blue stripes. Ages 2 to 10 years.

Flannelette Gowns 50c
For children and misses. Have double yokes and long sleeves. Cut full and long. 2 to 14 years.

Children's New Fall Coats $2.25
A new model that has just arrived—a double-breasted box with ample flare at bottom of skirt. Made of cheviot in navy or red, tailored. Sizes 2 to 6 years.

Rompers at 50c
Chambray and checked gingham in pink and blue. Double stitched lapped seams. Skirt and divided styles.

Infants' Reuben Shirts

Part Wool Shirts
Sizes 1 and 2....35c
Size 3 .....40c
Size 4 .....45c
Sizes 5 and 6...50c

Three-fourths Wool
Sizes 1 and 2...50c
Size 3 .....60c
Size 4 .....65c
Size 5 .....75c, etc.

All-Wool Shirts
Size 1 .....65c
Size 2 .....70c
Size 3 .....75c
Size 4 .....85c

Part Wool, Buttoned Front
Size 1 ....45c Size 4 ....60c
Size 2 ....50c Size 5 ....65c
Size 3 ....55c Size 6 ....70c

Silk and Wool Mixed Shirts
Size 1 ....75c Size 4 ....90c
Size 2 ....80c Size 5 ....95c
Size 3 ....85c Size 6....$1.00

Baby Walkers $1.65
Collapsible Go-Carts $5.00
Sidewalk Sulkies 95c
Tin toy Cooking Utensils, each 15c

$1.25 Roman Sandals $1.00
Three strap Roman sandals, dainty as a slipper but give all the support of a shoe. Sizes 2½ to 8.

Baby Embroideries $1.00
As a special for Baby-Day we offer fine hemstitched edged flouncing and skirts at $1 a yd.

Baby Laces 5c to 12½c
Cotton Armenians at 5c to 12½c. Linen torchons—edges and insertions matched, 10c to 35c.

Yardage Goods Hemmed Free
White Wool Flannel 58-in. Warm and soft and it will wear well.
Silk and Wool Flannel 58-in. The finest white flannel for infants' wear.
White Baby Flannel, yd.
22-in. Cotton Birdseys, 10 yds.
Heavy bleached Cotton Flannel, yd.
27-in. Rubber Sheeting, yard.
40-in. Mercerized Nainsook, yd.
36-in. Checked Dimity, yd.
40-in. Victoria Lawn, yd.
36x50-in. Crib Blankets, pair.
Baby Pillows, 14x18-in. size.

Mrs. A. E. Pomeroy,
Talented press secretary of the Woman's Home Missionary Society.

DISTRICT MISSIONARY MEETING.

Methodist Women of City and Vicinity Will Make Reports of Their Stewardship on Friday.

The annual meeting of the Methodist Women's Home Missionary Society of the Los Angeles District will be held in the First Methodist Church on Friday, beginning at 9 o'clock a.m.

The preparations for this and other meetings of the society have been made with great care, largely due to Mrs. A. E. Pomeroy, press secretary of the district, who always succeeds in keeping herself in the background. She is also secretary of the City Missions of the society, and a director of the Methodist Hospital Association. She will make a report of her stewardship on Friday morning. The other district officers are: President, Mrs. J. Q. Williams; vice-president, Mrs. Silas Sprouls, Mrs. C. M. Buck, Mrs. F. E. Brush; corresponding secretary, Mrs. C. F. Huse; recording secretary, Mrs. A. R. Moore; treasurer, Mrs. Emma J. Smith.

Full reports for the year will be made by all the heads of departments, and in the afternoon an address will be delivered by Dr. Henry I. Rasmus, on "The Regicides of the Republic and Their Overthrow." The music will be by the ladies' quartette of the Sunday-school Graded Union, composed of Mrs. J. E. Ward, Miss Alice Brower, Miss Pearl Cooper, Mrs. F. O. Glazier.

ON SHRINE OF EDUCATION.

Letter Writer Offers Services to Supervisors in Remarkable Application—His Qualifications.

Aumond E. David, No. 993 New Hampshire street, filed a lengthy application yesterday with the Board of Supervisors, asking for a position in the schools. At least, that was the conclusion Clerk McPherron reached after he had read the letter six times and had consulted with his stenographer.

David describes himself modestly as "an ideal intuitive character which has been maintained absolutely without nicotine, drugs or fermented drinks of any kind during the thirty-seven years of his personal being."

He is a business college graduate, he says, with "very slight secular or scientific otherwise, except in the deeper paths of philosophy and practical science, taking a year in naturopathy and osteopathy in private practical work."

For a consideration of 60 cents an hour, four hours a day, he consents to place this array of accomplishments and qualities at the county's service. He will teach Japanese or sloyd, he says, or philosophy, and has an outline for a self-supporting educational league.

The Supervisors said they didn't feel equal to reading and consideration of the application on the same day. It was taken under advisement.

Odd Diet.

SURGEONS MAKE QUEER FIND.

LITTLE GIRL SWALLOWS HER HAIR, NEARLY DIES.

Remarkable Operation Leads to Exploration of Stomach, Where Mass of Brown Tresses Weighing Fourteen Ounces Is Encountered. Strange Habit Practiced in Secret.

A remarkable surgical operation was performed yesterday at the Columbia Hospital, when Dr. Howard W. Seager, assisted by Dr. J. Park Dougall and Dr. C. Worth Norton, opened the abdominal walls and entered the stomach cavity of little Virginia Field, removing therefrom a solid mass of hair weighing fourteen ounces, and conforming in contour to the shape of the stomach which it very nearly filled.

"In a wide experience," said Dr. Seager, "I have never seen a case like it and the medical books so far as I know fail to record its parallel."

The little girl came to Los Angeles from Alabama several months ago and made her home with her sister, Miss Anna Field, in the Pickwick apartments. Miss Field is a professional nurse and watched her little sister's failing health from what she supposed a tumor.

When the child's condition became alarming Dr. Seager decided to operate and was surprised to locate the hair inside the stomach itself. Finding no point of contact the physicians determined upon one of the most dangerous operations known to surgery and opened the stomach. Here the foreign substance was encountered, choking the organ and absolutely preventing the discharge of normal functions. The death of the patient could not have been long delayed.

The hair was devoured from the child's own head, many of the strands being full length and all packed so tightly that the finger makes no impression upon the mass. Its consumption must have been going on for a long time, in the opinion of Dr. Seager, but the abnormal growth and anemic condition of the little girl was first noticed last November.

The strange habit was practiced in secret, for neither the sister nor other persons in frequent contact with Virginia ever saw her indulgence. The child is very small for her age, somewhat under-developed and of neurotic temperament.

Her chances for recovery are considered excellent. A constant watch is to be kept upon her and the renewal of the habit prevented at any cost. If this is accomplished together with the removal of the disturbing condition Dr. Seager is of the opinion that she may be restored to a normal condition of living and become as healthy and full of life as are other girls of her age.

AUTO KNOCKS HIM DOWN.

An abrasion and contusion of the back, an abrasion of the left elbow, and an abrasion and contusion of the right forearm and elbow were the injuries which C. V. Fisher, 41 years old, No. 135 East Thirtieth street, sustained yesterday when knocked down by an auto at Ninth and Main streets. His injuries were sutured at the Receiving Hospital.

Low Fares Round Trip
Chicago and East
via
The North Western Line
Union Pacific
¶ Round trip tickets at sale dates below are on sale on various dates.
¶ Liberal return limits and liberal stop-over privileges.
$72.50 CHICAGO, ILL., and return
$73.50 ST. PAUL and MINNEAPOLIS, MINN., and return
$79.50 DULUTH, MINN., and return
$108.50 NEW YORK, N. Y., and return
$110.50 BOSTON, MASS., and return
$108.50 PHILADELPHIA, PA., and return
$107.50 BALTIMORE, MD., and return
$107.50 WASHINGTON, D. C., and return
$95.70 TORONTO, ONT., and return
$108.50 MONTREAL, QUE., and return
$116.50 QUEBEC, QUE., and return
$113.50 PORTLAND, ME., and return
¶ These low rates are available for passage on the luxurious electric lighted Los Angeles Limited which leaves at 1:05 p.m. daily via the Salt Lake Route and Chicago and North Western Lines.
¶ The Overland leaves daily at 8:00 p.m. via the Salt Lake Route.
¶ "The Owl" leaving daily at 10:00 p.m. and "The Lark" daily at 10:00 a.m. make convenient connections for the "Overland Limited" which leaves San Francisco daily at 1:00 p.m. for Chicago via the Southern Pacific, Union Pacific and North Western Lines.
Direct connections in Chicago with all lines East.
Modern equipment, comfortable berths, parlor cars, perfect roadbed—all the electric safety signals.
The Best of Everything
Full particulars, dates of sale, etc., on request.
C. A. TRUNEY, General Agent, C. & N. W. Ry., 212 South Spring Street, Los Angeles, Cal.
CLASS

FIREPROOF
Most magnificently furnished in Columbia Hospital, Grand & Hill streets. Most modern equipment. Rates not higher than elsewhere. Visitors welcome. Hours 7 to 8 p.m. Call today.
HOSPITAL

ger's
EST of CHICAGO
l Streets

La Vallieres $1.50
They are of sterling silver—charmingly effective designs in combinations of pearl, colored stones and rhinestones.
(Main Floor.)

earables, etc., for the little ones. Th
erable attention to the items that will
r cold weather.

eeping Drawers 50c
Have feet in them. Well made with extended waist in back. Of best flannelette in pink and blue stripes. Ages 2 to 10 years.

ew Fall Coats $2.95
A new model that has just arrived—a double-breasted box coat with ample flare at bottom of skirt. Made of cheviot in navy or red. Well tailored. Sizes 2 to 6 years.

Yardage Goods Hemmed Free

White Wool Flannel 50c
Warm and soft and it will wear well.

Silk and Wool Flannel $1.10
The finest white flannel for infants' wear.

White Baby Flannel, yd.....12½c
22-in. Cotton Birdseye, 10 yds...85c
Heavy blea. Cotton Flannel, yd.10c
27-in. Rubber Sheeting, yard...40c
40-in. Mercerized Nainsook, yd.19c
36-in. Checked Dimity, yd.....15c
40-in. Victoria Lawn, yd.....15c
36x50-in. Crib Blankets, each..79c
Baby Pillows, 14x18-in. size....60c

ord Cars
r Immediate Delivery
Cars $765 Roadsters $665
F.O.B. Los Angeles.

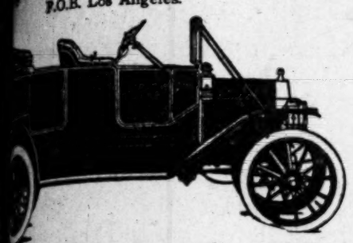

dard Motor Car Co.
Los Angeles Retail Agency,
1001 South Olive Street
Broadway 2963.

A Picture of Contentment

ll men look pleased when they smoke choice tobacco—for all men like the rich y and true, natural flavor of

Liggett & Myers
ke's Mixture

ked in pipes by thousands of men—everywhere to cigarette smokers as "the makings."

We take unusual pride in *Liggett & Myers* Duke's ture. It is our leading brand of granulated tobacco—every sack we make is a challenge to all other tobacco ufacturers. Every 5c sack of this famous tobacco ains *one and a half* ounces of choice granulated co, in every way equal to the *best* you can buy at any ce, and with each sack you get a book of cigarette ers FREE.

If you have not smoked the Duke's Mixture made by the Liggett & Myers Tobacco Co. at Durham, N. C., try it now.

Get a Camera with the Coupons

From the coupons. With them you can get all sorts of valuable presents—articles suitable for young and old; men, women, boys and girls. You'll be delighted to see what you can get free without one cent of cost to you. Get our new illustrated catalog. *As a special offer, we will send it free during September and October only.* Your name and address on a postal will bring it to you.

Coupons from Duke's Mixture may be assorted with tags from HORSE SHOE, J. T. TINSLEY'S NATURAL LEAF, GRANGER TWIST, *coupons from* FOUR ROSES (*the fine double coupon*), PICK PLUG CUT, PIEDMONT CIGARETTES, CLIX CIGARETTES, *and other tags or coupons issued by us.*

Premium Dept.
Liggett & Myers Tobacco Co.
ST. LOUIS, MO.

Low Fares Round Trip
Chicago and East
via
THE NORTH WESTERN LINE
UNION PACIFIC
OVERLAND ROUTE

¶ Round trip tickets at rates shown below are on sale on various dates.

¶ Liberal return limits and favorable stop-over privileges.

$72.50
CHICAGO, ILL., and Return
$73.50
ST. PAUL and MINNEAPOLIS, MINN., and Return
$79.50
DULUTH, MINN., and Return
$108.50
NEW YORK, N. Y., and Return
$110.50
BOSTON, MASS., and Return
$108.50
PHILADELPHIA, PA., and Return
$107.50
BALTIMORE, MD., and Return
$107.50
WASHINGTON, D. C., and Return
$95.70
TORONTO, ONT., and Return
$108.50
MONTREAL, QUE., and Return
$116.50
QUEBEC, QUE., and Return
$113.50
PORTLAND, ME., and Return

¶ These low-rate tickets are available for passage on the famous electric lighted *Los Angeles Limited* which leaves at 10:30 a. m. daily via the Salt Lake Route, Union Pacific and Chicago and North Western Rys.

¶ The Overland leaves daily at 8:00 p. m. via the Salt Lake Route.

¶ "The Owl" leaving daily at 9:00 p. m. and "The Lark" daily at 7:00 p. m. make convenient connections with the "*Overland Limited*" which leaves San Francisco daily at 9:00 a. m. for Chicago via the Southern Pacific, Union Pacific and North Western Lines.

Direct connections to Chicago with all lines East.

Modern equipment, convenient schedules, perfect roadbed—automatic electric safety signals.

The Best of Everything

Full particulars, dates of sale, etc., on request.

C. A. THURSTON
General Agent C. & N. W. Ry.
605 South Spring Street
Los Angeles, Cal.

OL2890

NOTICE!

ed made by the Simplex and Mercer Pacific Coast Agency appearing in one of the Los Angeles evening Saturday, September 14, 1912, that they now control the Mercer automobiles for the entire Pacific Coast is absolutely and does not state facts.

Mitchell holds a contract with the Mercer Automobile of Trenton, N. J., for the sale of Mercer automobiles for California, which does not expire until March 7, 1913.

Louis F. Benton
Agent for Southern California
For Mercer Automobiles
1231 South Flower Street
Sunset 8680.

Fisher Co. 829 South Spring Street.
TERFIELD CLOTHES FOR MEN.

g Wrecking Co. See Us Last
E. NINTH ST.

Exclusive Novelties In Tailored and Auto Hats
Corner Third and Hill Streets
Importer, Ladies' Hatter

FIREPROOF
Most magnificent hospital in America. Columbia Hospital, Orange and Wilton streets. Must be seen to be appreciated. Rates not higher than other Hospitals. Visitors welcome. Hours, 3 to 4 daily. Call today.
HOSPITAL

Racing: Shooting: Fishing: Ball. — Part III—In the Field of Outdoor Sports.

The Times
LOS ANGELES

The Pink Sheet—4 Pages—Illustrated.

WEDNESDAY MORNING, SEPTEMBER 18, 1912. — POPULATION By the Federal Census (1910)—319,198 By the City Directory (1912)—419,000

All One Way.

WHYTE PROVES EASY VICTIM.

Loses Golf Match to Neville by One-Sided Score.

Loser Holds His Own During Morning Round.

Spens-Black and Barron to Play for Selby Trophy.

[BY DIRECT WIRE TO THE TIMES.]

DEL MONTE, Sept. 17.—[Exclusive Dispatch.] Campbell W. Whyte was the victim today. Jack Neville played against him in the semi-finals of the California championship with the usual result. It was a 36-hole match and when the two players arrived at the club house "all square" after the morning round, the golfers here looked for an interesting finish, but the young champion had one of his streaks on in the afternoon and the match was over at the twelfth green, Neville winning by 7 up and 6 to play. Dr. D. P. Fredericks won the other semi-final from Robin Hayne, but this match was much closer, as the players holed out at the thirty-sixth hole before a decision was reached, the doctor winning by 1 up.

Those two members of the Claremont Country Club are to meet for the title of champion of California, and a very interesting match is looked for, as the doctor has consistently beaten Neville in practice matches over the Claremont links, though they have never been drawn against each other in an important tournament. Neville is, however, playing such brilliant golf these days that Fredericks is not expected to keep up the pace, though an analysis of the two score cards of these players today shows that Neville would only be returned a winner by 1 up.

FREDERICKS IN FORM.

Fredericks played very steady golf both morning and afternoon and his approaches, which so often lay dead to the hole, were the feature of his play. His drives, also, were longer than usual, though Hayne consistently outdrove him, as was expected. On the greens, both players were good, the doctor, if anything, being steadier, when the tricky putt was needed. Hayne used an iron against the doctor's brassie for a second, but was wild, while the doctor was fairly accurate, and the deadly approach usually won the advantage.

Two bad putts on the eighth and ninth green in the morning round were responsible for Fredericks being 2 down at the turn, but he picked up the next two holes and the match was all square until the fourteenth green was reached when the doctor took the lead. The next hole was halved in four. Hayne got on level terms by negotiating a brilliant three at the sixteenth, and each player winning a hole in turn, the club house was reached with the match all square.

Fredericks held a decided advantage going out after the luncheon interval and was 2 up at the turn, but Hayne holed out an approach at the next and the eleventh and twelfth were halved. Fredericks won the thirteenth and fifteenth and had his opponent dormie three. A stymie and a hooked drive cost the doctor the next two holes, but by halving the eighteenth, he won his way into the finals.

NEVILLE UNCERTAIN.

Neville was erractic in the morning, though he had Whyte fighting for halves in the second nine, but there was no holding him in the afternoon and after the first few holes had been played the match resolved itself into a question as to how soon and by what margin Neville would win. He drove a perfect ball right down the middle of the green and consistently holed out anything within the twelve-yard radius, while Whyte's tee shots were much below his customary form.

The first hole of the match was won by Neville 4 to 6, Whyte's drive being short and his second sliced to the foot of the tree. Going to the second Neville was weak on the fair way, his third not being on the green and Whyte squared the match with a 4. Neville overdrove the third, landing in a bunker, and Whyte took the lead with a 3. Both got away good drives from the next green; Neville laying his approach within six inches of the cup, and winning the hole when Whyte missed a six-foot putt. Both players missed their seconds en route to the fifth, Neville reaching the green while Whyte was short and the hole went to the Claremonter 5 to 6.

Neville's next drive was sliced while Whyte got off a good tee shot, but was short in his second, Neville's second was very wide and his third was within fifteen feet of the pin, but Whyte holed out a brilliant twelve-foot putt for a half. Whyte's next drive was out of bounds and Neville won the hole three to four, and only a brilliant approach on the part of the San Francisco player gave him a half at the eighth, as Neville drove on the green and lay dead on his second.

Whyte won the ninth 5 to 6, having a stymie for Neville when a half seemed certain. Both got away good drives for the tenth, Whyte's second being better, but Neville holed out from the ten-foot range, both taking fours. Two-thirds were made at the eleventh and Neville won the twelfth by laying a stymie for his opponent, the Claremonter being 2 up at this stage of the match. Whyte hooked his next drive into the bushes, but made a great recovery on the green from a bad lie, and sunk a 20-foot putt, winning the hole 3 to 4. The next four holes were halved, Whyte being away most of the time and holing out under fire; but the eighteenth green was a story of four missed putts and the luncheon was taken with the match all square.

AFTERNOON PLAY.

In the afternoon the first hole was halved in good fours, but a poor drive and a sliced second lost Whyte the second. Neville won the third in three, Whyte taking three putts, and the Claremonter made it 3 up when he holed an eight-foot putt at the fourth green. Whyte saved the fifth with a stymie, and the hole was halved in fives, and two bad sixes were made at the sixth, Neville missing the tiniest of putts for a win. Neville was on the green in his drive, Whyte being wide and the Claremonter won three to four. The Del Monte champion made a brilliant two at the eighth and was 5 up on his opponent, this also being the score at the turn as the next hole was halved in five. Two good fours were made at the tenth, but Whyte run into the bunker at the short hole between the trees and followed this with a bad drive and the match was over.

H. Spens-Black, of the Claremont Club, and E. F. Barron of the Burlingame Club, reached the finals of the men's handicap, and these players will strive tomorrow morning for the trophy presented by Percy W. Selby, president of the California Golf Association.

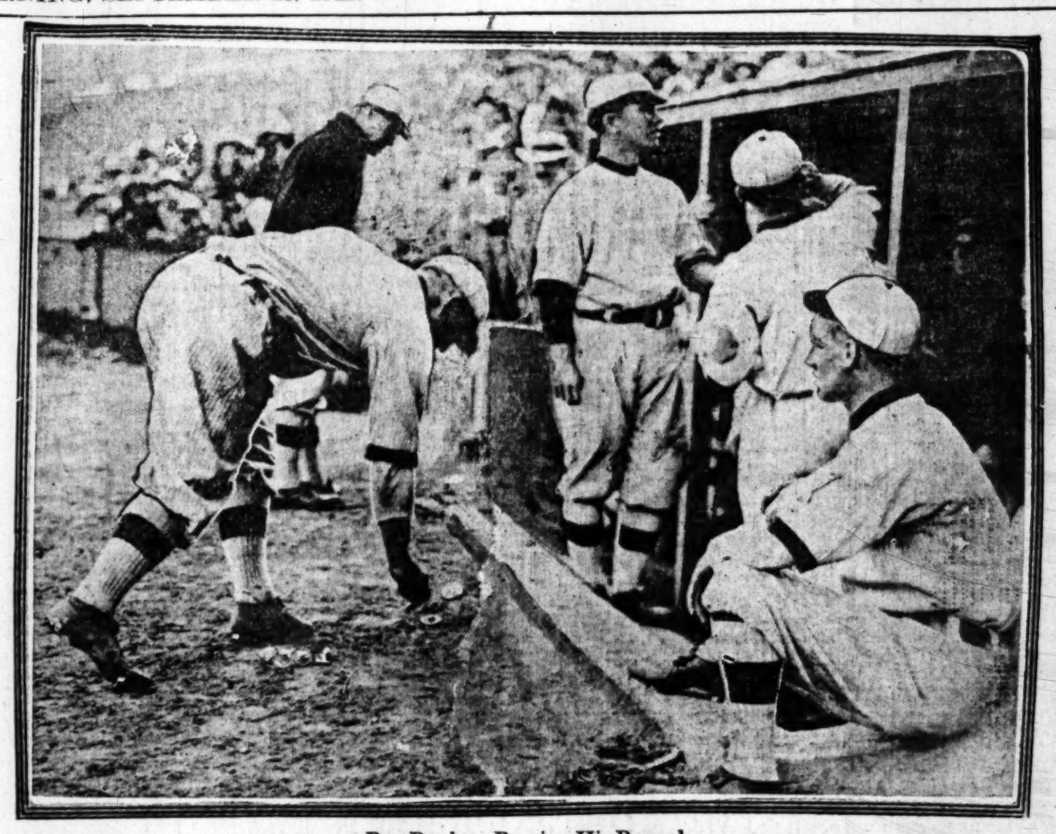

Roy Brashear Reaping His Reward.

Batting Behemoth fingering the money thrown to him by the fans out of the grass after registering his second home run in yesterday's game.

CHANCE REINSTATES SCHULTE BEFORE GOING UNDER KNIFE.

[BY DIRECT WIRE TO THE TIMES.]

CHICAGO BUREAU OF THE TIMES, Sept. 17.—[Exclusive Dispatch.] "I'm going to be operated upon in a few minutes and my last word now is that you reinstate Frank Schulte today."

This telegram was received by President Murphy of the Cubs this morning from Manager Chance at New York. Husk's wishes were immediately followed and Murphy announced that Schulte was in the good graces of the club again.

Chance, who was operated on at New York for a blood clot at the base of the brain, was reported today as resting easily. His physicians believe that he will be able to return to baseball as a player.

Chance has been troubled with violent headaches for more than a year. His affliction was believed to have been caused by a blow on the head from a pitched ball.

One Man Does It.

HARD HITS BY FITZ PUT ANGELS OUT OF RUNNING.

[BY DIRECT WIRE TO THE TIMES.]

PORTLAND, Sept. 17.—[Exclusive Dispatch.] Portland put the brakes on Los Angeles' race for the pennant today by defeating the southerners 5 to 2, and leaving them tied with Vernon.

Justin Fitzgerald, the nimble-footed little outfielder, was a big factor in the Angels' downfall, for it was his terrific hitting that spelled defeat for Southpaw Halla. The first time up Fitzgerald doubled into right field, tieing the score, 1 to 1. Two innings later in the fifth, he doubled over Lober's head and scored two more. Those three runs eventually proved sufficient.

Klawitter and Halla were both touched up quite freely, but sensational fielding kept the score down. The hits were ten for each team, one of the Angelic swats being a home run by Ivan Howard that sailed aeons high over the right field fence. In the pinches Klawitter was more effective than his opponent.

In the sixth inning three singles in a row by Heitmuller, Dillon and Page filled the bases, but with two men out Klawitter fanned Lober.

The big right-hander celebrated his Detroit drafting by making his season's record eighteen victories and ten defeats. It was his first game in more than a week, as he was sick during the Oakland series. Six lightning fast double plays, three on a side, featured the fielding but there were enough memorable stunts pulled off by Krueger, Bancroft, Fitzgerald and Berger to have sufficed for an entire series.

The Angels opened the scoring with one run in the third inning on Boles' hit to short, a sacrifice and Berger's single, but a hit by Bancroft and Fitzgerald's two-bagger down the right field line in the latter half of the inning tied the score.

In the fifth Fitz blazed out another double for two runs. Krueger drove Fitzgerald in, making it three for the inning and from that on the Beavers were never headed. Klawitter and Chadbourne were the tally bearers who flashed across on the Fitz hit, Klawitter having reported first on a scratch infield tap and Chadbourne on a walk.

Howard's homer in the seventh with nobody on the bags brought the Angels up 4 to 2, but a double steal by Chadbourne and Fitzgerald after both had singled in the last of the seventh recouped that embryonic spurt of the pennant contenders. Chadbourne scored, giving him two filched bases for the inning. The score:

LOS ANGELES.

	A.B.	R.	B.H.	S.B.	P.O.	A.	E.
Howard, 3b	4	1	1	0	1	2	0
Berger, ss	3	0	1	0	4	5	0
Daley, cf	4	0	1	0	3	0	0
Heitmuller, rf	4	1	0	0	0	0	0
Dillon, 1b	4	0	2	0	8	1	0
Page, 2b	4	0	1	0	3	3	0
Lober, lf	4	0	0	0	2	0	0
Boles, c	3	1	0	0	3	1	0
Halla, p	3	0	0	0	0	3	0
Core, x	0	0	0	0	0	0	0
Totals	32	2	10	0	24	15	0

PORTLAND.

	A.B.	R.	B.H.	S.B.	P.O.	A.	E.
Chadbourne, lf	3	2	2	2	2	0	0
Fitzgerald, rf	3	1	2	1	2	0	0
Krueger, cf	4	0	2	0	2	1	0
Butcher, 3b	3	0	0	0	1	1	0
Rodgers, 2b	3	0	0	0	4	1	0
Rapps, 1b	3	0	0	0	10	0	0
Fisher, c	4	0	1	0	2	1	0
Bancroft, ss	3	0	1	0	4	5	1
Klawitter, p	3	2	1	1	0	3	0
Totals	29	5	10	4	27	12	1

x—Batted for Boles in ninth.

SCORE BY INNINGS.

	1	2	3	4	5	6	7	8	9	
Los Angeles	0	0	1	0	0	0	1	0	0	—2
Base hits	0	1	2	0	1	2	2	0	1	—10
Portland	0	0	1	0	2	0	1	0	x	—5
Base hits	1	0	2	0	2	1	2	0	x	—10

SUMMARY.

Struck out—By Halla, 3; by Klawitter, 2.
Bases on balls—Off Halla, 3; off Klawitter, 2.
Two-base hits—Fitzgerald, 2.
Home run—Howard.
Double plays—Klawitter to Bancroft to Rapps; Halla to Berger to Dillon; Krueger to Rapps; Halla to Howard to Dillon; Bancroft to Rapps.
Sacrifice hits—Berger, Fitzgerald, Halla, Rodgers.
Passed ball—Boles.
Time of game—1h. 35m.
Umpires—McCarthy and Casey.

Sound Pounding.

BRASHEAR DEFEATS OAKS WITH HOME RUN SWATS.

Raps Out Two Over-the-Fence Clouts With Kane on Base Each Time — Malarkey Wobbles Under This Hard Clouting — Tiedemann Triples After Being Jeered by Some Rabid Fans.

BY HARRY A. WILLIAMS.

"CURSES!" Excerpt from the remarks of "Bud" Sharpe as recorded by the dictograph. This is the mildest part of "Bud's" monologue. The others would have to be denatured before printed in a daily paper.

It was Roy Brashear who drove "Bud" to profanity. Roy went on a wild rampage with the batting implement yesterday. He rammed the ball out of the lot twice, converted "Bill" Malarkey's pleasant smile into a sardonic grin; brought the Tigers back to an even footing with the Angels and placed his mates on the winning end of a 6 to 2 score. All this in the opening engagement with Oakland. Pretty fair day's work for an old man, eh?

The thing had a strong Oakland flavor until Brashear took it into his head to bankrupt the tobacco trust. That was in the sixth. With Kane on first, Brashear dumped the ball over the left field fence, putting his people in front for the first time since the game started. In the seventh he came up and repeated, with Kane on third. Roy also tore off a single some place along the way. That, of course, seems insignificant in a way, but it figured in Vernon's other tally, placing Kane in a position to score the first run. Incidentally, Kane also was too busy to answer the telephone. Among other things, Johnny fattened his batting figures with three singles and chased himself around the circuit the same number of times.

No one appreciated Brashear's efforts more than John Brackenridge. Upon John devolved, or revolved, the unpleasant duty of pitching the opening game against the dreaded Oaks. Brackenridge is a "spit-baller" by trade. Yesterday he threw a cuspidorean pill of fervent behavior, and the Oaks seemed prone to hit it with equal fervor. Up to and including the fourth inning, it is estimated that John emitted something like a bucketful of moisture. The Oaks waded through this to the plate twice, once in the first and again in the fourth. True, not a vast amount of runs, but enough to give things an indigo tinge with the Tigers whelping only ciphers. Then Brashear and Kane collaborated in clouting the ball, and the congregation joined in singing the "Doxology."

OAKS START EARLY.

Oakland scored in the first and fourth, and it looked like their game until the sixth, when Brashear put the Tigers comfortably in front. His blow in the seventh absolutely effaced Oakland as a factor in the argument.

Patterson was the first to pester Brackenridge. He singled to right in the eye-opener. Leard had already retired on a fly to Carlisle. Zacher drove the ball to right in an equivocal, impersonal sort of a way. Bayless ran over and got his fingertips on the ball. Very few fielders can catch balls with their finger tips. This placed Patterson on second, and he took third when Brackenridge boldly threw the ball into centerfield. He did not do this merely for the sake of the exercise. Primarily, he had intended to nail Patterson off second. His aim slipped a cog. Coy clouted a fly so deep into right that Bayless contented himself with holding Zacher at first, and Patterson scored in a free and untrammeled manner. Hetling dropped the ball in short right. Bayless, who thought there was a plan on foot to run him to death, rushed in and ran the ball around in a circle long enough for Zacher to gain third. Hosp and N. Brashear attended to Cook's case, and the fans felicitated themselves that the damage had not been greater.

JEERS AROUSE JOHN.

Mingled hoots and cheers, with an occasional jeer, greeted Tiedemann when he presented himself at the plate in the fourth. Several of our people haven't liked Tiedemann since he sat on Johnny Kane. All these things goaded Tiedemann into hitting to right for three bases. Mitze walked, and his battery mate forced him at second, Tiedemann clinging to third base in the meantime.

The next play was a corker. It scored Tiedemann, retired two men and saved Agnew from a near-error. Leard lifted the ball into deep left. Carlisle was camping there. Tiedemann tore for the plate with the catch and the ball, catapulted by Carlisle, was not a foot behind him when he crossed the plate. The ball eluded Agnew, and Brackenridge backing him up, gathered it in and retired Malarkey, who had started down to second, with a perfect throw to Hosp. A sacrifice fly, a run and a double play all in one package!

It was here that the Tigers started their game up-grade fight. Litschi had been the only Tiger to solve Malarkey, and when Carlisle grounded out to Tiedemann in the fourth it began to look like this frame would be as unfruitful as the others. Kane quickly brightened up the complexion of things with a drive to Hetling that left the Oakland third baseman rubbing his smarting palms. Bayless fanned, Kane pillaging second on the third strike.

Roy Brashear bounced the ball to Hetling with such vigor that he was at first and Kane was safely at third before it succumbed to the force of gravitation. The signal for the double steal was flashed. Brashear started for second, drawing the customary throw from Mitze. Kane, well down the line, was off for the plate like a shot. He crashed into Mitze just as Leard's return throw shot into the Oakland catcher's mit. Mitze stood his ground. He had Kane blocked. But Kane was not sidestepping any collisions, and Mitze lost the ball when the little Tiger outfielder threw himself into him. Kane's momentum carried him fifteen feet beyond the plate. He whirled like a polo pony, and, returning to the plate, touched it before Mitze could recover the ball. "Kitty" Brashear was retired at first on a grounder to Hetling.

AGNEW CELEBRATES.

Sam Agnew showed his pleasure at having been drafted by the St. Louis Browns by singling in the fifth. Just why anyone should be pleased at the prospect of going to the Browns isn't clear. Anyway, Sam singled, and then got himself nailed in trying to go from first to third on an infield single by Brackenridge.

Kane began kicking the props out from under Oakland in the sixth. With one out, and much to be accomplished, Johnny, by dint of much sprinting, converted a drive to Cook into an infield single. Kane took a big lead off first, and came so desperately near being nailed at that isle of safety on Malarkey's throw to Tiedemann, that it took Umpire Newhouse some time to shoo the protesting Oakland players back to their respective positions. Kane stuck around first while Mitze was strangling Bayless's foul near the wire netting. Roy Brashear, grim of visage, gave Malarkey considerable uneasiness. "Bill" kept digging down in his pocket for fresh supplies of rosin, and seemed to have half a mind to walk Brashear. In fact, one of his friends in the grand stand advised him to do just that.

(Continued on Second Page.)

Progress Stopped.

DODGERS BREAK WINNING STREAK OF PIRATE TEAM.

Old Nap Rucker Proves a Hoodoo Flinger for Clarke's Ambitious Club—Cubs Trounce the Giants Again in Light Hitting Contest, While Boston Takes a Fall Out of St. Louis.

[BY FEDERAL (WIRELESS) LINE TO THE TIMES.]

BROOKLYN, Sept. 17.—[Special Dispatch.] After winning twelve straight games, Pittsburgh slipped up in the attempt to make it thirteen. Nap Rucker was the cause. His speed was baffling. Clarke used four pitchers but none was able to hold the Dodgers. Score:

PITTSBURGH.

	A.B.	R.	B.H.	P.O.	A.	E.
Byrne, 2b	3	1	1	4	0	0
Carey, lf	4	1	1	2	0	0
Donlin, rf	4	0	0	1	1	0
Wagner, ss	4	0	1	1	4	0
J. Miller, 1b	3	1	0	9	2	0
Wilson, cf	3	0	1	0	0	1
Butler, 3b	4	0	2	2	1	0
Simons, c	3	0	2	3	1	0
Kelley, c	0	0	0	0	1	0
Blackburn, c	0	0	0	2	0	0
Hendrix, p	2	0	0	0	3	0
Ferry, p	0	0	0	0	1	0
Adams, p	0	0	0	0	0	0
Smith, p	0	0	0	0	1	0
Nicholson, x	0	0	0	0	0	0
Gray, xx	1	0	0	0	0	0
Viox, xxx	1	0	0	0	0	0
Totals	33	3	8	24	15	1

x—Ran for Simon in seventh.
xx—Batted for Ferry in seventh.
xxx—Batted for Blackburn in eighth.

BROOKLYN.

	A.B.	R.	B.H.	P.O.	A.	E.
Moran, rf	4	1	0	1	0	0
Stengel, cf	4	0	4	1	0	0
Cutshaw, 2b	5	0	1	1	3	0
Daubert, 1b	5	2	2	13	0	0
Wheat, lf	4	2	3	3	0	1
Kirkpatrick, 3b	3	0	1	3	0	0
Fisher, ss	3	0	0	0	1	0
O. Miller, c	3	1	1	7	2	0
Rucker, p	3	1	1	0	4	0
Totals	35	7	13	27	10	1

SCORE BY INNINGS.

	1 2 3 4 5 6 7 8 9
Pittsburgh	1 0 1 1 0 0 0 0 0—3
Brooklyn	1 1 1 1 2 0 1 0 x—7

SUMMARY.

Two-base hit—Byrne. Three-base hit—Daubert. Home runs—Carey, Daubert, Wheat. Sacrifice hits—Wilson, Rucker, Fisher. Hits—Off Hendrix, 8; off Ferry, 2. Left on bases—Brooklyn, 8; Pittsburgh, 8. First on errors—Rucker. Bases on balls—Off Rucker, 1; off Hendrix, 3; off Ferry, 1. Wild pitch—Rucker. Umpires—Klem and Orth. Time of game—1h. 8m.

PERDUE GETS BY.
WALLOPS ST. LOUIS CLUB.

[By Federal (Wireless) Line to The Times.]

BOSTON, Sept. 17.—[Special Dispatch.] Perdue, despite some ragged support, pitched well in the pinches. St. Louis batted hard but mostly when the bases were empty. Evans and Lewis led at the bat. Score:

BOSTON.

	A.B.	R.	B.H.	P.O.	A.	E.
Campbell, cf	4	2	2	0	0	0
Devlin, 3b	5	1	0	2	0	1
Sweeney, 1b	3	0	1	2	2	0
Jackson, lf	3	1	0	5	0	0
Titus, rf	4	1	3	2	1	0
Houser, 1b	4	0	1	9	1	0
Maranville, ss	1	0	0	2	2	1
Bridwell, ss	3	0	1	0	0	0
Kling, c	4	0	2	4	3	0
Perdue, p	4	0	1	1	2	0
Totals	31	5	11	27	11	2

ST. LOUIS.

	A.B.	R.	B.H.	P.O.	A.	E.
Gilhooly, cf	4	1	1	3	0	0
Magee, lf	4	0	2	2	0	0
Whitted, 2b	4	0	0	3	2	0
Konetchy, 1b	4	1	1	9	0	0
Ellis, rf	3	0	2	0	0	0
Hauser, ss	3	0	1	0	2	1
Galloway, 3b	3	0	0	2	4	1
Brennaban, c	4	1	2	7	2	0
Perritt, p	1	1	1	0	1	0
Steele, p	0	0	0	0	0	0
Geyer, p	0	0	0	0	1	0
Ellis, x	1	0	0	0	0	0
Wingo, xx	1	0	1	0	0	0
Smith, xxx	1	0	0	0	0	0
Totals	34	4	12	24	12	2

x—Batted for Steele in seventh.
xx—Batted for Galloway in ninth.
xxx—Batted for Geyer in ninth.

SCORE BY INNINGS.

	1 2 3 4 5 6 7 8 9
Boston	0 0 0 1 0 1 1 0 x—5
St. Louis	0 0 0 0 0 3 0 1 0—4

SUMMARY.

First base on errors—Boston, 1; St. Louis, 1. Left on bases—Boston, 9; St. Louis, 4. Bases on balls—Off Perritt, 2; off Steele, 1; off Geyer, 1. Struck out—By Perdue, 5; by Perritt, 1; by Steele, 2; by Geyer, 2. Home run—Konetchy. Two-base hit—Campbell. Sacrifice hits—Hauser, Devlin, Maranville. Sacrifice flies—Sweeney, Evans. Stolen bases—Hauser, Campbell. Double plays—Galloway to Konetchy; Sweeney to Houser; Titus to Maranville. Time of game—1h. 55m. Umpires—Rasm and Johnstone.

EASY FOR CUBS.
GIANTS NOT IN IT.

[By Federal (Wireless) Line to The Times.]

NEW YORK BUREAU OF THE TIMES, Sept. 17.—[Special Dispatch.] The Cubs knocked Marquard out of the box in the third inning here today, making three runs off him in that round for a total of five, giving them a lead.

The Giants scored three in the fifth. They got three hits off Cheney and were aided by an error by Sheckard.

Evers kicked on a decision and was chased to the clubhouse in the sixth. Score:

CHICAGO.

	A.B.	R.	B.H.	P.O.	A.	E.
Sheckard, lf	4	1	1	0	0	1
Miller, rf	4	1	0	1	0	0
Tinker, ss	3	1	2	2	3	0
Zimmerman, 3b	4	1	1	3	1	0
Saier, 1b	4	1	1	10	1	0
Evers, 2b	3	0	1	2	4	0
Williams, cf	4	0	1	7	0	0
Archer, c	4	0	1	3	0	0
Cheney, p	2	0	1	0	0	0
Downs, 2b	1	0	0	0	2	0
Totals	34	5	8	27	13	2

NEW YORK.

	A.B.	R.	B.H.	P.O.	A.	E.
Devore, lf	4	1	1	3	1	0
Doyle, 2b	4	0	1	1	4	0
Snodgrass, cf	3	0	0	2	0	0
Murray, rf	4	0	1	1	0	0
Merkle, 1b	4	0	0	10	1	0
Herzog, 3b	4	0	0	0	2	0
Meyers, c	2	1	0	5	1	0
Fletcher, ss	3	1	2	1	3	0
Marquard, p	2	0	0	0	2	1
Crandall, p	1	0	1	0	0	0
Wilson, c	2	0	0	3	1	0
McCormick, x	1	0	0	0	0	0
Shafer, ss	1	0	0	1	1	0
Totals	34	3	6	27	14	2

x—Batted for Fletcher in seventh.

SCORE BY INNINGS.

	1 2 3 4 5 6 7 8 9
Chicago	0 0 0 0 0 0 0 0 0—5
New York	0 0 0 0 3 0 0 0 0—3

SUMMARY.

Sacrifice hits—Miller, Zimmerman. Two-base hit—Herzog. Double play—Tinker to Evers. Struck out—By Cheney, 2; by Marquard, 2; by Crandall, 4. Hits—Off Marquard, 5; off Crandall, 3. Umpires—Brennan and Downs.

SEATON COMES TO.
TRIMS REDS EASILY.

[By Federal (Wireless) Line to The Times.]

PHILADELPHIA, Sept. 17.—[Special Dispatch.] Seaton turned the tide of defeats for Philadelphia, holding the Reds to one run and five hits. Knisely, O'Day's sensational recruit, was the only batter to solve the local man's delivery.

Mike Donlin's triple in the fourth, with the bases full, broke up the game. The score:

CINCINNATI.

	A.B.	R.	B.H.	P.O.	A.	E.
Beecher, lf	4	1	1	3	0	1
Knisely, cf	4	0	3	3	0	1
Hoblitzel, 1b	4	0	1	9	0	1
Mitchell, rf	4	0	1	1	0	0
Phelan, 3b	4	0	0	0	2	0
Grant, ss	0	0	0	1	0	0
McDonald, ss	1	0	0	0	2	0
Egan, 2b	4	0	0	1	1	0
Severoid, c	3	0	0	4	1	0
Suggs, p	1	0	0	1	1	0
Kyle, cf	1	0	0	1	0	0
Harter, p	2	0	0	0	0	0
Totals	33	1	5	24	7	3

PHILADELPHIA.

	A.B.	R.	B.H.	P.O.	A.	E.
Paskert, cf	4	1	0	2	0	0
Magee, lf	4	1	2	1	0	0
Miller, rf	4	1	1	2	0	0
Luderus, 1b	3	1	2	11	0	0
Boyle, 2b	4	1	2	0	2	0
Doolan, ss	4	1	2	3	3	0
Dodge, 3b	3	0	0	2	3	0
Dooin, c	4	0	2	6	0	0
Seaton, p	4	1	1	0	0	0
Totals	34	7	12	27	9	0

SCORE BY INNINGS.

	1 2 3 4 5 6 7 8 9
Cincinnati	0 0 0 0 0 1 0 0 0—1
Philadelphia	0 0 0 4 1 0 2 0 x—7

SUMMARY.

Three-base hit—Mitchell. Two-base hit—Knisely, Magee, Doolan. Struck out—By Seaton, 5; by Harter, 1. Bases on balls—Off Harter, 1; off Seaton, 2. Stolen bases—Paskert, Knisely, Hoblitzel. Double plays—Phelan to Egan to Hoblitzel; Hoblitzel, unassisted. Wild pitches—Suggs, Harter. Time of game—1h. 10m. Umpires—Finneran and Rigler.

IN THE FOLD AGAIN.

CHICAGO, Sept. 17.—[By A. P. Night Wire.] Frank Schulte, outfielder with the Chicago club of the National League, whom Manager Chance suspended two weeks ago for the rest of the season, was reinstated today, according to an announcement made by President Murphy.

DELMAS MAY BE SIGNED BY HOGAN.

Bert Delmas in a Vernon uniform! Stranger things may not have happened, but this one may happen.

"Happy" Hogan admits that he is sweet on the former Angel, and says that he expects to have him on the Tiger payroll next season.

"Delmas is a good ball player, and is likely to be for several years yet," said Hogan last night. "He still lacks considerable of being 30 years old, and to my way of thinking is as fast as ever. With him in my line-up, the Tigers would have won the pennant last season. I understand that Delmas is again in good standing, and a free agent. I expect to have him on the Vernon club next season."

Delmas is now playing with the Modesto club.

WESTERN LEAGUE.

At Omaha: Omaha-Topeka game postponed, rain.

At Sioux City: Sioux City, 3; Lincoln, 1.

At Denver: Denver, 0-7; Des Moines, 17-1.

At Wichita: Wichita, 3-1; St. Joseph, 1-7.

AMERICAN ASSOCIATION.

At Kansas City: Kansas City, 4; Minneapolis, 6.

At Columbus: Columbus, 2; Louisville, 4.

At Toledo: Toledo-Indianapolis game postponed, wet grounds.

At Milwaukee: Milwaukee-St. Paul game postponed, wet grounds.

NORTHWESTERN LEAGUE.

At Vancouver: Victoria, 0; Vancouver, 2.

At Spokane: Tacoma, 3; Spokane, 4.

Taking Life Easily.

BOSTON RED SOX DROP TWO TO ENCOURAGE NAPS.

[BY FEDERAL (WIRELESS) LINE TO THE TIMES.]

CLEVELAND, Sept. 17.—[Special Dispatch.] The league leaders dropped both games of a doubleheader today, showing a plain let-up in their work.

The first game went eleven innings after Boston had tossed away several chances to win it through careless playing. The second was called on account of darkness in the fifth inning. The score:

First game:

CLEVELAND.

	A.B.	R.	B.H.	P.O.	A.	E.
Johnston, 1b	2	0	0	10	1	0
Chapman, ss	6	1	0	3	1	1
Turner, 3b	5	1	3	0	2	0
Jackson, rf	4	1	3	5	0	0
Lajoie, 2b	5	0	2	4	6	0
Hendrix, cf	4	0	0	3	0	0
Graney, lf	3	0	0	1	0	0
Birmingham, lf	1	0	0	0	0	0
Carisch, c	5	1	5	7	2	0
Gregg, p	4	0	1	0	2	0
Griggs, x	1	0	0	0	0	0
Totals	41	4	14	33	14	1

x—Batted for Graney in fifth.

BOSTON.

	A.B.	R.	B.H.	P.O.	A.	E.
Hooper, rf	5	0	0	3	0	0
Yerkes, 2b	4	1	1	4	2	0
Speaker, cf	4	1	2	4	1	0
Lewis, lf	4	0	0	2	0	0
Gardner, 3b	4	0	2	0	1	2
Stahl, 1b	4	0	1	9	2	0
Kruger, ss	5	0	1	5	3	0
Carrigan, c	4	1	2	3	0	0
Collins, p	4	0	1	0	2	1
Totals	38	3	10	*30	11	4

*—None out when winning run scored.

SCORE BY INNINGS.

	1 2 3 4 5 6 7 8 9 10 11
Cleveland	2 0 0 0 0 1 0 0 0 0 1—4
Boston	0 0 0 0 0 2 1 0 0 0 0—3

SUMMARY.

Two-base hits—Lajoie, Stahl, Carisch, Gardner. Sacrifice hits—Jackson, 2; Lajoie, Gregg, Stahl. Sacrifice flies—Lewis, Johnston. Stolen bases—Hendrix, Johnston. Bases on balls—Off Gregg, 3; off Collins, 4. Hit by pitched ball—By Gregg, 1. First on errors—Cleveland, 1; Boston, 1. Left on bases—Cleveland, 15; Boston, 7. Struck out—By Gregg, 6; by Collins, 2. Double plays—Speaker to Carrigan; Chapman to Lajoie to Johnston. Time of game—1h. 55m. Umpires—Connolly and Hart.

Second game:

CLEVELAND.

	A.B.	R.	B.H.	P.O.	A.	E.
Johnston, 1b	2	0	0	6	0	0
Chapman, ss	2	0	0	1	3	1
Turner, 3b	1	1	0	1	1	0
Jackson, rf	2	1	1	1	0	0
Lajoie, 2b	3	0	0	3	3	0
Hendrix, cf	2	1	1	1	0	0
Graney, lf	1	0	1	0	0	0
O'Neill, c	1	0	0	3	2	0
Blanding, p	1	0	0	0	1	0
Totals	14	3	3	15	10	1

BOSTON.

	A.B.	R.	B.H.	P.O.	A.	E.
Hooper, rf	2	1	0	1	0	0
Yerkes, 2b	0	1	0	0	0	0
Speaker, cf	2	0	0	1	0	0
Lewis, lf	2	0	1	0	0	0
Gardner, 3b	1	0	1	0	0	0
Engle, 1b	2	0	0	2	0	1
Krug, ss	2	0	0	3	2	0
Cady, c	2	0	0	4	0	0
O'Brien, p	2	0	0	0	2	0
Totals	15	2	2	12	4	1

SCORE BY INNINGS.

	1 2 3 4 5
Cleveland	0 1 0 2 x—3
Boston	0 0 0 0 0—0

SUMMARY.

Sacrifice hit—Yerkes. Stolen bases—Graney, Engle, Turner. Bases on balls—Off Blanding, 3; off O'Brien, 2. First on errors—Boston, 1. Left on bases—Cleveland, 1; Boston, 2. Struck out—By O'Brien, 3; by Blanding, 2. Double plays—Blanding to Turner to Chapman to Turner; O'Neill to Lajoie. Time of game—1h. 15m. Umpires—Connolly and Hart.

Dangerous Play at the Plate

Kane Scoring Tigers' First Run.

Vernon centerfielder is shown scoring in the fourth on an attempted double steal. Kane did not slide, and Mitze refused to give ground. The result was a collision, in which Mitze lost the ball, which is shown below. As soon as he could stop, Kane whirled and threw himself onto the plate before Mitze could get the ball on him. After the game, Umpire Hildebrand, who is seen in the background, stated that Kane touched the plate when he collided with Mitze.

High Strung
Ready to Fly Off the Handle
A Bundle of Nerves

You need a steadying, strengthening, vitality-building Tonic

Maier's Select Malt Tonic
"King of Malt Tonics"

There's nothing better. A few weeks of Maier's—and you'll be surprised at the new steadiness of your nerves—the new firmness of your muscles—the new vitality that plenty of rich red blood will give you.

Your Druggist Now
Pharmaceutical Department

Maier Brewing Co., *Inc.*
Los Angeles, U. S. A.

Main 8198.
Home 10357.

STANDING OF THE CLUBS.

PACIFIC COAST LEAGUE.

	Played.	Won.	Lost.	P.c.
Oakland	164	96	68	.585
Los Angeles	158	91	67	.576
Vernon	156	91	67	.576
San Francisco	154	71	83	.461
Portland	145	64	81	.441
Sacramento	153	59	94	.387

NATIONAL LEAGUE.

	Played.	Won.	Lost.	P.c.
New York	137	95	42	.694
Chicago	136	85	51	.625
Pittsburgh	138	83	54	.606
Cincinnati	136	70	63	.508
Philadelphia	136	64	72	.471
St. Louis	139	57	82	.410
Brooklyn	137	51	86	.372
Boston	137	44	93	.322

AMERICAN LEAGUE.

	Played.	Won.	Lost.	P.c.
Boston	138	97	41	.703
Philadelphia	138	82	56	.594
Washington	139	82	57	.590
Chicago	136	68	70	.500
Detroit	139	64	75	.466
Cleveland	140	64	76	.457
New York	138	49	87	.360
St. Louis	136	47	89	.346

MOUNTAIN SHEEP FOUND.

SAN BERNARDINO, Sept. 17.—Samuel Paine, Merle Paine, Edward Byram and James Overhulser returned last week from four days' hunting in the south fork of Lytle Creek, and report seeing a number of mountain sheep in the canyon. They secured four deer. This is the first time in years that mountain sheep have been found this side of the mountains, and on the desert sids the sheep have been seen only in the wildest sections.

BRASHEAR DEFEATS OAKS.

(Continued from First Page.)

thing. "Bill" decided to take one more chance. He stuck the ball over, closed his eyes and stuck his fingers in his ears. Brashear caught the ball squarely on the "pick." It traveled into left almost on a line, raising just enough to clear the fence by a scant foot. Cheers and coin for Roy.

The neckband of Malarkey's blouse began to scorch. He didn't intend to take any more chances with Brashear or any of his relatives, and walked "Kitty." Litschi christened his new bat with a double, putting "Kitty" on third, and Hosp had a pass forced upon him, filling the bases. This bit of charity had a kick in it, as Agnew forced Hosp at second.

The towel slingers worked hard over Malarkey, but he was still unsteady when he walked to the center for the seventh round. Carlisle drove a low, hard fly to center, and went to second when Zacher, usually as reliable as the family clock, let the ball glance from his palms. Kane scored Carlisle with a scorching double just inside the left field line, and ran to third after Zacher had transfixed a long fly from Bayless. Thus the thing rolled around to Roy Brashear.

Malarkey would rather have seen Satan himself. When he finally armed up the ball it was with the expression of a gent with an ulcerated tooth, who has finally screwed his courage up to the point of having it out. Biff! The worst was soon over. Brashear hit that ball fully as hard as he had hit the other one in the sixth, and it cleared the fence in the same groove. Kane tarried at third until Brashear reached him, and they jogged home, arm in arm, happy as schoolmates on the opening day. Hitt, coaching at third, ran out and tried to tear off Roy's blouse, but the latter objected on account of the large number of ladies present.

Everywhere there were signs of great joy. Reaching the end of his travels, Brashear found himself rich for the second time, many of those in the grand stand divesting themselves of their small change. Feeling that the family had done enough for one day, "Kitty" eased out a grounder to Hetling.

The Oaks did not give up without a struggle. Cook and Mitze fashioned singles in the ninth, but the former was salted along with Tiedemann on the last of three double plays with which the Tiger infield had stood in the way of Oakland success, and Pinchman Abbott forced Mitze at second. Harry Ables, according to present plans, will be fed to the Tigers today.

The score:

OAKLAND.

	A.B.	R.	B.H.	S.B.	P.O.	A.	E.
Leard, 2b	3	0	1	0	1	3	0
Patterson, lf	4	1	1	0	1	0	0
Zacher, cf	4	0	1	0	3	0	1
Coy, rf	3	0	0	0	2	0	0
Hetling, 1b	4	0	2	0	8	4	0
Cook, ss	4	0	2	0	1	3	0
Tiedemann, 1b	4	1	1	0	11	1	0
Mitze, c	3	0	1	0	4	4	1
Malarkey, p	3	0	0	0	0	0	0
Abbott, x	1	0	0	0	0	0	0
Totals	30	2	9	0	34	15	2

VERNON.

	A.B.	R.	B.H.	S.B.	P.O.	A.	E.
Carlisle, lf	4	1	0	0	4	1	0
Kane, cf	4	2	2	1	1	0	0
Bayless, rf	3	0	0	0	2	0	0
R. Brashear, 2b	4	2	2	0	5	5	0
N. Brashear, 1b	3	0	0	0	8	3	0
Litschi, 3b	4	0	2	0	2	3	0
Hosp, ss	3	0	0	0	1	4	0
Agnew, c	4	0	2	0	3	1	0
Brackenridge, p	3	0	1	0	1	3	1
Totals	33	6	11	1	27	19	1

x—Batted for Malarkey in ninth.

SCORE BY INNINGS.

	1 2 3 4 5 6 7 8 9
Oakland	1 0 0 1 0 0 0 0 0—2
Base hits	3 0 1 1 0 1 1 0 2—9
Vernon	0 0 0 1 0 2 2 0 x—6
Base hits	0 1 0 2 2 2 3 1 x—11

SUMMARY.

Home runs—R. Brashear, 2.
Three-base hit—Tiedemann.
Two-base hits—Litschi, Kane.
Sacrifice hits—Coy, Malarkey, Leard, Bayless.
Bases on balls—Off Malarkey, 3; off Brackenridge, 3.
Struck out—By Malarkey, 4; by Brackenridge, 4.
Double plays—Carlisle to Agnew to Brackenridge to Hosp; R. Brashear to N. Brashear to Litschi; Litschi to R. Brashear to N. Brashear.
Time of game—1h. 10m.
Umpires—Hildebrand and Newbom.

To Le
October 1st
617-619 South Spring Street

Store, office and desk space in the centrally located, well-lighted and ventilated room now occupied by The Times and in which space will be reserved for The Times Branch Office and Information Bureau. Particularly suitable for railroad or steamship offices. Apply

The Times-Mirror C
619 South Spring St.

Santa Fe

going east this fall?

Just a few sale dates left for Santa Fe Back East Excursions
October 9-10-11-13

October sale dates carry Rate of Nov. 15, 1912.

New York	$108.50
Chicago	72.50
St. Louis	70.00
Kansas City	60.00

also to Louisville, Ky. on Oct. 9-10-11-13 $82.00 round trip

This is a most delightful time of year to stop over and visit

The Grand Canyon of Arizona
The Petrified Forest
The Yosemite Valley

I will be glad to make your reservations now for any of the above dates
E. W. McGee, Gen. Agt., Santa Fe
334 So. Spring St.
Phone A5224—Main 728—Bdwy 1313

Santa Fe

Mr. Wad Finds That the Umpire's Lot Is a Hard One, Even at An Elephant Ball Game!

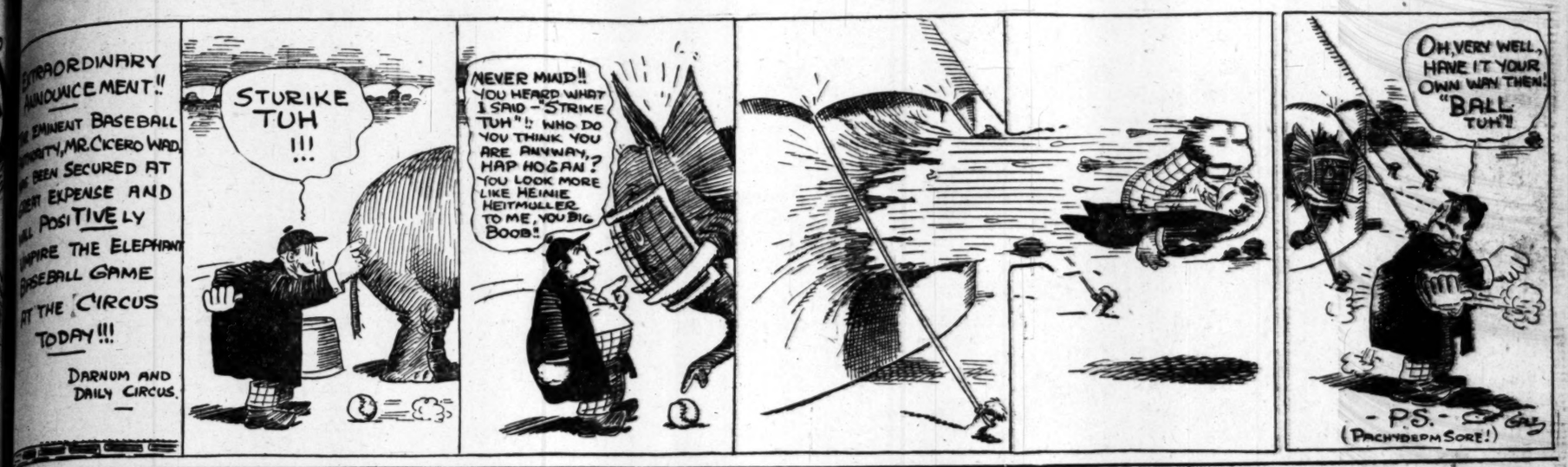

HITS AND RUNS

By A. Williams

Mr. Sharpe says that he has played his last game of baseball. He will remain at the helm of the club for the remainder of the season, but further than that he does not expect to mix in the Coast League. At least, that is what he told yesterday, and he ought to be acquainted with his plans better than anyone else.

"I have played my good-by game," he said yesterday, and, not being addicted to conversation on baseball, his words carried considerable weight. "Stallings is urging me to go south and take charge of his team, but, of course, I will stick to the club until it has won the pennant. But as a player I'm through."

Mr. Sharpe will continue to busy himself with baseball after the next season in a managerial capacity. He himself does not intend to be land Oakland out of the present race, it is his claim that the owners of the club will seek his services for next season. The Oakland club has a habit of letting first-class managers go. "Bill" Reidy, who converted the Seals into the Whales, is leading with the Oaks in the belief that he was permitted to shape the destinies of the transcontinental, while Harry Wolverton, for years that he had the club in Oakland on the Coast League.

As far as Sharpe is concerned, he is not worrying about the future. He has a good job waiting him as foreman on George Stallings's plantation in the south, and this has a salary attached to it fully as large as that he is now drawing. Sharpe is not in poor health for some time on this account baseball is particularly alluring to him. Because of this, however, he is able to keep his club from the bench with his presence. Should Sharpe remain at the end of the season, baseball will lose one of its ablest exponents.

• • •

A Rapid Rise.

The trading of Sam Agnew by the Chicago Americans is a personal loss to "Happy" Hogan. Agnew was good enough for Omaha in the Coast League, an organization that does not compare with the Coast League. Omaha was prepared to let Agnew go to Wheeling, when Hogan stepped in and blocked the deal. This cost the Vernon club a large amount that Omaha had asked for for his release before the deal with Wheeling. The Vernon club will get $2500 from St. Louis, leaving the former a comfortable profit of $2200 on the deal. In short, Hogan translated Agnew from a player about to be cast aside by a third-rate league into a performer sought by a major league club.

• • •

Browns Were After Agnew.

That St. Louis would put in a draft for Agnew was inevitable. More than a month ago the writer was confidentially shown a telegram from Col. Robert Lee Hedges offering either "Willie" Hogan or Eddie Hallinan in exchange for this player. This proved conclusively the esteem in which Robert Lee holds Samuel. The only thing which restrains us from congratulating Agnew is the sympathy which we feel for him in having been singled out by the Browns. The same goes for Leverenz of Los Angeles, and Patterson of Oakland. Still, if the Browns keep on adding real ball players, they may wind up by having a real team.

• • •

Good Ones Left, Says Hen.

Speaking of draftsn Berry says that there are just as big fish in the Coast League as those who were hooked. "Every man drafted," said Berry, "is a sterling player, but there are so many good ones left that the league will continue to wave."

• • •

Hogan to Draft Three.

Now that the major leagues have had their turn, the Coast League and other class AA organizations will do a little drafting, starting next Sunday, or two days after the close of the major-league drafting season. Hogan will put in three drafts, and hopes in this way to land a pitcher, a catcher and an infielder. Berry says that if he puts in a draft at all it will be for Pitcher Edmonson, recently purchased by Vernon from the Houston club. According to the revised national agreement, minor-league clubs are prohibited from buying or selling players within twenty days of the major-league drafting season. Berry now has ten pitchers, and, should he draft Edmonson, it will be purely for the pleasure of putting one over on "Happy." Hogan refuses to become perturbed over the rumor that Berry may draft Edmonson. "It might develop that I put through the deal for Edmonson two months ago if it came to a show-down," said "Hap," chuckling at the humor of the situation. Berry and Hogan are not deadly enemies personally, but they do delight in jockeying each other out of a player now and then.

Some Surprise.

SENATORS BLANK SEALS WITH NEW BUSH PITCHER.

[BY FEDERAL (WIRELESS) LINE TO THE TIMES.]

SAN FRANCISCO BUREAU OF THE TIMES, Sept. 17.—[Special Dispatch.] The Seals came from behind this afternoon and improbably celebrated their return by a 5-0 flop to the Senators. Bill Dessen Van Buren of the Seals started out a new battery in Hitt and Reitmeyer. The fans knew of them before. They are eastern importations picked up by Jack Atkin on his late trip to the other side of the Rockies. He was a bit wild, giving seven men free first base, but when they started a hit the new slabster quickly refused to open up. He seemed to have them all pegged, and served a bewildering line of curves and benders with men on the bases.

The work was neither spectacular nor effective, but he managed to get by easily, all the same. Catcher Hitt also worked well while he was on the job, but unfortunately for him a bad index finger was split wide open in the fifth inning, and he was compelled to seek medical aid. Clark Clark went in and finished the game.

The Seals also started their new pitcher, Matty McIntyre, late of the Chicago White Sox. Unlike the other Senators, the new Seal doffed his cap with any speed. He tried hard enough, but he pitched rather badly for him, so he lost the game without getting a hit.

Hitless, the Seals' new busher, Hitt, got enough ball to win nine times out of ten, so today's game was the odd one. They got but for only four bingles, but they placed so well that they left many runners across the plate. The slabster can win his own game if the men behind him go to work, and this the Seals abjectly failed to do. Therefore, Hitt cannot be blamed entirely for the defeat.

The Senators were surprising. They handed out a better brand of ball than the fans expected. They improved a hundred per cent. over their previous form, if today's showing can be taken as a criterion. The fans cannot bring themselves to understand how their boys ever managed to make such a wonderful campaign in the south. They must wake up from now on or nobody will believe the same team ever routed Vernon and Los Angeles.

The score:

SACRAMENTO.

	A.B.	R.	B.H.	S.B.	P.O.	A.	E.
Shinn, rf	4	0	2	0	1	0	0
Lewis, lf	3	0	1	0	3	0	0
O'Rourke, 2b	3	1	0	0	3	5	1
Swain, cf	3	0	0	0	2	0	0
Orr, ss	4	0	0	1	1	3	0
Miller, 1b	4	0	1	1	11	1	0
Ireland, 3b	3	0	0	0	0	3	0
Reitmeyer, c	3	1	0	0	3	1	0
Hardin, p	3	0	0	0	0	1	0
Cheek, c	3	0	0	0	4	0	0
Totals	37	3	4	3	27	14	1

SAN FRANCISCO.

	A.B.	R.	B.H.	S.B.	P.O.	A.	E.
Wuthi, 2b	5	0	1	0	1	6	0
McIntyre, rf	4	0	0	0	5	0	0
Howard, 1b	3	0	1	0	14	0	0
Zimmerman, cf	3	0	1	0	2	0	0
Corhan, ss	4	0	0	0	2	4	0
Wagner, 3b	3	0	0	0	2	4	0
Gedeon, lf	4	0	1	0	1	0	0
Berry, c	3	0	0	0	3	1	0
Arlett, p	3	0	1	0	0	3	1
McAvoy, x	0	0	0	0	0	0	0
McCorry, xx	1	0	0	0	0	0	0
Totals	31	0	5	0	27	17	1

x—Batted for Berry in ninth.
xx—Batted for Arlett in ninth.

SCORE BY INNINGS.

	1	2	3	4	5	6	7	8	9	
Sacramento	0	0	1	0	1	0	0	0	0	2
Base hits	0	0	2	0	1	1	0	0	0	4
San Francisco	0	0	0	0	0	0	0	0	0	0
Base hits	0	0	0	1	2	0	0	0	0	3

SUMMARY.

Two-base hit—Shinn.
Sacrifice hits—Swain, Hardin.
Bases on balls—Off Hardin, 6; off Arlett, 4.
Struck out—By Hardin, 5; by Arlett, 2.
Hit by pitcher—Ireland.
Double plays—Orr to O'Rourke to Miller to O'Rourke; Corhan to Wagner to Howard.
Time of game—1h. 50m.
Umpires—Finney and Wheeles.

Very Speedy.

HEMET LOWERS RACE RECORD.

Sets New Mark for Three-Year-Old Pacers.

Occident Stake Won Easily by Speedy Albaloma.

Considine's Lady Alice First in Amateur Event.

[BY A. P. NIGHT WIRE TO THE TIMES.]

SACRAMENTO, Sept. 17.—The State Fair record for the 3-year-old pacers was broken today by Hemet in the State Fair Futurity. The Zombro-Lady Woolsey gelding paced the second heat in 2:11½, which betters Little Lucille's mark by one second. Hemet had little trouble winning the race in straight heats, and with competition would likely have reduced the mark. Hemet is owned by W. F. Whittier of Hemet, Cal.

The Occident Stake, one of the State Fair race features, was taken in straight heats by Albaloma, owned by I. L. Borden of San Francisco.

The big amateur race, the 2:16 trot, brought out a field of ten with the owners in the sulky. The event proved a real horse race, going five heats before Lady Alice, owned by John W. Considine, the theatrical man, won. Silver Hunter was a bang-up second. Mamie Alwin won the first two heats, but was not fit for such a bruising race and was distanced in the fourth heat. A crowd of 5000 witnessed the day's card. The summary:

Occident Stake for 3-year-old trotters, mile heats, three in five; value $2505:

I. L. Borden's Albalema, b.c., by Almaden-Loma B. (J. Quinn)	1	1	1
Ely Bel Maden, b.f., by Almaden-Silver Bell (F. E. Ward)	2	2	3
Baby Doll, b.f., by Tom Smith-Kate Lowry (J. W. Zibbell)	3	3	2
Mabel Claire, b.f., by Conductor-Lady Belle Isle (J. Taylor)	d.		

Time: 2:17½, 2:15¾, 2:16½.

The 2:16 class trotting, amateurs driving, purse $1000:

J. W. Considine's Lady Alice, b.m., by Chief Whips-Welcome (C. A. Harrison)	6	2	3	1	1
Silver Hunter, b.g. (T. D. Sexton)	9	4	1	4	2
Harold C., b.g. (H. Cohen)	7	6	2	2	3
Merry Mc., ch.h. (W. Parsons)	2	3	6	7	4
Modicum, br.m. (Hugh Boyle)	3	8	9	3	w.
Sunset Belle, b.m. (H. C. Ahlers)	5	5	4	5	w.
Merry Lina, b.m. (A. Ottinger)	4	7	7	8	w.
Bird Eye, rn.g. (D. E. Hoffman)	8	9	8	6	w.
Mamie Alwin, b.m. (A. L. Scott)	1	1	5	d.	
Inyo Boy, b.g. (J. B. Colette)	d.				

Time: 2:13¾, 2:14½, 2:14½, 2:15¾, 2:19¼.

State Fair Futurity, 3-year-olds, pace; purse $1500:

W. F. Whittier's Hemet, br.g., by Zombro - Lady Woolsey (Ben Walker)	1	1	1
Kinney Sham, b.e. (S. C. Walton)	2	2	2
Aeroletta, b.f. (W. Duncan)	3	3	3

Time: 2:12¾, 2:11½, 2:14½.

M'CREDIE DRAFTS HALF DOZEN PLAYERS.

[BY DIRECT WIRE TO THE TIMES.]

PORTLAND (Or.) Sept. 17.—[Exclusive Dispatch.] When the class A.A. bids for drafts are opened in Cincinnati next Sunday Portland will have hooks out for eight and possibly ten men. Manager Walter McCredie announced that he has his eyes on four new pitchers, three infielders and a young catcher. President McCredie forwarded individual checks covering the eight tonight and may wire an additional two or three.

These bids include two pitchers from the Western League clubs untouched by the majors, while the rest are from class B. leagues. All told, the McCredies desire to spend $6500 for draft material in addition to two or three major league purchases they have in store for the coming winter.

McCredie declares he was misquoted in San Francisco when the newspaper men had him picking Oakland to win. He says its still a toss-up between the three leaders.

NIGHT FIGHTS AT THE VERNON ARENA.

Uncle Tom McCarey ordered a flock of arc lights to be installed at the Vernon Arena, where he will begin a series of night fights. The first will be held the first week in October. After that, one night each week.

The bouts will be short and the prices popular. It is probable that Danny Webster will be one of the first stars to twinkle there.

New lightweight talent, Uncle Tom hopes, will be developed there.

This Afternoon.

FOOTBALL TO START WITH ROSY PROSPECTS.

BY OWEN R. BIRD.

THE OXY field was alive with veterans, out for a little preliminary warm-up, yesterday afternoon, but the real football season for the Tigers will be ushered in this afternoon at 3:30 o'clock. Reports are rife on the campus of new freshmen with long records. As each one of these "Pea Green" members hits the office of the Registrar, his weight, age and probable place on the teams is discussed.

From these signs it looks as though the Tiger was due to come back this season after long years of reverses.

There never was a better chance. In the first place only three of last season's team will be missing and the new freshmen present a likely crew to fill up the gaps and make a strong scrub team. Then again the institution has one of the best schedules of its history. Besides the regular battle with the Pomona Huns, there will be games with the Oregon Aggies and the University of Denver. All the big games will be played on the home grounds, which adds another asset for the "comeback" possibilities. The Tigers not only want to make the name of Occidental once more the scourge of the south, but in so doing, want to place the American game so far ahead of Rugby that there will be nothing left for the supporters of the English game to say.

Duffy Seay,

Greatest quarter-back Occidental ever turned out, who will be field captain this year.

THE THREE ACES.

The Black and Orange has three aces in the hole for a start. First there is Joseph Pipal, whose long eastern record and sterling worth as a coach should count for a lot. Furthermore they have captain Drury Wieman, one of the most crafty football leaders in the game today, and lastly Duffy Seay, the "Sprackling" of the West. Then the list of old heads that will be back should make the red blood flow freely in the veins of the Tiger rooter, Bradbeer, Dill, Kirkpatrick, McNary, Jones, Paul Lane, Yakeley, Ed. Brier, Crawford, Sterns, "Buster" Brown, and Lawyer with Damon Henry the fast little sub quarter.

Sid Foster, of the Oxy Academy, will be a freshman this year, and, as he is considered the greatest prep school half-back in the South, should help in the back field. In fact Sid was so good, that last year he was picked for the all-college eleven in several cases. Sam McClung, of the several cases. Sam McClung, of Long Beach High School, is another prep school veteran. Bob Smith of Pasadena High, will fill one of the holes in the line made by the absence of Landreth and Jim and Bill Smart. Keith Lockard of Santa Barbara High, is another fast man who may be out in the freshman squad. Burbank High School has sent in all its stars in Cole, Roeve, Hogan and Craig. Bob Wilson, of Long Beach, will probably make good behind the line in one of the sub positions, while Hal Hoover of South Pasadena High will be out for an end, though his best line is baseball.

MORE PREP STARS.

Then there are several stars coming from far countries. The first is Craighton, of Phoenix High School. He is a runner, but will be out for the football team, having played half-back while in High School. Bill Highstreet formerly at Oxy has sent Ross Watson from the Wenatchee High School, Washington, and says that he was one of the best prep backs in the State last year. Lusker McCroskey of Colfax High will also be out for end or a half. He has a long record in football and tracks. Highstreet has sent still another star only this time it is a lineman. Bill Coran from Tenka, Washington. Highstreet has been coaching there and always puts in his car for Oxy, when the opportunity offers.

Mansfield from Downey and McDonald from Pasadena with Julius Edinborg from Kansas City High School finish the freshman star list, but the wise ones are maintaining a discreet silence, but give one to understand that this is not all.

The first actual game will be played on September 28, at which time the squad will be given a good try-out against either Long Beach High School or Pasadena High School. Pipal says that he will not use his first line any more than is absolutely necessary in these games, as there will be enough subs to carry the burden, so the varsity can be kept on edge for the three mighty battles of the season.

A match will be arranged between Freddie Welsh and Hughie Mehegan, the lightweight champion of Australia who beat Matt Wells the other night. The fight will take place before the National Sporting Club of London.

Gunner Moir, ex-heavyweight champion of England, who has been beaten more times than any other fighter in that country, got it again the other night. Petty Officer Curran knocked him cold in the first round.

Frankie Burns, the bantamweight champion of Jersey City, who was signed up for two bouts in New York, has been compelled to cancel them both on account of an injury to his feet.

Marvin Hart, who was thought to be dying of typhoid fever, is on the road to recovery.

SPORT SLAPS.

Rock Sand, sire of Tracery, which won the historic St. Leger last week in the colors of August Belmont, will be shipped to a stud near Paris. Mr. Belmont gave an option to a French horse dealer and the great stallion will probably be lost to this country.

Joe Levy will go to San Francisco this week to look over the offers that have been made for Joe Rivers to fight there.

Knockout Brown and Harry Thomas are both under consideration as opponents for Joe Rivers. Tom McCarey rather favors Thomas and Joe Levy looks kindly upon Knockout Brown.

President Charles W. Murphy of the Chicago Nationals is in favor of starting his baseball games at 2:30 instead of 3:30 in order to get the fans home in time for dinner.

A new weight limit for the junior division football teams in Chicago will probably be made. At present the average weight of a team must not exceed 135 pounds, but individual players may weigh 150 pounds. This has been found to be too heavy.

SCHULTE WORKING DAILY FOR REMAINING GAMES.

(By Federal (Wireless) Line to The Times.)

CHICAGO, BUREAU OF THE TIMES, Sept. 17.—[Special Dispatch.] In line with his reinstatement yesterday Frank Schulte, mighty slugger of the Cubs, can play at any time, but will remain in Chicago until the team gets home from the East. In the meantime he will practice daily at the West Side park, to be in shape for the last few games of the championship season and the city series with the White Sox.

Murphy was delighted with the result of the draft at Cincinnati yesterday and believes he got the best of it all the way through. Included in his drawings were four .300 hitters.

MOTOR CAR DEALERS ASSOCIATION DIRECTORY

AMERICAN-COLE — Grundy Motor Sales Co., 842 South Olive Street. Main 2191; 10927.

APPERSON JACKRABBIT—Leon T. Shettler Co., 151 West Pico Street. Main 7034, Home 10167.

BUICK—Howard Auto Co., Tenth and Olive. Home 60009, Main 9040.

CHALMERS & R. & L. ELECTRICS—Western Motor Car Co., 727 South Olive. 10789, Main 3196.

COLUMBUS ELECTRIC — Firestone and Warren, California Automobile Co., 1251-1260 West Seventh Street. Wilshire 778, Home 53018.

CUTTING & LION—Eastern Motor Car Co., 825-7 South Olive. F2965, M. 2965.

DETROIT ELECTRICS—California Electric Garage Co., 12th and Olive Sts., Los Angeles. 100 East Union St., Pasadena.

FRANKLIN & R. & L. ELECTRICS—R. C. Hamlin, Twelfth and Olive Streets. Main 404, Home 60249.

GARFORD & REO Automobiles & Trucks. Lord Motor Car Company, 1032-38 South Olive Street. 10845, Main 5470.

HUPMOBILE — M. C. Nason, 1017-1019 South Olive. A1007, Broadway 2967.

JACKSON—Chas H. Thompson, 1012-14 So. Main Street. F6390, Broadway 1947.

MATHESON-MAIS VELIE—Renton Motor Car Co., 1230 South Main Street. Main 1068, Home 10799.

MERCER—Mercer Auto Co., 1217-31 South Flower Street. Home 60151, Main 8680.

MITCHELL — Greer-Robbins Co., Twelfth and Flower Streets. Bdwy. 5410, A1187.

NATIONAL—National Motor Car Co., 1130-1132 South Olive Street. F4353, Main 3329.

OAKLAND—Grabowsky Trucks. Hawley King & Co., Agents. Motor Car Dept., 1027-33 South Olive Street.

OLDSMOBILE—Oldsmobile Co. of California, 1205 South Olive. Main 3130, F5647.

POPE-HARTFORD—Wm. R. Ruess, Corner 10th and Olive. Main 7278, Home F60123.

PREMIER—Premier Motor Car Co., 1127 South Olive Street. Main 679, F2664.

PIERCE-ARROW—W. E. Bush, 1227-9 South Main Street. Broadway 2961, Home 21183.

PULLMAN—Miller & Williams, 1140 South Olive St. Broadway 2907, Home F2942.

REGAL—Big Four Automobile Co., 1047-49 South Olive. Home F2533.

SIMPLEX—Oscar Werner, 11th and Olive. Phones: A4547; Main 7563.

STEARNS-KNIGHT and OHIO ELECTRIC—Smith Brothers, 742 South Olive Street. Broadway 3834, Home F4206.

STODDARD-DAYTON — Standard Motor Car Co., 1001 So. Olive Street. Broadway 2963, Home 10457.

STUTZ—Brown-Symonds Company, 1142-44 South Olive St. A2291, Broadway 1344.

THOMAS—Thomas Motor Car Company of California, Eleventh and Flower Streets. 60388, Main 8880.

WINTON—W. D. Howard Motor Car Co., 1238 South Flower Street. Broadway 4180, Home F5609.

Bingo ALWAYS THE BEST 5c CIGAR. A. B. Greenewald Cigar Co. 107 South Spring Street. Wholesale Retail

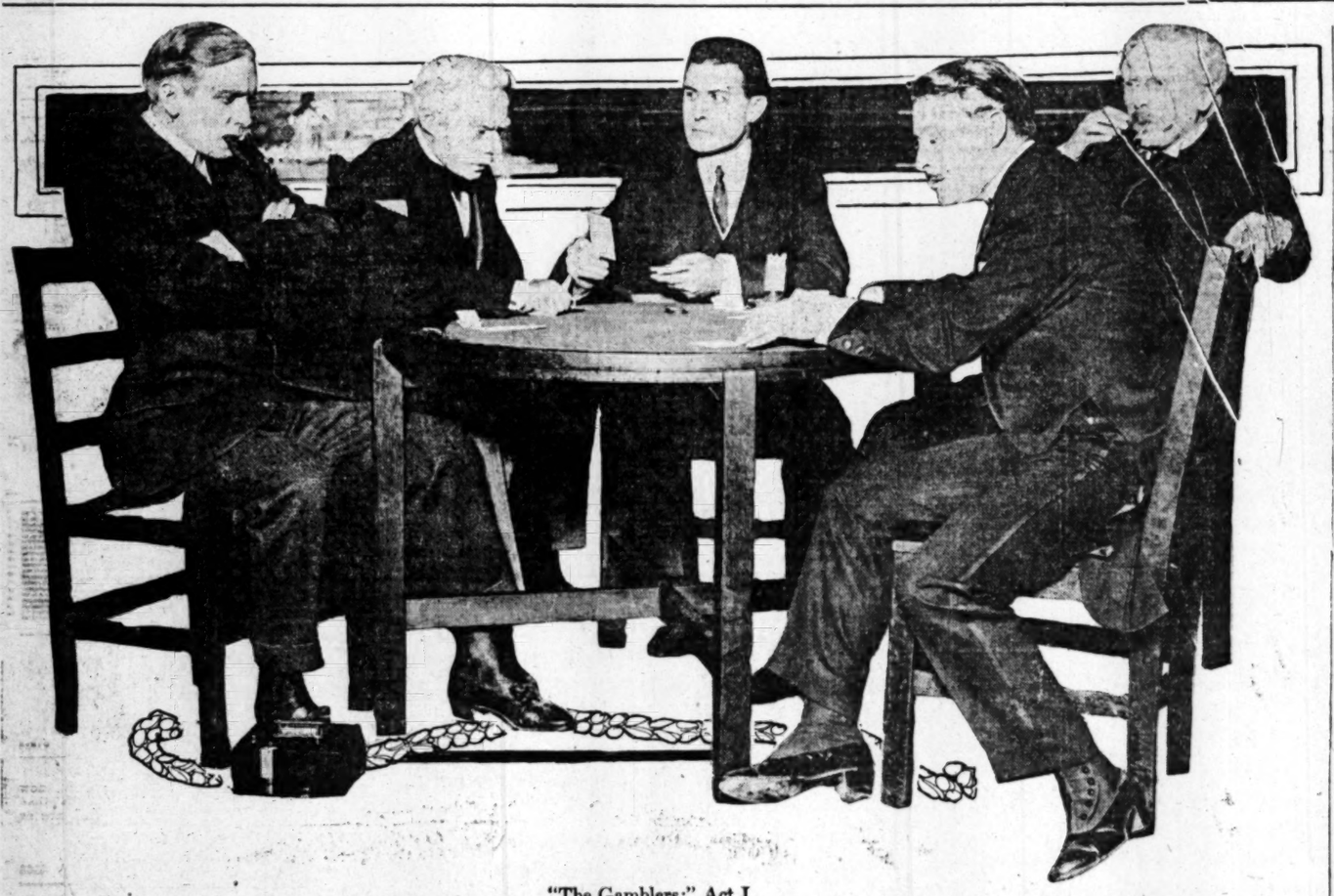

"The Gamblers;" Act I.

The Belasco players shown herein are—around the table, from left to right: William Wolbert, James K. Applebee, Orrin Johnson, Howard Scott and Harry Mestayer.

Edna Darch, the young Los Angeles soprano, will open the season of the Chicago-Philadelphia Opera Company this year, appearing in a Philadelphia performance of Massenet's "Cendrillon." She will play the title-role, created in New York last season by Mary Garden.

With the exception of Carolina White's creation of Minnie, in "The Girl of the Golden West," also with the Chicago-Philadelphia Opera Company, this is the most signal honor that thrust upon an American soprano. "Cendrillon," translated into English, becomes simply the story of Cinderella.

"Doc" Haynes is in town, promulgating the simple-life charm of "Polander Walk."

Doc is one of our largest and most impressive advance agents, and, with Lee Dillon, shares the honor of always getting two street-car seats for a nickel, or of arising and allowing the ladies to sit down.

"The Star Bout," a new Pantages act, has a real live set-to for several rounds as its sensational feature.

Tom Myers, former local manager of the Pantages Theater, is now assistant manager of Pantages house in San Francisco.

When I ran over the list of elected in the other morning, and mentioned Marin Johnson as the only marriageable gentleman on the theatrical lists not omitted the large, round Apollo of Sullivan-Considine vaudeville, Mr. Jerome Worley.

Like many another matinee idol, Mr. Worley has indeed been much sought after, but so far he has eluded the fair Dianas who desired to snare his little lily feet for the exclusive path of matrimony.

Accordingly, I recast my ticket, and now name this redoubtable team for the Honeymoon-ballot: Johnson and Worley.

J. Harley Manners is much in evidence this week, with rehearsals of two quite different plays going on in different theaters at the same time.

The Burbank draws "Barbaraza," a tragedy, solely by Mr. Manners. Rehearsals mostly in the morning.

At the Belasco Jeffrey Farnol's "Honey Moon," a Manners dramatization.

Robert Brunton has a chance to use some of the humor, too, as he painted, a long time ago, canvases for both plays.

Then, as it seemed likely that the plays never would come to local addition, he painted over those canvases, already stretched and prepared.

He has had hurry jobs before.

Now he has a double hurry job.

Ever notice the little piece of white ribbon Charley Case carries?

Nobody knows what would happen if Charley went on the stage without it; for in all the years he has been doing so, he and the string have been inseparable—but not necessarily the same string.

The local Orpheum management does not care to make the experiment.

That string is to Charley Case what Harley Pike's little toro is to him.

Helen Eaton-Ridenbaugh, daughter of ex-Mayor Fred Eaton, has just returned to her Inyo county home, after a short visit here with her father.

Mrs. Ridenbaugh has been responsible for a large number of dramatic productions there during the past year. She is her own producer, her own house-manager, her own editor—and her own leading woman.

The electrical device which is to play an important part of Bedley Brown's "Home Plate" piece at the Lyceum on Sunday stands its test thoroughly. They're ready for business.

Hobart Bosworth, the Selig director, is indulging in a vacation in Bear Valley—the first he has had in several years.

Bosworth has given picture-making a great uplift by his personal endeavor in the past few years.

Morosco in New York; and no news yet emanates.

Dick Bennett intends to leave for the East today. He has announced several possibilities, from vaudeville to stardom under Savage management. Probably he will appear, for a time at least, under Savage's banner, in "Deadlock."

Momentous announcements are daily expected from the vicinity of the Egan Little Theater.

It is expected to be built this fall.

RAIMEY MAY PITCH AGAIN FOR DENVER.

Lloyd Raimey, who has been pitching with the Denver club in the Western League, this season, is in town.

Owing to a football accident received last season, the lad's arm went bad on him, and he was ordered to California for a rest. He expects to play with some Southern California team this winter and report back to the Denver management next spring.

Raimey is only 19 years old, but was considered a sensation in the Western League before he broke down, and is still considered a good "southpaw" to nurse along for the future.

NEW MANAGER SELECTED.

Elba Wessell was elected manager of the Los Angeles High School Rugby team yesterday afternoon. The new manager will have his hands full this season. Bon Gaddis, who was elected to fill the manager's berth this season, left Los Angeles during the summer for the East and carried the season's schedule and other valuable matter with him, so the first thing Wessell will do will be to arrange a new schedule.

BERKELEY NOTES.

[Special Correspondence of the Times.]

UNIVERSITY OF CALIFORNIA, Sept. 17.—In the game that the California varsity won from the Olympics Saturday afternoon, in the last minute of play, by the score of 5-3, there was a general belief among the spectators that a lot of rough tactics were used. This opinion was strengthened when Douglas and Brant of the varsity and Ted Haley, ex-Stanford man, playing with the Olympics, were expelled from the game.

Larry Dolan of Los Angeles was a hard worker in the game at breakaway. This is the natural position for the big southerner to play, and his only trouble at present is in getting away fast enough. He is out for the position left vacant by Warren Pauly, the San Diego phenom.

McKim, Tom Dills and Clint Evans were three Pomonans in the second game that the varsity has played this season. Dills and Evans are sure to be on the team this year, while McKim is likely to be put in the front rank. He is small, but has a lot of strength, and is a bear for following the ball.

Freshman Hunt from Santa Barbara still continues to play with the varsity, and in the hard contest Saturday was seen to good advantage on one wing. It is not often that a freshman gets such an early chance to show what he can do.

Oakland made quick work of the freshmen in the curtain-raiser before the varsity game, winning by a score of 3 to 0. Graff of Pomona was tried out at full-back, and appeared to good advantage in that position.

CRICKET NOTES.

The forty-third annual cricket match between the United States and Canada ended in an easy win for the United States at Germantown, Pa., yesterday. The scores were as follows: Canada 40 and 172 to the 168 and 45 for two wickets by the winners.

In the second venture of the Canadians, Saunders made top score with 39. The other heavy hitters for the losers were Henderson 35, Price 22 and Reid 17.

As a result of some remarkable bowling by Tarrant, who took five wickets for only eight runs, the South Africans were beaten at Norfolk yesterday by a picked team of cricketers from the south of England.

KELLER SHOWS CLASS.

Frankie Keller threatens to be a new 115-pound star in the local amateur boxing world. Keller has been working out at the Southern California Athletic Club of late and has shown so much class that Ivan Kahn will enter him in the next tournament for the championship of Southern California.

L. E. Behymer and Andreas Dippel,

Manager of the Chicago-Philadelphia opera company, discussing plans for the spring season of grand opera in Los Angeles at Mr. Dippel's home at Kaltenleutgeyben, Austria. The picture is from the press bureau of the Chicago Auditorium.

The Circus Band.

BARNUM-BLARE HAS BASIS OF GENUINE MUSICAL ART.

BY C. F. PIERCE.

THE LIFE of a circus bandman involves more work than falls to the lot of most musicians, including, as it does, a two-hour parade, afternoon concert and performance, both of which are repeated in the evening, and two light minstrel concerts following the main tent shows; but there is good pay, good living, and a fascination in the travel and unique experiences which usually hold fast those who enter upon it.

The Barnum and Bailey circus band plays about eight hours daily, with several intervals of rest, yet finds ample time for meals and eight hours of slumber nightly. The director, Edward S. Brill, divides his thirty-five men into three bands for the morning parade, which usually lasts from 9:30 to 11:30. Arriving at the "lot," they have two hours to themselves, which they employ in lunching, writing, or meeting friends.

At 1:30 p.m. form into full band for a special concert of classic and popular music in the slowly-filling hippodrome, entertaining the crowds until near the opening spectacle, when they disappear and don Egyptian costumes. Half an hour of marching and playing the wide-ranging score of Effendi's tremendous conception "Cleopatra," is continued through two more hours of exacting attention and the rendition of music adapted to every variety of action or pause utilized in "the greatest show on earth."

Dashing entrances, swift movements, silent pauses, quick rushes, and sudden stops, must be accompanied with absolute precision, and often led, by the band. Dramatic effects are accomplished largely with music. The paces of horses, swings and drops of must be caught by the musicians, for must be caught by the musicians, for these performers do not follow the music, as so deceptively appears.

In these effects the director and bass drummer rival each other in importance. Both must watch the thousand-foot hippodrome with its half-dozen rings and stages, and catch the movement of a new entrance, while dropping that of the older performer, or perhaps, stopping with a crash as clown or athlete hits the ground in a sensational drop. The attention of all other musicians is riveted upon the leader, the strain being quite as great upon them. Tremendous chords or aeolian sighs are given with the precision of an orchestrion. Accelerando endings and climaxes terminate many riding events, and all races.

The minstrel concert and varieties require the services of seven players for an extra half hour after the circus. Then come supper, and rest or recreation until 7:30, when all the afternoon events are repeated. Midnight finds the boys in their Pullman cars of the circus train, where the comforts of such travel are their own.

Director Brill has returned largely to the old practice in the matter of instrumentation, believing in sonorous brass effects. The wood-wind bank is composed of one piccolo and eight clarinets; eight cornets, four horns, five trombones, and three contra-basses comprise the brasses; and the percussion instruments include one tympani, one snare, and one bass drum. Sixteen of his men play as a mounted band during parades.

The repertoire of the band is of great range, including twenty standard overtures, an equal number of selections, with as many more specialties in descriptive music, fantasias, and arrangements. Wagner, Suppe, Flotow, Gounod, Meyerbeer, Thomas, Weber, Rossini, Tschaikowsky, Wallace, Gomez, Lessen, Auber, Herold, Tobani, Puccini, Balfe, Rotens, Bizet, Jakobowski, and other composers are constantly represented for the thirty-five weeks' season.

LOS ANGELES HIGH PLAYERS LINING UP.

The Rugby players of Los Angeles High are to meet for the first time this afternoon. There will be no practice, but they are to listen to a lecture by the new coach, Fritch, formerly at Pomona High.

It is not yet known when the team will get out for practice, but Capt. Al Maguire says it will be in a very few days, and that the boys will make up for lost time when they get a field and start to work.

For several years the high school teams have had Fiesta Park, on Grand avenue, but this field has been leased to some amusement concern and will not be available for the champions.

Maguire is dickering for the new Y.M.C.A. field, and expects to have the men out and in condition for the opening game with U.S.C. "Freshies," September 28.

Try Murine Eye Remedy for Red, Weak, Watery Eyes and Granulated Eyelids.

"BURKE'S Dry Gin—second to none, demanded everywhere by connoisseurs."

DR. C. H. WHITE.

I CURE PILES

Fistula and all Painful Conditions of the Rectum

WITHOUT AN OPERATION

BY MY PAINLESS DISSOLVENT METHOD.

With my method an operation is absolutely unnecessary, for I dissolve the pile tumors without pain, inconvenience or loss of time. I also cure without operation Fistula, Fissure, Ulcer, Hemorrhage and Prolapsus. My dissolvent treatment is absolutely my own, and no other physician is using it. Call at my office and I will be pleased to give you the names and addresses of many well known Los Angeles people I have cured, whom you may interview in regard to my treatment. I treat no diseases except those of the Rectum and Bowels.

I GUARANTEE TO CURE every case I treat.

My Dear Dr. White: I wish to express to you again my heartfelt appreciation for what you have done for me. After suffering for years with the worst form of hemorrhoids YOU HAVE CURED ME COMPLETELY, and during the treatment I did not turn aside from my usual work. I therefore commend you and your method to all sufferers from rectal disorders. Very gratefully yours,

REV. EDWARD H. BROOKS (Baptist Minister), 2812 Menlo Ave., Los Angeles, Cal.

Dr. C. H. White Rectal Specialist 423 South Spring St., L. A.

Turntables — PITLESS AUTO TURNTABLE. L. W. Wickes, Southern California Distributor, 614 South Grand Avenue. F1578, Broadway 642

Wilcox Trux — Immediate Delivery. WILCOX MOTOR TRUX COMPANY OF SOUTHERN CALIFORNIA. Third and San Pedro. Main 522, F6413

Don Lee — CADILLAC AGENCY, 1207-9 S. Main St., Sales Dept. Main 8763. 60339.

Times Directory of Automobiles and Accessories

Abbott — Now sold by BEKIN-SPEERS MOTOR CO. F3685, M. 1691. 1096 S. Olive St.

Alco — Trucks and Pleasure Cars Built and Guaranteed by THE AMERICAN LOCOMOTIVE COMPANY. LOS ANGELES ALCO MOTOR SALES CO., Hand & Chandler Sts., 1248 S. Flower st. Phones: Main 3773, F3037.

Auburn — TOURIST PARTS. W. J. BURT MOTOR CAR CO. 10th and Main Sts.

Bargains — IN TIRES. AUTO TIRE COMPANY. Sixth and Olive Streets.

Blitz 'Tire Flux' — Eliminates Punctures. See Demonstration. 340 W. Pico St.

Brush — $515. IMMEDIATE DELIVERY. The Only One Cent Per Mile Automobile. 1312 South Grand Ave. Phone 22299; Broadway [illegible]. Agents Wanted for Outside Towns.

Cartercar — FRICTION DRIVE. No Clutch to Slip—No Gears to Strip. Tourers, Coupes, Roadsters and Trucks. [illegible] Prices, $1200 to $2200. VANCE CANAVAN MOTOR COMPANY. 1122-28 So. Olive St. Phones—A3081, Main [illegible].

Case — 30 AND 40 H.P. Tourers, Roadsters, Toy Tonneaus, Limousines and Landaus. VANCE-CANAVAN MOTOR CO., California Distributors. 1122-1128 South Olive street, Los Angeles, Cal. —Phone— A3081.

Chanslor & Lyon — Motor Supply Co. Los Angeles San Francisco. Portland. Prem[illegible]. Wholesale and Retail. AUTOMOBILE SUPPLIES. Agency KELLY-RACINE TIRES.

Dorris & Paige — MOTOR CARS AND TRUCKS. CARPENTER MOTOR SALES CO. Corner Pico and Hill. Phones—Main 4011, [illegible].

Empire Tires — Wear Longest. Our Tire Preserver gives you great [illegible]. Our Peerless Tube beats them all. EMPIRE TIRE & RUBBER CO., 1206 So. Main St. Los Angeles.

Fiat — THE WORLD-FAMOUS CAR. PACIFIC COAST MOTOR CAR COMPANY. 1144 South Hope St. F5047. Reginald H. Gernon, Sales Manager.

Goodyear — COAT COMPANY. Headquarters for AUTO COATS, CAPS and GLOVES. 324 South Broadway.

Halladay — Tourers, Limousines, Toy Tonneaus and Roadsters. 40 and 50 H.P.—Prices $1300 to $2000. VANCE-CANAVAN MOTOR COMPANY. 1122-28 So. Olive St. Phones—A3081, Main [illegible].

HAYNES — AUTO SALES COMPANY OF LOS ANGELES. T. W. BROTHERTON, JR., Mgr. Efficient completeness; electric starter and lights, as horsepower [illegible]. Los Angeles: 1328 S. Olive. Main 6[illegible]; A3081. San Francisco: Van Ness at Turk St.

Hudson — HUDSON SALES CO., H. L. Arnold, Mgr. Phones—Sunset Main 678; Home A6[illegible]. 1118 South Olive St.

King "36" — WITH A THOUSAND LESS PARTS. SMOOTHEST RIDING CAR BUILT. TOURING CAR AND ROADSTER, $1090. UNITED STATES MOTOR CAR CO. OF CAL. F3475. 416 EAST FIFTH ST. Main [illegible].

Knox — Pleasure Cars—Four and Six Cylinder—Trucks—Tractors—Fire Apparatus—Marine Engines. VANCE-CANAVAN MOTOR CO., Distributors Southern California and Arizona, 1122-1128 South Olive St., Los Angeles. Phones: A3081; Broadway [illegible].

Locomobile Co. of America — Pleasure and Commercial Cars. 40-H.P. Touring Car, $1750; 35-H.P. Touring Car, $1650; 35-H.P. Roadster, $1650. Fully equipped. Los Angeles, MICHIGAN MOTOR SALES CO., C. L. Perrin, Mgr. 1801-3 W. Pico St. Home Wilshire, 2181. Goode Clinn Co., 1212 South Olive St. City Agency, Phone A1907, Sdwy. 5[illegible].

Michigan 40 — QUALITY TIRES. W. D. NEWERF RUBBER CO. Coast Distributors. 949-951 S. Main St., Los Angeles. Phones—F5001.

Metz "22" — 4-Cylinder, 1912 Roadster, with [illegible] and chains encased, $575. LOWN MOTOR CAR COMPANY. 1144 South Main Street. Main [illegible].

Moline — Pacific Coast Branch, O. J. Root, Mgr. 1518-22 W. Washington St. Henrich Motor Co., Geo. B. Easton, Pres. and Mgr. 1518-22 W. Washington St. Wm. Gregory, 923 N. Main St.

Moon — LYNN C. BUXTON. Distributor Southern California and Arizona. 1226-28 South Olive. Main 5171; F5051.

MOORE — One and Distillate Trucks Manufactured in Los Angeles by F. L. MOORE MOTOR TRUCK CO. Home F1113. 2472-80 Long Street. Garvanza Car to Avenue 26.

Moreland — DISTILLATE MOTOR TRUCKS. Manufactured in Los Angeles by Moreland Motor Truck Co., N. Main and Yale.

Overland — Pacific Coast Distributors, J. W. LEAVITT & CO. Main 4277. 1212 South Olive St.

Pratt "40" — PRATT MOTOR CAR COMPANY. State Agents. 633 SOUTH GRAND AVENUE.

Pathfinder 40 — Main 3884. Home [illegible]. Pathfinder Motor Car Co. (Inc.) J. N. ABEEL, Mgr. 114-16 South Olive St.

Rambler — Have you seen the 1913 Cross-Country Rambler Motor? THE W. K. COWAN CO., 1140 South Hope St.

Reo — REO-PACIFIC CO., Wholesale Office and Salesroom, 942-46 South Grand Ave.

Schacht — Tourers, Roadsters, Trucks, Delivery Cars. THE SCHACHT MOTOR CAR CO. OF CAL. Salesroom 1101 South Figueroa Street.

Standard Electrique — 4-Passenger [illegible]; 4-Passenger, facing forward, $[illegible]. E. Felt, Gen. Mgr., 2[illegible] 7th St. Home F[illegible]; Main [illegible]. shire 278.

Stevens Duryea — and Broc Electric. ENGLISH MOTOR CAR CO., 1039 S. Grand Ave. Home F2381, Main [illegible].

Studebaker "30" — Studebaker "[illegible]" THE STUDEBAKER CORPORATION of [illegible]. Los Angeles Branch, [illegible]. Phones: Main [illegible]; Home [illegible]. Branch, 2[illegible] S. Main St. [illegible].